Tonight, Sunday:
Some Cloud

Victoria Times

WEEKEND EDITION
30 cents

95th YEAR, No. 49 ★ ★ VICTORIA, BRITISH COLUMBIA, SATURDAY, AUGUST 5, 1978 15 CENTS DAILY, 30 CENTS SATURDAY

UIC PAYOUT UP 25%

OTTAWA (CP) — Nearly $453 million was paid out in unemployment insurance benefits in May, an increase of 25 per cent from May, 1977, Statistics Canada reported Friday.

Total payments from January to May have been $2.3 billion, an increase of 21 per cent from the first five months of 1977, the statement said.

More Mills Closed

Times News Services

PORTLAND — The U.S. West Coast pulp and paper mill strike spread to seven Crown Zellerbach plants today following the rejection of the firm's latest offer by the Association of Western Pulp and Paper Workers.

The strikes brought the total number of mills struck by the AWPPW and United Paperworkers International Union to 27, idling some 13,000 workers.

Jack Brown, a spokesman for the giant paper company, said pickets were to be posted at 8 a.m. at mills in Washington, Oregon and California that employ 5,000 people.

"We made a two-year settlement proposal," Brown said.

Brown said no further bargaining sessions have been scheduled.

Friday evening the AWPPW announced it had reached tentative agreement with Western Kraft in Albany, Ore., averting a strike at that mill which employs 295 people. That two-year contract was expected to come up for a vote early next week.

Prior to the break down in negotiations with Crown Zellerbach, Farris Bryson, President of the West Coast union, said he was "elated" at the agreement reached Friday in Albany.

The seven Crown Zellerbach mills struck early today are located in Camas, Port Angeles and Port Townsend, Wash., West Linn and Lebanon, Ore., and Antioch and Los Angeles, Calif.

Meanwhile, Ocean Falls Corp. officials said Friday the company will put one paper machine back into operation Aug. 21 to fill a special order for the *Los Angeles Times*.

As previously announced, the corporation will close down its operations on Sunday because of the current hot spell which has been limiting its hydroelectric generating capabilities.

It was originally thought that the mill would be closed indefinitely.

CanCel Profits Slumping

VANCOUVER (CP) — Canadian Cellulose Ltd. reported Friday a sharp drop in net profits for the second quarter of 1978 in spite of a $9 million increase in sales.

Donald Watson, president and chief executive officer, said the company had a net profit of $641,000 or five cents a share compared with $5.8 million or 48 cents a share in the corresponding period last year. Net sales were $50.5 million compared with $41.5 million in 1977.

For the first six months, the company had net profits of $1.2 million or 10 cents a share compared with $9.2 million or 76 cents a share the previous year. Total sales for the first half were $89.1 million compared with $82.5 million.

Meanwhile, Doman Industries Ltd. of Duncan predicted Friday that 1978 will be a record year for profits and sales following impressive second-quarter results.

The Duncan-based forest company reported a net profit of $3.9 million or 59 cents a share on sales of $50.7 million for the first six months of 1978, compared with $2.15 million or 33 cents a share on sales of $41.7 million for the corresponding period in 1977.

Police Locate Bus In 41-Death Plunge

Times News Services

EASTMAN, Que. — Police said today they believed they had located the bus which carried 41 passengers to their deaths after it sped off a country road and sank in 15 metres of lake water.

Divers were preparing to go down at the site of Canada's worst bus disaster, about 75 metres from the shore of murky Lac d'Argent (Silver Lake).

Police were uncertain whether they would remove the bodies from the bus one by one or first haul the vehicle up from the muddy bottom of the lake, about 100 kilometres east of Montreal.

The 48 people aboard the chartered bus, most of them physically or mentally handicapped, had just left a theatre performance and were heading down a steep hill when the bus brakes apparently failed at a sharp curve and the vehicle plunged into the water.

Six volunteer assistants to the group as well as the bus driver managed to escape as the vehicle floated briefly before sinking.

The others, two of them in wheelchairs, were trapped inside.

Lac d'Argent is about 80 kilometres southeast of Montreal.

A helicopter was skimming over the lake late Saturday morning using sonar equipment in an attempt to detect the location of the bus. A team of divers was working from three police boats.

The victims, ranging in age between 14 and 86, were returning from a theatre performance specially held for them here to their homes in the Quebec mining town of Asbestos on a back road, when the brakes of the bus failed.

Alain Pouliot, one of the survivors, said: "The bus started to speed, and the driver told me to tell everyone to get set because he was going to do a 90-degree turn . . . but at the speed we were going, he couldn't turn."

Among the victims, all members of La Fraternite des Malades et Handicapes de la Region Asbestos (Society of Infirmed and Handicapped of the Asbestos Region) were some mentally handicapped persons, while the others had a variety of physical ailments.

Among the dead are two nuns, a priest, several other volunteers and parents of the disabled persons.

Early today, police listed the survivors as: driver Denis Martel, Adelard Lussier, Maurice Paquet, Gaston St. Jean, Alain and Lucie Pouliot, and Georgette Levasseur, all of Asbestos.

Three or four of them arrived in Asbestos, a town of 10,000 people about 60 kilometres northeast of here, early today, after first going to hospital in Magog, Que., said Const. Jacques Poirer of Asbestos police.

Priests there had been summoned to the police station to help complete a list of the victims, and to contact their families.

By dawn, the news had been broken to five or six families of the victims, he said.

A list of victims was not expected to be available until later today after definite identification had been made and families were advised, he said.

As the sun began rising, Quebec provincial police Const. Alain Perron told a news conference the bodies of one of the victims had been found. It was identified as that of Bernadette Plourde, 72.

He also said the flat-nosed bus, owned by Autobus Bolduc Transport, "apparently" had no brakes as it came down the hill above the lake.

"The bus apparently had lost control," he said.

"We have already investigated the driver and he was in perfect condition — no alcohol, nothing."



Quebec provincial police drag for remains of bus in early morning mist

Still No Movies

VANCOUVER (CP) — Striking theatre projectionists in British Columbia Friday rejected a contract offer which would have ended a strike which has shut down most movie houses throughout the province since July 21.

After six hours of negotiations, members of the 113-member B.C. Projectionists Union voted 88 per cent to turn down the proposal made by Canadian Odeon and Famous Players Theatres.

Theatres' spokesman Doug Chow did not reveal details of the proposal but said further negotiations are scheduled to take place next week.

Meanwhile, MP Stuart Leggatt (NDP—New Westminster) said Friday he will assist in the negotiations.

"The union invited me so I've offered my services as a kind of go-between."

NO PAPER ON MONDAY

There will be no paper on Monday, B.C. Day. Regular editions resume on Tuesday.

Terror Aide Named

OTTAWA (CP) — External Affairs Minister Don Jamieson has created a new intelligence position in his department to help cope with a world where terrorism is becoming common.

Eldon Pattyson Black, 52-year-old career diplomat who has been working in the defence department, will become deputy under-secretary of state for security and intelligence affairs.

An external affairs statement said the creation of the new intelligence position that is comparable to assistant deputy minister in other departments "will contribute to more effective management of the security and intelligence aspects of Canada's international relations."

The appointment comes only a short time after the leaders of Canada, the United States, Britain, France, West Germany, Italy and Japan agreed in a summit meeting that greater action should be taken against terrorists.

A department spokesman said it is a reflection of the growth of terrorism in the international field.

Black has been seconded to the defence department as assistant deputy minister policy since 1975. Before that he was director-general of external's bureau of European affairs. Since joining the department in 1949 has served in Moscow, Stockholm, Brussels and Paris.

Clinics Jammed For Polio Shots

Times News Services

Thousands of Canadians jammed clinics Friday following reports this week of cases of paralytic polio in Western Canada and Ontario.

And in Holland, a polio epidemic among members of a religious community opposed to vaccination has claimed its first fatality, a three-month-old girl, the Dutch health ministry said today.

In Norwich, Ont., where doctors say two men have polio and a third is suspected, the head of the Oxford County health board called for federal legislation to make polio immunizations mandatory.

Health officials say there is also a case of polio in Chilliwack, B.C., and one in Lethbridge, Alta.

All victims are Dutch-Canadians who belong to fundamentalist Protestant sects that do not believe in immunization.

Norwich health board chairman Jack Warden said he would ask for legislation to ensure that all Canadians and visitors to Canada receive polio vaccine.

"Immunization should be made compulsory, regardless of religious beliefs," Warden said.

"People don't have a choice when the life and health of fellow Canadians are involved."

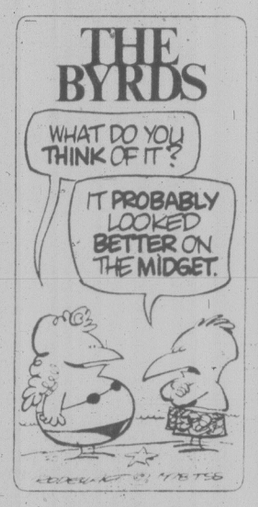
About 1,400 of the 1,800 Norwich area residents were immunized this week.

In the Delhi, Ont., area, where students from the Netherlands are on an exchange program and helping with the tobacco harvest, about 500 local residents have been vaccinated.

In Toronto, hundreds of persons, including three members of the Netherlands consulate-general, crowded clinics and jammed municipal switchboards seeking immunizations.

In the Chilliwack area, 5,000 were immunized at clinics all week.

See CLINICS Page 12



AirCan Normal For Now

Canadian Press

Air Canada expects to operate normally during the weekend, but there may be more problems next week when the final result of a national contract-ratification vote by its 7,500 ground-service workers is announced.

Union sources said late Friday that workers in Montreal and Toronto voted by a wide margin to reject a tentative contract negotiated recently with the company.

The Montreal vote was reportedly 1,635 to 257 against the offer of a 46-per-cent wage increase over 25 months, retroactive to April 3.

The same union sources said Toronto members, who returned to work Friday after a 36-hour work stoppage, voted by a two-to-one margin to reject the tentative agreement.

Between them, the two units account for almost three-quarters of the ground-service group, whose work stoppages at several eastern centres this week played havoc with airline operations in Eastern Canada and the northern United States.

The Montreal workers—off the job since Thursday—returned to work this morning as did ground-service employees in Saint John, N.B., the only other group out Friday.

National officials of the International Association of Machinists (IAM), who opposed the work stoppages, have ordered local leaders not to release their vote counts until all units finish balloting early next week.

Real Vaillancourt, head of the Montreal unit, said that if vote goes against the agreement, the IAM's bargaining team should press Air Canada to reopen negotiations to improve several non-monetary clauses which were unacceptable to many of the workers.

Canada, U.S. to End Auto Firm 'Wooing'

OTTAWA (CP)-Canada and the United States agreed in principle Friday to stop the bidding war to attract auto manufacturers to their countries with generous government incentives.

The announcement by Julius Katz, U.S. assistant secretary of state, followed six hours of closed talks between top trade officials of the two countries.

The meeting came only hours after Ford Motor Co. announced Thursday that it had decided to build a $535 million engine plant in Southern Ontario rather than Ohio. Both areas had been vying for the plant estimated to provide up to 2,600 jobs.

Canadian officials had no comment on the talks.

Katz said details of the Ford decision were not discussed, but the case was mentioned as an example of the kind of competing incentives both countries are determined to avoid in the future.

He said no specific plan for ending the incentive race was agreed to, but futher meetings are planned to work out a detailed formula.

Katz refused to say whether the United States government considers the Ford decision to locate its new plant in Ontario final. He also refused to indicate the reaction in Washington to Ford's decision to build in Ontario with a $68-million incentive from the Ontario and federal governments.

Calling the talks extremely productive, spokesmen for the U.S. delegation said Canadian and U.S. officials are in complete agreement that it is a "mugs' game" to entice wealthy corporations to their soil with taxpayers' money.

Fred Bergsten, U.S. assistant secretary of the treasury, said there was a serious risk that the process of enticing major auto manufacturers with government incentives could escalate if steps were not taken fast to control it.

Meanwhile, General Motors is expected to decide in a few months where to locate a planned $400 million aluminum casting plant. The Montreal area is one of the sites under consideration and the federal and Quebec governments have agreed to offer the company a $78 million incentive.

INDEX

	Page
Births	38
Chess	19
Church	32,33
Classified	38-51
Comics	36
Deaths	51
Family	29-31
Finance	6,7
Gardening	34
Sports	14-18
Theatre	21-22
Travel	25-27

98 Counts Follow Drug Raids

VANCOUVER (CP) — A roundup of persons charged with drug trafficking in three Vancouver-area centres has resulted in the arrest of more than half of 83 persons named in warrants. The persons named face 98 charges.

Police said that Friday 60 RCMP officers began arresting people in Surrey, Maple Ridge-Haney and the Coquitlam-Port Coquitlam-Port Moody area. The arrests followed the surfacing of three separate one-man undercover operations.

The drugs involved included marijuana, hashish, cocaine and the chemical MDA. Undercover buys were in amounts of between $25 and $800.

12 Millionaires

OTTAWA (CP) - For the list of 12 numbers each of which won a million dollars in Friday's Loto-Canada draw see Page 2.

DEADLY SHARK IN PUGET SOUND

SEATTLE (AP) — A gillnet fisherman bagged a half-grown specimen earlier this week — but he wasn't about to reach in and throw it back.

The Washington department of fisheries said the 1.8-metre mackerel shark was captured in southern Puget Sound about 48 kilometres southwest of Seattle.

The mackerel shark grows to about 4.6 metres long, is very fast and belongs to the same shark family as the great white shark.

Pigott said department records indicate there have been six previous sightings of mackerel sharks in Puget Sound.

"They are the most dangerous sharks in the world," said Roy Pigott, the assistant manager of the department's Miller Creek Hatchery who identified the shark. "They'll attack anything that moves."

Four Mowed Down In Terror Attack

ISLAMABAD (UPI) — Two Arab gunmen mowed down four people with machine gun fire today in an attack on a Palestine Liberation Organization office.

The gunmen escaped without finding their prime target, PLO chief of mission Yousuf Abu Hantash.

He said he believed the Iraqi government was behind the attack, the latest in a series of violent clashes around the world between the mainstream Palestinian group and the Baghdad regime.

"This was a serious action plotted by the Iraqi government," Hantash said. The two attackers spoke with Iraqi accents, he added.

Pakistani police guards stopped the two gunmen as they walked up to the PLO mission gate at about 11 a.m. and asked to search a bag holding their machine guns and hand grenades.

The two attackers argued with the police about the search until a Palestinian telex operator, Saad Abu Nassar, came out of his office.

One of the assailants grabbed him and the other shot him and a Pakistani policeman down in the doorway, leaving the area splattered with blood.

The two then burst into the office shouting for Hantash.

"They were shouting for me. I was sitting in my office but they didn't enter it," the PLO chief said.

Instead they found Omar Khan Far, a Palestinian studying medicine in Pakistan, who had dropped by the office. They shot him down without saying a word.

Their fourth victim was "a PLO freedom fighter training in Pakistan's Army," Hantash said, identifying him as Mohammad Al-Hussain.

The two gunmen hurled two grenades behind them as they ran out of the office. A third man, believed to be a Pakistani, drove a getaway car waiting outside.

It was unclear just how the gunmen escaped but police were searching the city for them.

"I think they came from Iraq," Hantash said. "The Iraqi embassy supplied them with machine guns and organized the attack. We hold the Iraqi government responsible and hope that the Iraqi people, who have always stood by the Palestinans will take their revenge on the Iraqi regime."

The attack followed another three days ago by two other Arab gunmen, reportedly Fatah commandos, who raided the Iraqi consulate in Karachi. One of the gunmen was killed and the other died today in a hospital.

Hostile Game

BAGUIO, Philippines (UPI) — The ninth game of the world chess championships, marked by open hostility between champion Anatoly Karpov and Soviet defector Viktor Korchnoi, was adjourned tonight after five hours of play.

Thorpe Hints he Won't Resign

LONDON (AP) — Jeremy Thorpe, the former Liberal party leader charged with conspiring to murder a male model who says they were lovers, went doggedly on with weekend constituency chores today after hinting he will not resign from Parliament.

As Britain's biggest political scandal in 15 years raged around him, the 49-year-old politician was opening a flower show at Bishop's Nympton, a village in his rural parliamentary constituency of North Devon in southwest England.

At a reception organized by his party's constituency association at the small North Devon town of Lynton on Friday night, Thorpe hinted he will not resign from the House of Commons.

He told reporters: "I have a full range of duties scheduled, both public and private, and will be continuing with these." He said he will probably make a statement "clarifying" his position, but not this weekend, and added: "The fact that I am continuing my range of duties as a member of Parliament is indicative."

About five hours before, Thorpe and three others were charged with conspiring to murder 37-year-old male model Norman Scott.

Newspapers splashed an allegation by Scott 2½ years ago that "I am being hounded by people just because of my sexual relationship with Jeremy Thorpe." Thorpe repeatedly has denied the allegation of homosexuality. But increasingly scandalous headlines and the embarrassment of the Liberal party over the affair forced him to resign as Liberal party head in 1976.

The party, last in power in 1910, polled 18.3 per cent of all votes in the last British general election in October 1974. But it has only 16 seats in the 635-seat House of Commons.

The charge stems from an investigation ordered by Prime Minister James Callaghan's Labor government into allegations made last October by British airline pilot Andrew Newton. Newton told the London Evening News he was hired by Liberal party sources and paid $10,000 to kill Scott, who lives in North Devon.

TODAY'S TOURIST ALERT

The following persons are requested to contact the nearest detachment of the RCMP for an urgent personal message:

Father Angelo Caruso of North Bay, Ont.; Steve Clair of Port Hardy; Steven Eade of Brantford, Ont.; Terrence Heal of Calgary; Roy Healy of Burnaby; John Marshall of Burnaby; Maureen Ropchean of Edmonton; Normand Thibodeau of St. Roch, Que.

MOUNT SHASTA GETS 25 JOLTS

MOUNT SHASTA, Calif. (AP) — A series of more than 25 moderate quakes has hit the Mount Shasta area in the last four days, state officials said Friday.

That might indicate volcanic activity under Mount Shasta, a 4,720-metre (14,162-foot) peak which still is regarded as an active volcano although it has not erupted in the last 200 years, they said.

However, seismologists at the California Division of Mines and Geology added that there is no indication the volcano is ready to erupt.

The first quake, which measured 4.2 on the Richter scale, was reported early Tuesday. It was one of more than 25 quakes with a magnitude of at least three that have struck since then.

Seismologists said there were about 100 micro-earthquakes a day in the area, which is 320 kilometres north of Sacramento.

Meanwhile, a moderate earthquake Friday in Arequipa, the second largest city in Peru, shook cornices loose from old buildings but caused no injuries, officials said.

Arequipa is about 800 kilometres (500 miles) north of the area in Chile hit by a strong quake Thursday.

The University of San Agustin's geophyscial institute in Arequipa, about 1,040 kilometres (650 miles) south of Lima, said the quake was recorded at 12:16 p.m. EDT and measured five on the 12-point Mercalli scale.

Island Saw Co.
617 Chatham Street 385-5500

BALLOONISTS GETTING SET

PRESQUE ISLE, Me. (CP) — Three New Mexico balloonists are preparing to lift off in yet another attempt to reach Europe in a balloon.

Max Anderson, 34, of Albuquerque said he and two companions will lift off as early as Aug. 10 from a field near here if weather conditions are favorable.

The attempt follows the flight last week by Britons Donald Cameron and Christopher Davey that narrowly missed reaching Europe.

Anderson and Ben Abruzzo, also of New Mexico, tried to cross the Atlantic last September from a launch near Marshfield, Mass. They were forced into the ocean after reaching a point near Iceland.

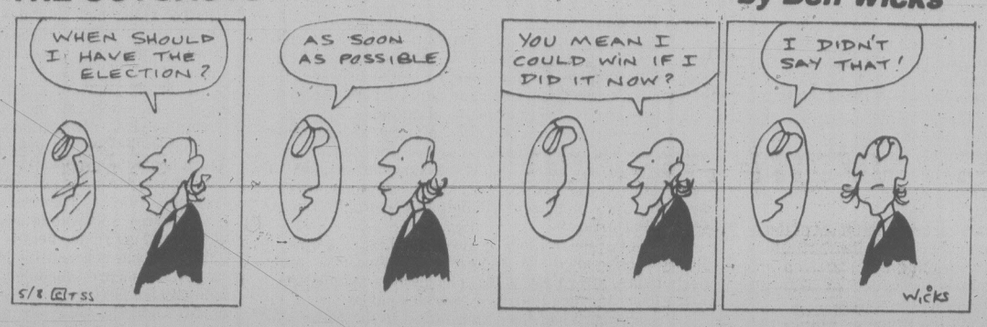
"We got experience from that trip and will correct a number of things for this one," Anderson said Friday. A third crew member will be Mary Newman, 31, of Albuquerque.

Anderson said the British team had about 1,000 miles less to fly to Europe from their Newfoundland launch than he will have to travel.

The balloon the New Mexicans will use is en route here by truck from New Mexico. It is expected to arrive Aug. 7.

THE OUTCASTS

by Ben Wicks



Rain Threatens Texas Dam

ALBANY, Tex. (AP) — Rain from a dying tropical storm that has already turned a lazy creek into a six-metre wall of water and killed at least 23 persons was still falling Friday, threatening a nearby earthen dam and forcing the evacuation of many of its residents.

The state public safety department said National Guard and police helicopters plucked 26 persons Friday from trees, housetops and oil rigs where they had run for their lives when the raging water rushed through Albany on Thursday night.

The threatened dam was at Throckmorton, about 64 kilometres north of Albany, national guardsmen removed many of the town's 1,100 residents.

The National Weather Service reported that moderate to heavy rain was falling in the area Friday night and that the Clear Fork of the Brazos River, a normally small stream midway between Albany and Throckmorton, was 3.2 kilometres wide.

Forecasters said rain along a 320-kilometre front running north from the saturated hill country to Albany might last for the next three or four days.

The reservoir behind the dam at Throckmorton was rising, but not at the drastic rate that resulted in tragedy Thursday night at Albany when Hubbard Creek erupted into a raging killer.

Boyd Badley, 71, said he noticed the creek boiling Thursday night and placed a marker at the edge while he went to get a friend.

"When I came back in 15 minutes, a 20-foot (six-metre) wall of water came down that creek washing trucks off the road, houses off their foundations and tearing the highway all to pieces.

"Some big timbers came down across the highway and tore up my garage," Bradley said.

The water at Albany receded quickly Friday, soaked up by the parched ground that had been so dry only a few days earlier farmers were forced to plow under their cotton crops.

Telephone lines with Albany were down Friday. John Darilek, a ham radio operator, said most streets were impassible and that Albany hospital, where he was set up, was without drinking water but had some electrical power.

In the hill country, authorities reported Friday that the swirling waters of the Guadalupe and Medina rivers had begun to recede. But, they said they are certain more bodies would be found as cleanup operations progressed.

In Bandera, Tex., law enforcement officials and volunteers, many of them on horseback, searched for victims in the muddy, debris-dotted flood plain of the Medina River.

Two Men Slashed At Tow Firm Lot

A 31-year-old man is in custody after two men were slashed by a knife-wielding assailant in a city towing company lot early today.

Alvin Hartmann, address not known, appeared in provincial court this morning charged with wounding and possession of an offensive weapon in connection with the incident which sent Greg Allan Barnes, 28, and Randy Olney, 18, employees of Gordon's Towing, 1618 Store, to hospital with superficial knife wounds.

Police said Olney was slashed across the throat in a fight with a man. Barnes received a cut to his hand as he tried to break up the fight.

Police said the assailant had wandered onto the company's property apparently heading for a vacant lot nearby at about 2 a.m., when he and Olney had "a verbal exchange."

12 NUMBERS WORTH $1M IN LOTO-CANADA DRAW

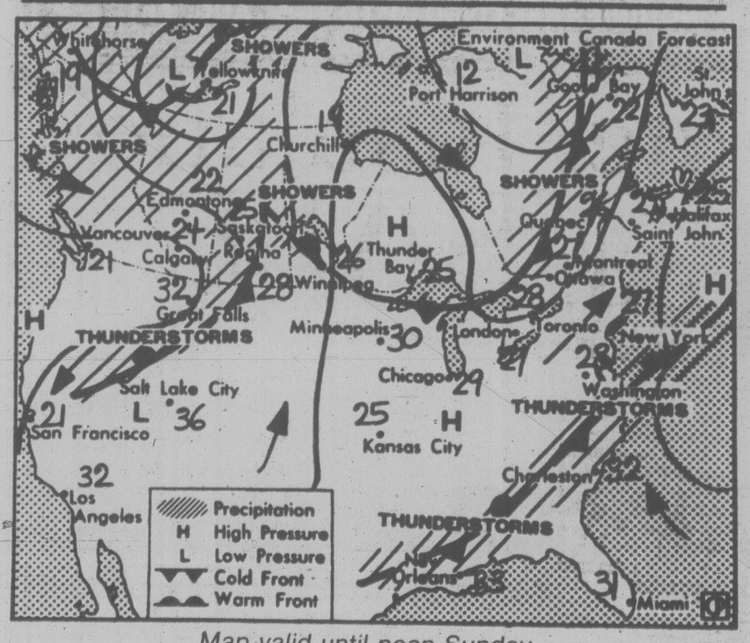
OTTAWA (CP) — The following 12 numbers won prizes of $1 million each in Friday's Loto-Canada draw: 4603874; 2365184; 3239943; 3589145; 7158055; 6307633; 2184724; 6467650; 1443225; 6022945; 3973591; 2323540.

Holders of tickets with the last six digits win $10,000; with five, $1,000; with four, $200; and with three, $50.

Holders of the following eight tickets with all seven digits won prizes of $100,000: 2253685; 6003547; 2498640; 3398030; 7537648; 6704134; 2515295; 4928465.

COLONY MOTOR INN
THE SIDE DOOR IS OPEN AND THE GIRLS ARE BACK

the weather



Map valid until noon Sunday

Increased shower activity over the north coast and in the central interior is the main change anticipated in the weather pattern for Sunday.

ENVIRONMENT CANADA WEATHER OFFICE
10 A.M. FORECASTS
Valid Until Midnight Sunday

Greater Victoria: Sunday, sunny with a few cloudy intervals. Lows tonight near 11. Highs Sunday in lower twenties.

Lower Mainland, East Vancouver Island: Sunday, sunny with a few cloudy periods. Lows tonight 11 to 14. Highs Sunday 22 to 26.

North and West Vancouver Island: Sunday, mainly cloudy with a few showers northern section. Lows tonight 10 to 12. Highs both days around 18 on the coast and low twenties inland.

TEMPERATURES

	Max.	Min.	Prcp.
Yesterday			
Victoria	22	12	—
Normal	19	11	
One Year Ago			
Victoria	23	12	—
Across Canada			
Prince Rupert	19	12	5.4
Prince George	32	12	—
Terrace	22	12	2.3
Port Hardy	21	10	—
Tofino	20	9	—
Comox	26	14	—
Vancouver	24	12	—
Kamloops	38	14	—
Cranbrook	33	15	—
Williams Lake	31	12	—
Fort Nelson	26	13	4.2
Peace River	28	14	—
Edmonton	32	13	1.3
Jasper	27	9	6.2
Banff	31	11	0.4
Calgary	30	12	—
Lethbridge	31	15	—
Medicine Hat	32	15	—
N. Battleford	30	12	—
Saskatoon	30	9	—
Swift Current	30	10	—
Prince Albert	27	7	—
Moose Jaw	32	11	—
Regina	31	12	—
Yorkton	30	6	—
Thompson	23	8	1.0
Brandon	29	11	—
Winnipeg	28	10	—
The Pas	25	7	—
Kenora	25	16	—
Thunder Bay	26	10	—
Toronto	24	8	—
Ottawa	23	11	—
Montreal	24	12	—
Quebec	24	10	—
Halifax	24	17	—
Charlottetown	27	16	2.3
Fredericton	23	12	18.4
St. John's	23	17	2.2
Whitehorse	22	12	0.5
Yellowknife	15	9	—
Inuvik	19	9	6.6
United States			
Seattle	26	14	—
Spokane	34	18	—
Portland	28	13	—
New York	25	20	4.1
Miami	31	24	—

World Temperatures: Amsterdam 19, 13; Athens 33, 24; Bangkok 31, 27; Beirut 30, 25; Belgrade 27, 20; Berlin 20, 16; Bogota 17, 7; Brussels 22, 14; Buenos Aires 23, 14; Caracas 27, 19; Copennagen 24, 16; Frankfurt 24, 13; Geneva 25, 13; Helsinki 17, 10; Hong Kong 31, 27; Honolulu 31, 23; Jerusalem 27, 18; Johannesburg 22, 8; Kiev 27, 15; Lima 18, 14; Lisbon 25, 14; London 20, 14; Madrid 33, 12; Manila 29, 22; Moscow 29, 17; New Delhi 33, 25; Nicosia 36, 21; Oslo 21, 14; Paris 18, 15; Rio 29, 18; Rome 30, 20; San Juan 31, 25; Sao Paulo 23, 12; Seoul 34, 24; Singapore 32, 25; Stockholm 20, 16; Taipei 34, 24; Tehran 39, 26; Tel Aviv 28, 22; Tokyo 34, 26; Vienna 27, 18.

CITY'S WEATHER RECORD

Sunshine, August	56.4 hrs.
Last August	58.0 hrs.
Normal (30 Years)	38.9 hrs.
Sunshine, 1978	1,524.8 hrs.
Last Year	1,512.3 hrs.
Normal (30 Yrs.)	1,453.8 hrs.
Precipitation, August	— mm
Last August	— mm
Normal (30 Years)	2.9 mm
Precipitation, 1978	166.1 mm
Last Year	198.1 mm
Normal (30 Years)	328.3 mm

Sunrise, Sunset Sunday
(Pacific Daylight Time)
Sunrise 05:54 Sunset 20:44

TIDES AT VICTORIA
(Tides listed are Pacific Standard Time)

	Time	Ht	Time	Ht	Time	Ht	Time	Ht
	H M	Ft.	H M	Ft.	H M	Ft.	H M	Ft.
5	0200	7.7	0950	2.2	1735	7.5	2205	6.4
6	0300	7.4	1015	2.6	1730	7.7	2255	6.0
7	0350	7.1	1055	3.1	1810	7.8	2350	5.6
8	0450	6.7	1125	3.8	1825	8.0		
9	0035	5.2	0600	6.3	1145	4.5	1845	8.1

TIDES AT SOOKE

5	0105	9.0	0900	2.7	1555	7.9	2055	6.4
6	0145	8.7	0935	3.1	1615	8.1	2200	6.2
7	0235	8.3	1005	3.6	1650	8.3	2250	5.9
8	0320	7.9	1030	4.2	1705	8.4	2340	5.7
9	0415	7.4	1040	4.8	1735	8.6		

TIDES AT FULFORD HARBOUR

5	0005	7.7	0430	9.0	1115	2.7	1855	10.4
6	0035	7.2	0515	8.8	1150	3.1	1920	10.5
7	0105	6.7	1615	8.6	1225	3.7	1940	10.5
8	0200	6.1	0705	8.4	1305	4.5	2010	10.5
9	0230	5.6	0805	8.2	1340	5.4	2035	10.5

COMPARE!
Buy this 1978 Pinto Wagon
Stock No. 1871
for $4792
AND YOU BUY ALL OF THESE FEATURES
• Automatic Transmission • 2.3 litre 4 cylinder engine • Tinted glass • Bodyside Mouldings • Electric Rear Defroster • AM Radio • Wheel Covers • Power Brakes • Undercoating • Whitewall Tires



25 miles per gallon (city)*
37 miles per gallon (highway)*
Value and reliability you can believe in. The 1978 Pinto meets or exceeds all Canadian and U.S. safety standards. *(Transport Canada Rating)
8-5
peter pollen ford
YATES AT COOK 384-1144

Sands
There's a Lot to Do Tomorrow — and Every Day
Like walking in the woods or playing with the kids or puttering around the house. Careful driving? It's a great investment.
THE SANDS FAMILY AND ASSOCIATES
8-6x

FAIRWAY
272 GORGE RD. WEST — GORGE SHOPPING CENTRE
MON.-FRI. 9-9
SATURDAY 8-9
SUNDAY 9-6
OPEN MON., AUG. 7
B.C. DAY 9 a.m.-6 p.m.
PRICES EFFECTIVE SUN., MON., TUES. AUG. 6, 7, 8
We Reserve the Right to Limit Quantities While Stocks Last
ALBERTA GRAIN FED PORK CHOPS Govt. Inspected, lb. 1.49
NABOB'S GRIND COFFEE lb. pkg. 2.97
CANADA GR. "A" BEEF CROSS RIB ROAST lb. 1.37
RISE 'N' SHINE ORANGE CRYSTALS 4x3-oz. pkg. 69¢
FROZEN CUT UP FOWL Tray Pack, lb. 39¢
TANG'S SALAD DRESSING 32 fl. oz. Jar 99¢
QUICK FRY DOUBLE LOIN PORK CHOPS lb. 1.99
SUNLIGHT POWDERED DETERGENT 2.4 kg box 2.49
OLYMPIC BRAND REGULAR WIENERS lb. pkg. 88¢
GOLD SEAL CHUNK LIGHT TUNA 6-oz. tin 79¢
100% CORN OIL MAZOLA OIL 32-fl.-oz. btl. 1.69
LOCAL LONG ENGLISH CUCUMBER No. 2 29¢
ROBIN HOOD CAKE MIX 500 g pkg. 55¢
LOCAL FARM FRESH CORN on the COB 8 for 89¢
BEEHIVE CORN SYRUP 2-lb. tin 69¢
U.S. GROWN CANTALOUPE each 29¢
AYLMER'S WHOLE TOMATOES 28-oz. tin 59¢
YORK ORANGE JUICE 2 48-oz. tins FOR 1.49
SKIPPY'S PEANUT BUTTER 2-lb. jar 1.69
8-5x
HEINZ LIMIT TWO PER FAMILY TOMATO KETCHUP 32-oz. btl. 99¢
PLUMROSE PORK SHOULDER PICNIC lb. tin 1.89

COME ON, MA I ONLY HIT YOU A COUPLA TIMES

NEW YORK (AP) — One morning, a Pennsylvania woman who divorced her husband because he beat her weekly was punched in the mouth by her 17-year-old son.

"Aren't you happy now?" he asked. "You've still got me to hit you."

An 81-year-old Chicago man was chained to a radiator by his 19-year-old daughter. She stole $2,300 from him before she set him free seven days later. He told police from his hospital bed that he would not press charges.

In New York, a 19-year-old youth was arrested for repeatedly thrashing his mother and stealing her money. He tossed off a final plea as police led him away: "Aw, come on, Ma. I only hit you a couple of times."

The social workers and scholars who move about the veiled corridors of family strife say no one is sure how many parents are battered by their offspring. But they say this most private of miseries — the son who slugs his mother, the daughter who shoves her down the stairs — is more common than most would suspect.

Through the burgeoning number of shelters for battered women, bits of information have surfaced about offspring injuring their mothers. Next to nothing, however, is known about those who attack their fathers.

"It's the last family problem to be explored," said Richard Gelles, a University of Rhode Island sociologist.

"It is a hidden problem, but it's something all of us found as we started to share information," said Sue Bienemann, director of a new coalition of 18 Pennsylvania projects for battered wives.

"It's a strange thing, because oftentimes the mothers are reluctant to disclose that their children beat them," she said. "They want to protect them."

After interviewing more than 2,100 families, Gelles and Murray Strauss, a University of New Hampshire sociologist, concluded that as many as one in 10 parents have been kicked, slugged, punched and otherwise battered by their offspring.

The researchers believe one in five parents may have suffered lesser abuse at the hands of their children — objects lobbed at their heads, shoving, pushing, furious verbal abuse — an expression, perhaps, of the adolescent turmoil that can bubble over.

But at its most explosive, Gelles says, there is "stark evidence" that such physical abuse is learned at the knee of an assaultive parent.

"Of the five or six million kids who assault their parents, about half are probably kids who've been assaulted by their parents," he said.

Gelles and Strauss think the violence goes beyond self-defence or revenge. They say that to strike out, to win by decking a parent, is the way these young people learned to handle family disagreements.

Counsellors at women's shelters agree that youths who batter their mothers learned abuse from their fathers — men who feel they can reign supreme only by beating their wives.

"It's a way to exert power over society's most vulnerable members," says Rosemarie Reed at the Women's Survival Space shelter in New York.

"It doesn't matter if it's a wife or a sister or a mother. The point is: It's a woman."

Eager Crowds Mob Queen During Games' Walkabout

EDMONTON (CP) — Tamil Selvan won the applause and admiration of Queen Elizabeth on Friday night as the Royal Family watched the Indian weightlifter break the Commonwealth Games record in the 52-kilogram class.

The Queen, looking relaxed and interested in the show of strength, witnessed the event at the end of a day spent viewing Games competitions and meeting athletes.

With a lift of 105 kilograms, Selvan broke the Games record but placed second in total points to Precious McKenzie of New Zealand.

As with other venues visited by the Royal Family on Friday, the weightlifting auditorium was surrounded by eager crowds hoping for a glimpse of the Queen.

Earlier, the Royal Family spent almost two hours at the Commonwealth Games athletes' village where they ate with Games competitors in the cafeteria.

At a reception before the lunch, the Queen told weightlifter Lawrence McConnell of Northern Ireland: "It must be hard for you over there living with all the bombs and terror."

McConnell, of Belfast, said he told the Queen he did not foresee an end to the violence in the near future. The Queen nodded sympathetically and moved on to talk with someone else, McConnell said.

The Royal Family, on a 12-day Canadian tour which began July 26 in St. John's, Nfld., appeared to enjoy the visit to the village.

Earlier Friday, the Royal Family viewed the sedate sport of lawn bowling which requires considerable skill but not much exertion.

The competitors tended to be middle-aged and more than a few had their cigarettes ready at the edge of the green so they could puff after competing.

Young athletes who met the Royal Family said it was harder to meet a prince than it was to compete before thousands.

"You don't see the people when you compete," said Sherry Hawco, 14, of Cambridge, Ont. She was so shaken after meeting Prince Andrew, 18, and Prince Edward, 14, that she could not remember everything they said to her.

At the weightlifting events, news photographers were not allowed to take pictures of the Royal Family which was seated in the middle of the audience directly in front of the competitors.

Today, the Queen was to view swimming, cycling and shooting events before attending a state dinner with Prime Minister Trudeau.



Queen, Trudeau meet during separate Games tours Friday



QUEEN MUM MARKS 78th

LONDON (AP) — Some sang *Happy Birthday*, others shouted "God bless you, Ma'm!" and others just cheered Friday as Britain's Queen Mum greeted well-wishers on her 78th birthday. Most of her family was out of the country, however.

The crowd, many of them tourists, waited for hours outside Clarence House to see Queen Elizabeth the Queen Mother. She stepped outside briefly to say "Bless you" and "Thank you all very much."

Also marking the date was publication of a new book about this country's First Granny. The book, *The Country Life Book of Queen Elizabeth the Queen Mother*, written by Godfrey Talbot, includes a warm and loving tribute from one of her greatest admirers.

"For me she has always been one of those extraordinary rare people whose touch can turn everything to gold," wrote Prince Charles.

MURDER BY BULLDOZER

WILKINSBURG, Pa. (AP) — A construction contracter was killed Friday by a man using a bulldozer for a weapon, police said.

Authorities said Umberto Gulli, 28, of Pittsburgh, was arraigned on a general charge of murder and jailed without bond in the death of Ian Snider, 31, of nearby Plum Borough.

Snider died at a Pittsburgh hospital after being attacked at a construction site in this Allegheny County community, the coroner's office said.

Authorities said Snider went to the work site to collect a debt from Gulli, who was reported to be operating a bulldozer.

In the midst of an ensuing argument, police said, Gulli dropped the bulldozer's dirt-laden bucket on Snider, then gouged him with the toothed lip of the bucket.

Nazis Pelted

LANSING (UPI) — Counterdemonstrators greeted neo-Nazis Friday night with eggs, stones, firecrackers and baseball bats in the Nazis' second rally in the Chicago area this summer.

Nazi leader Frank Collin ducked missiles as he addressed about 200 onlookers and 40 protesters from the Progressive Labor Party and its International Committee Against Racism.

The demonstration in the heavily ethnic working-class community was the first of seven the National Socialist Party of America plan this summer and fall in southern and western suburbs.

The Nazis gave up plans to march in north suburban Skokie, which has a large Jewish population, after winning approval for a rally in Chicago's Marquette Park. They held one rally and plan more activities in the Marquette Park area.

Collin stood eight steps up on a landing of the Park District office, in an area cordoned off by police, and read from a notepad.

"Fellow white Americans," he said, "we believe all white people should stand united in the cause of the white race."

Guerrillas Abduct Rhodesia Farmer

SALISBURY (AP) — Black nationalist guerrillas abducted a former British army officer from his home in the eastern Rhodesian countryside and took him across the nearby border to Mozambique, the military command reported today.

Thomas Wigglesworth, 61, was the fourth white abducted by guerrillas this year.

As far as is known, none has been heard of since being seized, although military sources say some are thought to be held at guerrilla bases in Mozambique.

The communique said Wigglesworth was abducted Tuesday morning.

The report was delayed to allow time for notification of relatives in Britain.

The retired soldier, who lived on a farm near the small town of Penhalonga, was seized when he returned home after seeing his wife on to the military-escorted convoy that runs daily round trips to the nearby larger town of Umtali.

A neighbor, Mrs. J. P. Valintine told authorities Wigglesworth found a group of armed guerrillas ransacking the house.

"He was armed but there were evidently too many of them," she said.

Le Menu Gastronomique

LES ESCARGOTS DU BOURGUIGNON
SOUPE A L'ONION GRATINEE
LE CHATEAUBRIAND
LA SALADE NICOISE
BAKED ALASKA
SPANISH COFFEE

$17.95 PER PERSON MIN. TWO

Our unforgettable 5-course dinner
$11.95 PER PERSON
August 2th to 10th

LA TRUITE AU BEURRE NOIRE
rainbow trout sauteed in butter accompanied by lemon and brown butter sauce

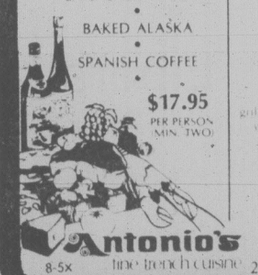
SOUPE DU JOUR
daily favourite soup

LA SALADE VERTE DU CHEF
the chef's green salad

GRILLED ALASKA KING CRAB LEGS
grilled Alaska king crab legs served with house garlic butter sauce

ECLAIRE AU CAFE
coffee eclaire

CAFE



Antonio's
fine french cuisine
8-5x
Reservations 384-7014
2 CENTENNIAL SQUARE

ALF BECKER'S CHAIN SAWS
2981 Tillicum Rd.
384-6414

YOU ARE INVITED TO MEET
RUDY ALPERIN

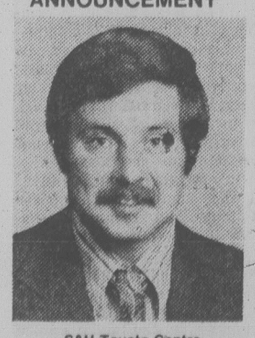
Vice President and Colour Consultant for Riverdale Drapery Fabrics in New York, one of the largest producers of decorating fabrics in North America.

TUESDAY, AUGUST 8
9 am — 12 Noon
AT
STANDARD FURNITURE DRAPERY DEPT.

For over 30 years Mr. Alperin has travelled extensively throughout the States and Canada. He is well known for his broad knowledge of fabrics and the latest trends in colours, patterns and styles of fabrics and their uses. Plan to come down Tuesday to meet this interesting man.

STANDARD FURNITURE
737 YATES ST. 8-6 382-5111

ANNOUNCEMENT



S&H Toyota Centre are pleased to announce that
JIM BRYSON
was our top salesman for the month of July. JIM would like to take this opportunity to invite all his many friends to drop in any time and see the complete line of 1978 Toyota cars and trucks. He will be glad to tell you all about our special for August — 100 gallons of gasoline with the purchase of a Toyota Corolla 1200 or Toyota Liftback — both at special sale prices. Don't miss it! See JIM this week.
S&H TOYOTA CENTRE
2040 Cadboro Bay Road
592-2471
8-5x

HURRY! SALE ENDS AUGUST 8th
ALL PHONE INQUIRIES RECEIVED UP TO 9 P.M. AUG. 8th WILL QUALIFY FOR THIS SPECIAL OFFER.

Summer Insulation SALE

DO IT NOW * & SAVE 10%

Our Average Attic Insulation Job is under $500



Our estimators will advise you on the Federal Government Grants and B.C. Hydro Finance Plans that are available.

Our Summer Insulation sale is on now. Upgrade the insulation in your home's walls or attics and save *10% off our regular prices. We use only Therm-attic blown cellulose insulation. It's ideally formulated for adding to your existing insulation or for fully insulating your home. You'll get superior insulation for a reasonable price. Therm-attic is blown into your attic or walls from our truck, without any fuss or mess. It flows into cracks and irrgularities, assuring a uniform blanket to make your home more comfortable. Warmer in the winter, cooler in the summer. In just a few short hours — you're on your way to big savings on your heating bills. Act now and save. The sale ends Tuesday, August 8th, 9 P.M.

Call now for an in-home estimate without obligation. 388-4423

Weathergard Shop
Division of Somass Building Services Ltd.
B.C. Hydro Approved Installers.
Conserving Energy for a better future.

● THERMOGUARD WINDOWS
● RAINHANDLER GUTTERS
● ALL TYPES OF ROOFING

2145 Keating X Rd.
branches in Duncan 748-9642, Nanaimo 753-8611, Port Alberni 724-3218
8-5

Victoria Times

SATURDAY, AUGUST 5, 1978

GORDON BELL, Managing Editor · STUART UNDERHILL, Publisher · BARBARA McLINTOCK, Editor

Absurd Promises

Conservative leader Vic Stephens has undoubtedly increased his stature in the eyes of the most narrow-minded and unthinking members of the B.C. public with his latest announcements that, if his party was elected government — heaven forbid! — he would immediately eliminate the sales tax and at the same time pay all basic education costs from provincial revenues.

For those who have come to the simplistic conclusion that there's not a thing wrong with our country that a dramatic tax reduction wouldn't cure, the thought of saving five per cent on nearly every purchase made and having property taxes cut by almost half at the same time is as welcome as a brisk rain would be in the woods these days.

In fact, however, Stephens' paired proposals are, taken together, so unrealistic that they must be said to border on the misleading — unless the Tory leader is willing to admit at the same time (which so far he has not done) that the steps would be matched by drastic cutbacks in other provincial services.

Let's take a look at the numbers:

Stephens suggests the amount lost by the sales tax would be about $600 million, but it seems a more realistic figure would be $750 million. The reason for that is that this year's $600 million figure is being supplemented by an extra $150 million that Ottawa is giving so the provinces could lower their sales tax by two points. That money won't be around next year, so it too would have to be made up somehow.

As if it wouldn't be hard enough to find $750 million to cut from the provincial budget, Stephens is saying that at the same time his government would pick up extra costs by paying the entire costs of the basic education program.

The total budget of B.C.'s 75 school districts is now about $1.08 billion of which the local taxpayers pay about 60 per cent or $600 million. Even if 17 per cent of that could be lopped off by chopping what Stephens calls "frills" in education, the new costs to the province would be half a billion dollars.

In other words, Stephens is saying that if he were elected premier, he would immediately cut government spending by about $1.25 billion dollars, just under 30 per cent of the total 1978-79 budget.

Asked how he would manage this, he talked about "greater government efficiency." Now there's certainly lots of inefficiency in the provincial government but hardly more than a billion dollars worth — particularly when it is recalled that the government employees' union is liable to object strenuously to any efficiency program that means getting rid of nearly one-third of B.C.'s civil servants.

It wouldn't be impossible for a government to cut $1.25 billion from the provincial budget, mind. It could do it simply by abolishing the health care system — no medicare, no hospitals and everything would just about balance. (Actually it wouldn't balance because half the health costs are paid by Ottawa, which would stop paying if the programs were eliminated, but the point to be made is the size of cutback that would be forced on the province.)

It might also be possible to save that much money by eliminating all human resources programs — Mincome, welfare, foster homes, daycare, the works — all highways ministry maintenance and construction, and all courts and jails. The idea is staggering.

The public should realize the absurdity of Stephens' statements before they are taken in by such fine-sounding promises.

Liberalized Drinking

Victoria city council could perform an excellent experiment in liberalized drinking laws by adopting the suggestion of Ald. Robin Blencoe to impose relatively strict guidelines on the next beer gardens approved for the city.

Victoria's first real beer garden, held last week just off the Causeway, was, of course, supposed to be an experiment in liberalized drinking laws, but as Blencoe has said, it turned out be nothing more than "a beer hall with the roof off." If it didn't cause any actual problems for the city, it didn't add much to the causeway atmosphere either.

Council doesn't have any control over the standard drinking establishments in the city, that being strictly a provincial matter. But by approving future beer gardens only if they met strict criteria regarding size, design, and entertainment required or permitted, the city fathers could find out whether Victorians — and Victoria tourists — are ready to accept more civilized drinking patterns, like those in Europe for example.

A successful experiment might even mean that similar guidelines could be adopted across the province.

Council should begin looking at the matter now so that the new guidelines will be ready and waiting when next summer's applications for beer gardens come along.

STUART UNDERHILL

A Reporter Meets the Duke

Prince Philip, Duke of Edinburgh, gave me a hard look. "I wish you'd get to hell out of the way," he said. "I came to see those people, not you." And he nodded at a group of Indians who stood patiently in the summer drizzle some little distance away.

We reporters, who had surged across the landing strip beside the Mackenzie River to greet him when he alighted from his plane, stood aside chastened. The duke loped off like an agile heron, his hand extended to greet a chubby Roman Catholic priest and an Indian affairs official who were shyly approaching.

Within minutes he was talking to the local Indians, pumping hands, firing off questions, occasionally throwing back his head to hoot with laughter at their jokes or his own. He repeated the performance again and again during the next few days as we hopped our way across Canada's northland in small RCAF aircraft.

The duke's blunt comments to the half dozen newsmen who accompanied him established rules for the tour and helped to put it in perspective.

How to Get It Out?

"The fact is we've been had," said the man from *The Times* of London. "The only real story is if something happens to him. If it does, how do we get the story out?"

Good question. Northern development was in its infancy. Most of the places we visited had limited communications with the outside. One had the feeling that in an emergency the press would find it had no priority.

I had been in the Northwest Territories before so had anticipated the problem. Before leaving London, where I worked for Reuters, the British news agency, I prepared with some help from the Canada House library a series of news items which were to be released on a day to day basis.

They pinpointed the duke's travels through places like Fort Norman, Aklavik and Coppermine. Each contained some fascinating scrap of local lore, part of the scene to which he supposedly was being exposed that day. Thus I had added reason to hope that nothing, absolutely nothing, would disrupt his travel program.

Happily it went like clockwork through all the intermediary stops from Whitehorse to central Labrador. Eventually my impressions of the land through which we had travelled were summarized in a long article and cabled to Reuters from Montreal. By then the duke's trip was old hat and newspapers around the Commonwealth which had assiduously printed tidbits about seal hunts and white whales and fur traders ignored it.

We journalists had one further confrontation with the duke before we went our various ways. During a 24-hour halt in Quebec City we were invited to join him for drinks.

He and his aides looked as though lunch had left them with indigestion which they were bravely determined to ignore in order to be civil to us. The only flash of animation occurred when "the games" were discussed.

Those were the British Empire Games of 1954 which the duke had officially opened in Vancouver and which some of us had reported before embarking on our northern assignment. What games they were! He'll be lucky if the Commonwealth Games he is watching in Edmonton provide half the thrills.

Landy and Bannister in the Miracle Mile. The agonizing finish of the marathon when the British runner Peters staggered into the stadium far ahead of anyone. Dazed and dehydrated, he tried to complete the final lap but fell, and got up, and fell, and got up, until his trainer could endure no more and ran onto the track to rescue him.



PRINCE PHILIP
. . . renowned world traveller

No one could live in England in the ensuing years without being very much aware of the Duke of Edinburgh. He has a way of blurting out thoughts which many others share but haven't dared to express so forthrightly. When he was suspected of turning on the sprinkler system at the Chelsea Flower Show just as the reporters and photographers were passing, only the press was outraged. And always he loomed behind the Queen, protective and reliable.

The man who ran Reuters at the start of the 1960s was inordinately proud of its expanding communications. It was he who arranged, in an ancient hall in the City of London, an exhibition that demonstrated their globe-girdling capacity. His triumph was complete when the Queen and the Duke of Edinburgh accepted an invitation.

I found myself explaining the technical mysteries of news transmission to the duke. He got off one joke — I think he asked if we had separate wires for good news and bad news — but then listened attentively and asked a couple of questions that showed he had done some homework.

Now it was my turn to get off a joke. The Hilton Hotel had just been built in London and it was rumored that an American visitor (who else?) had been observed on the roof, gazing through a telescope into the gardens of Buckingham Palace.

"Is it true, sir," I asked him, "that you were seen in the gardens with a pair of binoculars, looking up at the people in the Hilton Hotel?"

He roared with laughter. "Oh, jolly good. I must tell my wife." A moment later I was repeating the story to the Queen, who laughed delightedly. Well, there isn't much occasion for mirth at these official functions, so they made the most of it.

With the help of a world atlas, a researcher at Buckingham Palace and a computer, it shouldn't be hard to estimate the number of miles travelled by the Duke of Edinburgh since he married into the royal family. He surely tops the list of indefatigable globe-trotters.

Society's Glue

"Indefatigable" is the word. When he flies into strange parts he does not collapse beside a swimming pool with a cool drink in his hand. At home or abroad, whether with the Queen or on his own, he submits to being taken in tow while experts explain in garrulous detail their pet enthusiasms and projects. With the shy and tongue-tied he is gentle. Somehow he always remains his own man as well as the Queen's.

If he retains only a quarter of all that he has been told about the multifarious activities of the citizens of the British Commonwealth his store of knowledge would be immense. He has travelled more in Canada, often off the beaten track, and been better briefed about what he has seen, than most of our ministers of the crown. I hope he enjoys his visit to Victoria on Monday with Prince Andrew.

The heir to the throne, Prince Charles, is supposed to enjoy his father's physical and moral fibre, tempered by his mother's warmth. That's a happy thought if like me, you feel the monarchy is and should remain a vital force in our Canadian democracy. It's part of the glue that holds our society together.



Empress Hotel rose garden — by Nancy Griffin

to the point
EDITOR'S NOTEBOOK

Report Card Time, Part IV: The Provincial Cabinet

The series of report cards running in this space moves on this week from the local scene to the provincial with an evaluation of Premier Bill Bennett and his 16 cabinet ministers.

The same ground rules apply as in the local report cards: it is basically a subjective evaluation of the performance of each minister during the past six months. The ministers are ranked roughly in order of merit, from top to bottom, and the grades are approximately equal to those used in schools: A = excellent; B = good; C = mediocre; D = unsatisfactory.

Criteria used in evaluating the cabinet include: performance in the political arena, administrative performance, accessability to the public and responsiveness to public concerns and over-all contribution to good government in B.C. In the case of Greater Victoria MLAs, their local performance will also be taken into consideration. It must be emphasized that individual policies were not evaluated because major policies are considered decisions of the government has a whole, not of specific ministers.

EDUCATION MINISTER PAT McGEER - **A** - McGeer's improvement over the past two years has been remarkable; he has risen from an unsatisfactory rating to head the class. When first elected, it seemed he could not make the transition from opposition to government; he has obviously applied his outstanding intellect to that problem most satisfactorily. Although he has made some highly controversial decisions, he has managed to carry them off without getting into much trouble.

MUNICIPAL AFFAIRS MINISTER HUGH CURTIS - **A** - Curtis scores high on administrative talent, accessibility and concern about the public mood. He isn't a great orator, but he should get credit for trying to deal with issues in the House rather than personalities. Doesn't seem to have as much influence in cabinet as his skills might warrant.

CONSUMER AND CORPORATE AFFAIRS MINISTER RAFE MAIR - **B** - Mair is also proving to be a more-than-competent administrator with a refreshingly open attitude towards his ministry. He is known for good one-liners and off-the-cuff remarks, and misses an A rating only because of the unpleasantly belligerent attitude he frequently adopts in the House.

AGRICULTURE MINISTER JIM HEWITT - **B** - Hewitt often appears colorless in the gaudy world of B.C. politics, but he is doing a careful, thorough job. He is one of the few ministers ready to sit down and try to solve problems co-operatively with those affected by his ministry (e.g. farmers) rather than playing power politics with them.

PREMIER BILL BENNETT - **B** - It would probably have required a superhuman effort for a premier facing the problems Bennett faced last spring to get an excellent rating. Bennett didn't do badly, but the strain told on him and by the end of the legislative session he was showing poor judgment and a bad temper.

LABOR MINISTER ALLAN WILLIAMS - **B** - Williams' performance in governing the tempestuous world of B.C. labor has continued to be excellent — it will be interesting to see if it stays as good after the departure of the brilliant Labor Relations Board chairman Paul Weiler. But Williams loses for his uninspiring handling of the native Indian and human rights side of his portfolio.

MINES MINISTER JIM CHABOT - **B** - Chabot isn't an inspiring political performer, but the mines ministry hums along without any serious problems. He is a master at thinking up good putdowns when the opposition asks him silly questions, but is less good at providing serious answers when needed.

PROVINCIAL SECRETARY GRACE McCARTHY - **B** - The hype and gaudiness that McCarthy has brought to her tourism portfolio have been unpalatable to many, but they certainly have brought results. Her political performance, however, is still marred by her fierce hatred of the opposition, a passion so intense it weakens her credibility.

HEALTH MINISTER BOB McCLELLAND - **C** - McClelland's chief claims to fame in the past six months have been the introduction of his Heroin Treatment Act and his feuds with the medical profession. He hasn't handled either all that well, displaying a lack of sensitivity. Even the last-minute changes made to the heroin bill don't dispel that impression.

ATTORNEY-GENERAL GARDE GARDOM - **C** - Gardom remains one of the most pleasant, most affable, most liked men in government — much too affable and pleasant to be a really good cabinet minister, unfortunately. He lacks the streak of toughness and decisiveness that is needed in the crunch.

RECREATION AND CONSERVATION MINISTER SAM BAWLF - **C** - If Bawlf has done anything noteworthy with his major portfolio, it has slipped by everyone's notice. He has launched some interesting major projects in his role as minister responsible for Victoria, but has recently developed a regrettably heavy-handed, arrogant attitude towards the city. He should, however, get some credit for making some creative and long overdue changes in the ferry system.

HUMAN RESOURCES MINISTER BILL VANDER ZALM - **C** - Vander Zalm is a man with an unerring flair for publicity. However, he has not yet learned that the man who said it doesn't matter what they say about you in the papers as long as they spell your name right, was wrong. He has become the bad news boy of the cabinet, the perpetual bearer of cutbacks and budget slashes.

FINANCE MINISTER EVAN WOLFE - **C** - The criticism of Wolfe is the same as it has been since he was appointed: there is no evidence that he is the finance minister in anything but name. All the major policy decisions seem to be made by the premier.

ENVIRONMENT MINISTER JIM NIELSEN - **C** - Nielsen deserves credit for trying hard, but he hasn't accomplished anything noticeable that will significantly improve the environment in B.C.

ECONOMIC DEVELOPMENT MINISTER DON PHILLIPS - **D** - The B.C. economy is somewhat improved, but that mostly results from a better forest products market, not from anything Phillips has done. The results of his ministry's work are not impressive, and Phillips' performance in the legislature mostly consisted of saying nothing very loudly and at great length.

FORESTS MINISTER TOM WATERLAND - **D** - Waterland brought in the most important legislation of the session, but he never gave any indication he understood it. He handled criticism of it extremely badly and never, even in the House, gave any rational defence for what he was doing.

Grade for the cabinet as a whole - **C** - There are some strong ministers in the Bennett government, but the over-all tone for the past six months has been lacklusfre. They haven't done much that was really bad (although a couple of issues have been rather mishandled) but they haven't done much that was really stimulating or creative either.

One minister missing from this list is Alex Fraser, minister of highways and public works. Fraser was ill for much of the spring, and it was not possible to rate him fairly. — B.McL.

Next week: the opposition. — B.McL.

letters

Congratulations!

I think some extra credit is due to the Vancouver Island Vistas soccer club who recently became the undefeated champions of Pacific Northwest Soccer League.

It was my pleasure and privilege to accompany the team to Seattle on the occasion of their game against the Seattle Sounders Reserves.

Seldom in my long experience of soccer have I witnessed such a magnificent recovery from a three-goal deficit as was staged by the Vistas. Handicapped by artificial turf and a very small field, they roared back with tremendous elan and cool, disciplined soccer, to score four unanswered goals against a fast-moving, tough team.

These fine young men, the flower of our local youth, deserve our appreciative notice. They are: Ted van Waes, Ray Telford, Mark Robb, Steve Caroll, Gordie Manzinni, Garnet Moen, Steve Forslund, Pat Smith, Frank Woods, Robbie Williams, John Leir, Peter Zachary, Danny Lomas.

Great credit must go to coach Brian Hughes, with his incisive perceptive counselling at the half, Dave Unwin for his devoted managerial activities and to Lou Williams for his expertise as trainer. — David H. Foster, 1250 Dallas Road.

No Thanks

In your article of Aug. 1 regarding Minnie Mountain, the developer, Mr. Rolston, is quoted as saying that his revised plan with lower apartment buildings was an effort to allay neighborhood fears about high rises. Mr. Rolston's efforts are not very impressive. The overwhelming majority of residents in the Cadboro Bay area favor single family dwellings and strongly oppose *any* multiple family units such as townhouses and apartments.

If he wished to allay residents' fears, he would have scrapped the apartments and townhouses and proposed a single family development which conformed to the existing density regulations. The change in apartment height was merely window dressing and has no real effect on the over-all impact of the proposal.

He is trying to sell a plan which emphasizes a certain quality of development; the residents oppose the plan not on its quality but on its suitability. This plan is unsuitable to the residents because it threatens to break down the quiet atmosphere of Cadboro Bay by intruding on a single family area and establishing a precedent for other high density dwellings. — R. M. Boss, President, Cadboro Bay Residents' Association.

What Controls?

Now that the so-called price and wage controls are being phased out one can only wonder when were they ever in effect? That is to say, when were there any price controls?

A case in point is the bus fares on B.C. Hydro's transit system. In November, 1976 the fares jumped 10 cents or 40 per cent. Now this year it is announced the fares will be upped another 15 cents or a 100 per cent increae in 22 months.

If the chairman, Robert Bonner, cannot or will not hold a line on transit costs to the point where he has to inflict an additional increase on the weary traveller, then he should step down and provide room at the top for someone with a little more business accumen.

If the Anti-Inflation Board with its price and wage controls was supposed to do somethhing about the lagging economy and the high inflation rates it fell far short of its mark. The only ones to benefit were the higher echelons of corporate management and politicians with their ideal tax structures.

If the unions and the public want a bone of contention to gnaw on why not boycott the buses on Sept. 5 onward until the Hydro people come down to earth? — Bernie Frankum, General Delivery, Victoria.

VICTORIA TIMES, established 1884 is published every afternoon except Sunday by the Times Publishers, 2621 Douglas Street, Victoria, B.C. V8W 2N4, a division of FP Publications (Western) Limited. Second class mail registration No. 0625. All undelivered copies and notices of change of address to be sent to the above address. The Canadian Press is exclusively entitled to reprint the local news published herein.

The New Japanese Empire

By JOEL KOTKIN

SAN FRANCISCO — From the highrise office towers of this western financial capital to the rich wilderness lands of Alaska, Japan is building a new economic empire in the American West.

Japanese interests, enriched by a huge trading surplus with the United States and the skyrocketing value of their yen currency, are quietly buying billions of dollars' worth of western land, timber, fish, agricultural products and industrial facilities.

Close to half of Japan's almost $29 billion trade with the United States in 1977 went through western ports, where thousands of Japanese cars, television and other manufactured goods were exchanged for western minerals, timber and farm products.

Over the last decade in each of the five Pacific western states — Alaska, Hawaii, Oregon, Washington and California — Japan has emerged as both prime international trading partner and investor, establishng an economic sphere of influence unprecedented in the often xenophobic West during recent times.

Many western business and government leaders are seeking to encourage this growing interdependence with Japan as a way to expand the already prospering economies of their states.

"We don't want to rely any more on the establishment of the eastern states. They're Europe-oriented, and our future is with Japan and the Pacific Rim," said Richard King, director of the newly established California Office of International Trade.

"The Japanese see California as part of their 'Pacific co-prosperity sphere,' and we better be responsive to that," he said.

While sharing King's sentiments, many Japanese businessmen shy away from the "co-prosperity sphere" label out of fear that some Americans might recall how that precise term was used by Second World War Japanese militarists to justify their then-farflung Pacific empire.

"But, of course, we do see it that way," said one smiling Japanese banker in San Francisco. "We see California already as part of Japan. Oh, yes. California Prefecture."

Huge trade surplus spurs purchase Of land and resources in Western U.S.

But the increasing power of Japan over the western economy is no laughing matter to others here who fear that a quasi-colonial relationship is developing between the western states and the island nation.

They claim the West, in classic colonial fashion, is already surrendering its vital natural resources in exchange for much more costly manufactured products — a pattern which last year caused the western states to run up over a $3.6 billion deficit with Japan, twice the region's 1976 trade imbalance.

Kazutoshi Satta, manager of the San Francisco office of the mammoth Mitsui Trading Co. and director of the Northern California Japanese Chamber of Commerce, said he expects the present Japan-western states trading pattern to continue in the coming years.

With the exception of airplanes and maybe some canned foods, Satta said he believes western industries will have little chance of selling finished products in Japan.

"Our processing industries are simply better than in the United States," said Satta, whose 300-year-old company has more than 140 trading offices in some 80 nations. "If the United States wants to sell us finished consumer products, they don't have a chance."

Japan's continuing reluctance to purchase American-manufactured goods makes some western business leaders fear their region may become a mere "resource colony" of an ever-expanding Japanese imperium.

"The question is whether we want to become a banana republic," said E. Floyd Kwamme, vice president of National Semi-Conductor, a large electronics manufacturer in Santa Clara, 40 miles south of San Francisco. "The problem is that manufacturing creates more jobs than agriculture. If we think we are trying to balance our trade imbalance with the Japanese by selling them beef and grapefruit, we'll end up killing our industrial base."

The semi-conductor industry, which makes the component parts for computers and other advanced electronic products, is one of a number of western industries, including lumber milling, fish processing, steel and autos (almost one-quarter of California's cars come from Japan, twice the national average), that are reeling from strong Japanese competition.

While American manufacturers still control 60 per cent of the world's semi-conductor market, the industry has been singled out for domination by the Japanese industrial establishment, backed financially with government research money.

Already, enriched by the over 33 per cent increase in the value of the yen since 1972, some Japanese semiconductor companies are moving into places like Santa Clara's "silicone valley," perhaps the world's single most important concentration of high-technology industry, buying out small American firms, hiring skilled American engineers and, in the process, according to National's Kwamme, "packing for themselves the fruit of our technology."

At the same time, American semi-conductor executives complain that their products are being restricted on the Japanese home market by tough import regulations and alleged government-business collusion in Tokyo.

Japanese business leaders claim that their intrusion into the previously American-dominated semiconductor and computer industries is necessitated by the rapid rise in the value of the yen, which has made numerous Japanese products — including shoes, textiles and radios — less competitive with these of such Asian countries as Taiwan and Korea.

"We have to keep exporting our manufactured goods to survive, but we are finding our neighbors in Asia are making the goods we used to make, so we have to go into high technology in a big way," said Mitsui's Satta. "I know these days computers are delicate commodities, but our technology level must keep improving so someday there's a chance we will be able to ship lots of computers here. The Americans are good at inventing new machines, but, in the ability to apply those inventions, well, maybe the Japanese have more ability."

Opposition to the growing power of Japanese investment — estimated by top Japanese business sources at $25 billion last year, more than a third of it in the western states — is also developing in the Pacific Northwest, where highly active Japanese-owned firms are buying logs and fish in huge quantities and shipping them back to Japan for processing.

George Cassidy, president of the Portland-based Lumber Production Industrial Workers, claims Japanese reluctance to buy finished U.S. lumber instead of logs has forced the closure of more than 100 sawmills throughout the Northwest over the past decade.

"The exporting of the raw materials from which our jobs spring," Cassidy insists, "is the exporting of our jobs."

George Hess, a spokesman for Weyerhaeuser, a major log exporter to Japan, says the Japanese prefer to buy logs rather than finished timber because "they are artisans. They cut their wood differently than we do." The Weyerhaeuser spokesman added that congressional legislation has forced American lumber companies to ship all their intra-national trade in American vessels, and claimed that makes it far too expensive for northwestern lumbermen to trade with their traditional East Coast markets.

Hess also said the rejuvenated U.S. southern timber industry and Quebec now supply most of the East's lumber needs, leaving northwestern companies to seek foreign, mostly Japanese, markets.

There is also growing concern in the Northwest about reported attempts by Japanese interests to buy out or control many American fishing companies in the region. Ed Furia, co-chairman of the North Pacific Ocean Protein Coalition, a U.S. fishing lobby group, said he fears that Japanese-owned companies in the Northwest are giving foreigners control of a key natural resource.

"I don't see anything wrong with majority investment in areas like television and cars," Furia said, "but I don't think that we should allow majority foreign investment in strategic resources."

A high-ranking executive of one Japanese majority-owned fishing firm, however, disagreed with Furia's assertion, claiming that the Japanese investors have proven a godsend for many foundering northwestern fishing companies.

"The fishing business in this country has not been all that good," said the executive, who asked that neither his name nor that of his company be used. "Most of the companies which have sold out — or rather sold to — Japanese investors did so because they couldn't keep their heads above water, financially. Prices are up simply because the Japanese are willing to pay more for the fish."

Other rumblings about the Japanese power in the West are coming from Alaska, where several native American villages have had run-ins with Japanese firms seeking to purchase their abundant timber and fish resources.

"I think we're becoming very concerned about them," said Tom Richards, editor of the Tundra Times, Alaska's oldest native-owned newspaper. "The Japanese are very experienced in the corporate world, and some of our contacts with them have not been the best. The native companies are going to be very cautious in dealing with them from now on because they're trying to assume control in the fisheries area."

Despite these growing concerns about Japan's economic influence over the West, most states, including Alaska, seem anxious to strengthen their links with the Asian economic powerhouse.

Dick Eakins, Alaska's director of Industrial Development, said he believes the need for the Japanese market far outweighs other considerations.

Japan's critics are leading some of that nation's businessmen to urge their government to loosen some barriers against American exports.

But some leading western businessmen, like Robert Noyce, chairman of Intel, a leading California semiconductor manufacturer, say nothing substantial can be accomplished about the trade deficit until American governmental agencies and workers learn how to match the discipline and tough marketing policies of the Japanese.

"We businessmen are sick of being the scapegoats of everything. The problem is the American worker and the consumer, too. We're all screwed-up, the whole fabric of our society," Noyce said.

"If you're shipping out dollars, if you can't pay your bills, you have to sell your house to the Japanese so that you can drive your goddam Toyota. Maybe if we sell it all, we can nationalize them. That's what everyone else does when it goes too far."

Washington Post



As dollar goes down, yen goes up

The Problems of Pillow Criticism



katharine whitehorn

LONDON — When novelist Penelope Mortimer was married to playwright John Mortimer she used to show him what she'd written every evening. He would say either: "Magnificent — but don't you think . . ." and then they'd discuss it. Or he'd say: "That's fine," in which case she'd tear it up.

When Simone Signoret was writing her autobiography, husband Yves Montand would yell at her: "Do you think you're bloody Madame Dostoyevsky?" And when a friend asked best-selling novelist Mary Stewart, who is married to scientist Sir Frederick Stewart, how her book was going, she said: "All right except for my hero. Fred wants me to change his name and break his leg."

Even lesser mortals like columnists have their troubles. Polly Toynbee, runner-up for Britain's Best Columnist Award last year and winner of the Rowan Wilson Prize for medical writing, has a terrible time with her husband Peter Jenkins, a political maestro.

When she writes about politics, he knows far too much ever to agree with her.

And since my husband is Gavin Lyall, who writes thrillers, I go through the same agony — especially when I touch on any subject about which he feels strongly, like NATO, the European Airbus, trade unions, King Arthur (he's in favor) or Andrew Young (he's against).

Every one of us must have cringed with sympathy during those terrible scenes in the film *Julia* where Lilian Hellmann submits her play to lover Dashiell Hammett. We, too, have prowled round the house waiting for the man to finish reading; we, too, use that whipped-dog look of mute appeal when the verdict is to be delivered.

Why do we do it? Men don't. In my tougher moments I think it's sheer weak mindedness: we lay ourselves open to the whipping because we want — we need — the pat on the head and the lump of sugar.

Sometimes I think it's because it's only from them we get the truth — but at other times I think they're the last people on earth to tell us anything of the sort.

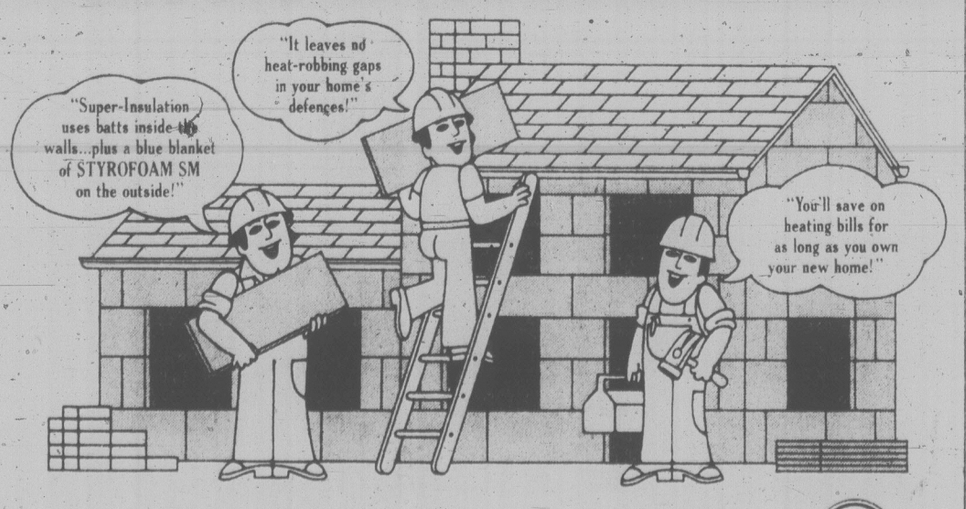
For what makes it so ghastly is that it's all so personal. The objective literary criticism takes on the quality of a personal row: you are wounded in your private feelings, not just your professional prose; the knife goes in at exactly that place which years of cohabitation have taught them it will strike home most surely.

No wonder doctors never operate on their wives; it's against their ethics, it's against all common prudence. In my view, if Parliament and the newspapers ever do agree on a press charter of professional ethics for British journalism, they should write in a clause equivalent to the medical one.

It should be a point of principle that no one shows anything they've written to anyone they go to bed with. It might, I suppose, cause some curious situations between virile features editors and up-and-coming girl writers; but that, for heaven's sake, is their worry.

London Observer

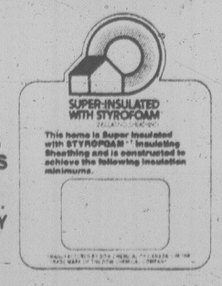
Ask your builder about the Super-Insulation System... the lifetime heat and money saver!



It's a fact: if you're building or buying a new home, the Super-Insulation System is your best protection against the high cost of home heating. There's nothing complicated about it. S.I.S. simply retains regular batt insulation within the walls, and replaces ordinary low-efficiency sheathing on the outside with high-efficiency STYROFOAM* SM insulating sheathing. Result? A snug blue blanket that wraps your home in permanent, super-efficient insulation from top to bottom, corner to corner, and all points between (including the door and window frames).

So, if you're in the market for a new home, talk to your builder about the Super-Insulation System. He'll tell you how the small extra cost is more than repaid by substantial savings and extra comfort all year, every year!

THIS PLAQUE IN THE BASEMENT SIGNIFIES THAT YOUR HOME HAS BEEN EFFECTIVELY INSULATED "THE S.I.S. WAY" TO SAVE MONEY AND ENERGY! ASK YOUR BUILDER.



DOW DOW CHEMICAL OF CANADA, LIMITED

BUTLER BROTHERS SUPPLIES, 589 Bay St., Victoria.
CUBBON, 1720 Cook Street and 2650 Nob Hill Road, Victoria.
DOMAN BUILDING SUPPLY CENTRES, 280 Bay Street, Victoria.
LUMBERWORLD, 3955 Quadra Street, Victoria.
REVELSTOKE, 449 Gorge Road East, Victoria.



STRAY FEATHERS
harold hosford

House Finches On the March

Five years ago, in January 1973 to be exact, I donned my seer's cap, gazed steadfastly into my crystal ball, and confidently predicted that British Columbia's position as the only province in Canada where one could see a House Finch would soon end.

It gives me great satisfaction to now announce that such has come to pass — the House Finches are in Ontario and have been since April, 1976.

The story behind this bit of tomfoolery began some time in the early 40's when unscrupulous pet dealers in New York were caught in the act of contravening the Migratory Birds Convention by selling these native American birds for pets. But before the law could put the arm on them, the dealers dumped the evidence — the birds — and the story of the House Finch in eastern North America got under way.

Until then, House Finches had been birds of the west — the far west — and showed no evidence of changing that situation voluntarily. Until then, too, British Columbia had been the only place in Canada where House Finches held forth.

Well, with the releases in New York, the House Finch was on its way. Within 10 years it had spread from Lower Manhattan and Long Island to Connecticut, and up the Hudson River to up-state New York and Pennsylvania. Meanwhile, others were spreading south with Maryland and North Carolina being added to the territory of the House Finch.

By 1971 they had reached Buffalo, New York, and were in northern England in force. Two years later I made my prediction, and three years after that they had entered Canada — at Fort Erie.

The reason for resurrecting this little story of human perfidy and avian opportunism was a letter from Bill Camsell of Mississauga, Ont. — yes, Stray Feathers gets around — to the effect that he had a House Finch at his feeder recently, the first to be seen in the Toronto area.

Bill was justifiably excited about his find — particularly at his feeder. (You'd get the same feeling if you were to see a Field Sparrow at your feeder in Victoria). But, as with many of us who have both House Finches and Purple Finches coming to our feeders, the problem of identification isn't easy.

Bill sent me two color slides of his bird, neither of which help in the matter of identification. But a picture is one thing, seeing the bird in life is another. And Bill Camsell looks as if he's chalked up the fourth or fifth record for the House Finch in Ontario.

Whether the little fellows can hold on in the east — where the winters are somewhat more severe than here — is a matter of conjecture. So far they've managed to do quite well in the northeastern states — which have some pretty fair winters themselves — so there is reason to be optimistic about their future in Ontario.

But while all eyes have been directed towards the activities of the House Finches in the east, their western counterparts have been on the move too. Formerly limited to areas west of the Rocky Mountains, the westerners — under their own steam — have spread as far east as Nebraska with a strong population now established in Montana.

If these flows continue, the westerners to the east and the easterners to the west, the day does not seem too far off when House Finches will be found all across the United States. Nor does it seem too improbable that provinces such as Alberta will soon join British Columbia and Ontario as places in Canada to see the House Finch.

Projecting a little farther into the future, it isn't too unrealistic to predict that Quebec and the Maritimes will join us as the House Finches — already poised on their southern borders — move in. Which leaves only Manitoba and Saskatchewan, and all I get for them when I look into my crystal ball is blizzards — no House Finches, just blizzards.

WEEKS RANGE AT VANCOUVER

Distributed by The Canadian Press
Week ending Friday, Aug. 4, 1978

Quotations in cents unless marked $. Odd lot sales marked z. Net change is from last week's close of same lot type.

Stock	Sales	High	Low	Close	Net Ch'ge	1978 High	1978 Low
Resource and Development							
Aaron	9100	250	235	250	+10	350	135
Afton	1200	$8⅛	8¼	8⅛		9¼	5¼
Agassiz Res	192426	159	138	155	+12	183	97
Aleta	8400	26	24	24	—1	40	14
Alice Lk	4670	10	7	7	—3	15	6
Amber	628100	87	35	36	—31	87	35
Andex Mns	10500	14	11	12	+1	22	7
Anglo Bo	51450	211	203	207	+2	221	135
Arcdia	17500	11	10	10	+ ½	14½	8
Avino	12500	34	30	31	—2	40	20
Azure	39826	132	113	123	+10	132	67
Barrier Rf	64700	46	44	46	+2	71	34
Bath N	7000	39	37	38	—	45	35
Belmoral	35000	141	125	125	—10	170	85
Benpel	500	25	25	25	—5	64	24
Benson	37700	30	23	23	—2½	38	16
Bethia	22800	75	70	70	—6	85	47
Bison	3	25	25	25		50	25
B Giant	1800	43	43	43	+3	43	10
Bow Rvr	86701	28	23	23		28	14
Bmeda	2000	175	165	175		175	106
Brent Expl	4900	150	135	140	—10	155	125
Bucaner	17200	52	48	51	+1	87	30
Cdr Res	23500	13	10½	10½	—2½	16	9
BX Dev	22105	525	440	440	—	50550	325
Caledonia	20000	113	105	105	—7	140	68
Calico	10500	7	6	6	—½	12	5
Cameron Rs	9000	30	25	27	—3	43	22
C Birnica	28150	220	200	220	+20	220	120
Cantle	6000	25	25	25	+5	42	20
Carolin	98012	320	295	300	—15	320	185
Caspian	15200	375	340	375		410	320
Casino	7700	15	13	15	+1	18	10
Castle	1750	175	165	175	+34	175	110
Celico Res	21300	235	160	160	—65	335	160
Cmt Gld Rs	12500	15	14	14	—1	15	8
Charltn	315850	70	63	69	+7	70	45
Cheyenne	55150	400	370	370	—20	405	290
Cima Res	2600	40	40	40		58	38
Citec Mnl	1000	13½	13½	13½		33	13
Claymore	66600	60	52	54	—5	63	41
Colby Mns	8700	94	85	94	+9	158	80
Col pra	1300	25	25	25		39	20
Clonial	30100	130	120	120	—15	135	87
Comaplex	13859	300	275	280	—20	330	90
Comet Ind	1000	30	30	30		50	30
Conam Re	32000	38	33	36	+1	68	31
Con Bound	20100	23	20	21	+1½	32	17
Con Five Str	28800	190	155	190	+40	210	115
Cons Kalco	35900	40	34	35	—4½	80	16
Cons Butt	35125	23	20	22	+2	25	5
Con Slv Rdg	5000	36	35	36		45	30
Cons Tran	13250	12	10	12	—	31	11½
Con Silver	19100	56	50	50	—5	80	30
Cupr Lak	8000	10½	10	10½	+ ½	17	8
Corafta	10639	61	60	60		82	50
Coseka Res	4800	6⅝	6⅜	6⅝	—	8	5⅛
Coynex Dev	4100	60	53	60	+7	100	46
Cream	7000	18	15	15	—4	22	10
Cree Lak	700	300	300	300		350	265
Cube Res	15500	39	27	27	—1	80	27
Dankoe	13520	210	200	200	—10	280	200
Damascus	7000	43	43	43		43	
Darkhawk	6000	18	18	18		30	18
David Mnql	64990	205	183	195	+7	215	67
Davnport	2333	31	31	28	—7	46	30
Dav Kys	35	13	13	13		32	9
Delta Pet	20900	110	96	110	+5	213	71
Dora Ex	19900	30	25	25	—2	37	22
Dual Res	17700	95	88	95	+2	134	45
Eagle R	23500	22	20	20	—2	25	12
Early Bird	1000	17	17	17		21	7
Enex	6000	60	55	60		89	42
Focus Res	7960	695	637	690	+	15800	550
F St Jhn	5900	125	110	120		125	60
Forum Res	17750	60	56	56	—1	65	35
Freehld	1000	55	55	55	—2	80	29
Futurty	22050	33	30	30	—4	76	25
Galaxy Cty	11092	22	20	22	+2	27	15
Galveston	64350	145	130	140	+2	155	53
Gen Engy	501	56	52	56		56	52
Gentry	9500	45	38	38	—7	59	21
Gbrltar	400	$5⅜	5¾	5¾		6	5
Glam gold	834	25	25	30		35	22
Glbl Engy	4020	28	27	27	—1	49	25
Goldblt Mn	24800	73	69	71	—4	102	56
G Gate	5000	56	54	55		81	33
Gldn Gnit	32700	22	20	20	—3	30	17
Golden Stg	5400	12	11	12	—1	18	10
Gold River	3500	14	14	14		24	11
G Hercules	139707	117	100	115	+6	117	34
G N Pete	47510	29	28	28	—1	42	26
Greenld Ex	500	11	11	11		15	5
Gsa Res	1720	57	55	55		90	40
Hallmark	21500	25	25	25		52	20
Hecate gold	57425	68	60	63	—2	178	43
Hihhawk	39589	24	19	19	—5	24	15
Hiland Crw	2600	82	80	73	—7	88	50
Hmont	1563	84	84	84	+4	110	80
Holofi	84400	49	26	49	+23	67	20
Host Vent	16100	70	65	68	—2	148	65
Imp Met	8000	30	26	26	—5	42	22
Initial	8200	22	14	14		30	14
Intercep	2000	210	210	210		215	100
Intergold	13334	76	70	76	+1	76	40
Int Balfour	45740	795	695	785	+	80795	300
Int Bremac	3000	49	44	49	+4	50	25
Intl Pyrmid	35726	25	19	19	—6	38	15
Intl Shasta	13000	137	131	135	+8	137	65
Jov Ind Ltd	1500	23	22	23	+1	33	20
Kamad	20540	39	30	37	+2	52	21
Kandahar	43000	65	62	65		73	50
Karin Lake	100	31	31	31		60	31
Keith Cop	42000	60	55	55	—2	66	47
Kenf Engy	8800	26	25	25		37	22
Klondex	5000	23	21½	23	+2	27	18
Knoby Lak	4000	28	28	28		50	26
La Teko res	14167	88	80	80	—5	128	37
Laco Res	2800	33	32	33		50	30
Laura	13500	6	5	6	+½	8	3
Lion Mines	112400	85	75	80	+2	85	39
Lmc Res	38400	12	11	11	—	16	9
Logtung	2200	235	215	215	—20	250	85
Lori Explor	8500	13	12	12		20	10
Lormex	200	$13¼	13¼	13¼		14	9
LP Indust	75200	29	25	25½	—1½	44	14
M cp Res	11400	120	100	105	—2	151	33
M-M Prcpn	22000	25	22	24		32	16
Major Res	700	100	100	100		335	95
Makaoo	8000	31	28	29	+2	42	12
Manchstr	16500	70	59	67	+14	70	47
Marge Entr	15900	20	17	20	+3	22	14
Mark V	7300	109	109	109	+4	193	102
Mvrck	60500	139	75	77	—53	145	16
Mconl Peel	1222240	68	48	65	+21	68	40
Meston Lke	3350	70	58	58	—12	70	35
Mid-Mtn	8800	26	23	26		42	23
Mi—Lo H B	1200	110	105	105	—5	130	100
Miromit	11500	48	43	43	—7	81	35
Mont Grnd	25100	170	155	170		205	90
Mosq Crk	38500	98	83	88	—2	123	52
Mt Sickr	6000	15	15	15	—1	25	11
Mt Wash	4000	10	10	10		10	8
Mtn Stats	22300	375	345	360	+5	400	190
Mundee	11600	87	83	85	—2	105	70
Musto Ex	139750	215	190	191	—4	220	165
NWGro Pr	1654	230	230	230	—5	470	210
N Cmch	17800	150	130	131	—4	380	24
Nwest Slvr	4900	18	15½	18	—1	20	13
N Frontier	52572	280	225	252	—28	5½	225
New Minex	3500	58	56	56	—3	80	40
New Nadina	1000	40	40	40		44	35
N Privtr	25500	10½	9	9	—1	17	7
Ni Cal Dev	30365	$12	11	11	—	21¾	10
NMX	2500	49	49	49	+4	50	30
Norco	10201	67	60	60	—5	130	50
Norex Res	12500	47	45	45	—3	64	40
Northair	98355	360	325	330	—15	365	230
N Atlantic	23500	12½	12	12	+1	13	9
N Hart Res	20400	20	19	19	+1	29	16
N Bullion	1000	15	15	15	+3	16	8
NW Vent	2500	75	75	75		90	66
Norwich	93900	56	45	56	+4	85	45
NRD Mng	13000	15	15	15		25	15
Nu Energy	16150	410	380	385	+5	410	170
Nuspar	10500	24½	22	22	—3	40	22
Pa Cassiar	95901	69	55	66	+9	72	18
P Cypress	25600	99	90	92		105	50
Pa Acheron	133575	62	43	45½	—16½	135	22
Pthfndr	36400	35	30	30	—5	43	20
Pegasus	36800	120	105	120	+4	160	68
Perry Rvr	4750	195	170	170	+5	205	100
P Point	100	$21	21	21		21	21
Piper Pete	20250	490	450	450	—25	5¼	150
Plains P	10300	43	38	38	—4	70	26
Pondry	8	10	10	10		30	10
Princess	1000	10	10	10		15	9
Prism Res	147000	370	290	350	+55	370	48
QC Expl	12300	44	35	40	—10	61	35
Quasar Pt	900	$13¼	12½	13¼		15¼	12½
Qtsino	4700	35	33	33	—3	67	26
Rainier	2700	127	126	126	+1	150	61
Ramco Ind	35500	41	31	31	—9	69	29
Ramm Vntr	36400	69	56	65	+7	69	24
Reako Expl	2000	8	8	8		10	8
Redfor Mn	73800	160	150	160		181	32
Reeves	5600	10½	10	10½		20	5
Rhodes Res	215668	93	45	52	—25	93	22
Rimrck	17300	105	90	92	—13	125	81
Rio Plata	37000	39	36	38		50	22
Riviera Ind	1000	9	9	9		12	5
Robert Mns	29000	84	76	76	—6	84	33
Rosmac	1500	21	21	21		30	11
Sabina	13100	90	75	75		179	45
Sha Res Ltd	24000	30	23	26	—1	85	19
S Jacinto	29000	39	36	36	—1	45	26
Saxton Ind	333	16	15	15		22	15
Seaforth	30000	35	31½	32	—1	36	16
Secretrt	9100	14	13	12	—2	29	13
Seneca	7700	73	65	66	—2	161	65
Sheba	329500	37	30	36	+6	40	15
Shld Dev	7350	58	51	58	+7	58	32
Silmil Ltd	39354	22	18	22	+4	26	16
Silvana	33500	265	250	260	+10	265	140
Silverado	4000	25	22	25		29	20
S Chief	21900	72	58	72	+22	80	27
S Christl	49500	35	30	35	+2	39	20
S Spring	8000	24	21	21	—2	30	12
S Smdrd	12775	51	49	50	—1	62	44
Skat Res	12400	150	135	135	—10	200	115
Slocan	33500	52	45	48	—2	67	38
Sonic Rav	29500	25	20	21	—1	38	12
Stall Lak	800	40	40	40	—10	60	25
Stampd	4750	440	415	415	—10	5½	250
Sunlife	7500	560	537	537	—	12685	390
Suzie Mng	37300	71	59	61	+2	89	50
Sydney Dev	1980	85	83	83	—	100	36
Syn Trac	16600	130	100	130	+35	130	45
Tx Resce	10000	18½	17	18½	+2½	25	12
Tacoma res	34000	72	70	70	—3	100	55
Taseko	2000	11	11	11		38	8
Terra Mng	200	410	405	405	—10	5½	355
Thor Expl	15200	235	220	235	+5	285	180
Tnta Hill Ms	2500	10	10	10		13	7
Tinta Slv	31000	72	60	60	—15	85	26
Tournon	30500	117	110	117	+4	120	56
Transcoll	15500	72	65	65	—10	81	58
Tcon Res	3000	24	23	24	+3	25	21
Tricor res	2100	23	20	20	—2	30	16
Turismo	9200	15	13	13	—1	26	12
Tyee	39500	48	43	44		72	40
UCambrg	3000	22	22	22	+2	38	19
Unitd Frtn	2000	16½	16½	16½	+1	23	12
U Hearne	48600	240	210	220		370	115
U Rayore	2100	40	34	40		52	30
U Westfd	123550	200	160	195	+35	200	85
Val Co	400	787	760	760	—	401000	700
Vntor Res	11900	130	120	125	+5	175	85
Vestor Ex	13500	44	40	40		52	30
Wlcome	27400	159	142	143	—6	170	115
West Adera	251	47	47	47		47	35
W Mines	4800	415	400	400	+10	420	315
W Rlng H	550	195	195	195		220	140
Wstn Warn	28600	100	93	100	+6	165	40
Wharf	7800	38	34	34	+5½	58	22
Windmill	4000	57	55	55	—3	63	50
Ykn Rev	20400	39	35	37	—3	41	22
Yukon Gold	7550	40	40	40	+1	40	32
Zenore	1500	36	36	36	+3	37	30
Warrants and Rights							
Amber wt	118000	39	9	9	—21	39	9
Anglo wts	3000	44½	43	44½	—5½	60	25
Barrier wt	22000	6	6	6½		6	
Betina Wt	11200	26	21	21	—4	30	10
Caldonia wt	26000	20	15	15	—4	25	15
Cube Wt	20000	4	3	4		12	3
Int Balfor w	54900	110	90	108	+18	110	27
Lion Wts	99500	15	13	14	+1	15	4
Mc Peel w	165500	14	8	13	+5½	14	5
MCPRat	18000	48	40	40	—4	62	5
Miromit wt	3000	6	6	6	—1	16	4
Pac Cypr w	34000	10	4	4		19	4
Rhodes wt	247100	21	6	8	—6	21	4
Silvana Wts	27600	93	80	80	+12	93	30
Suzie exp wt	30500	15	12	12	—3	20	7
Syn Trac wts	27000	45	35	40	+5	45	5
U Hearn Wt	2600	65	50	65	+15	65	25
Total sales, resdv.						7,680,384	
84 Advances,		112 Declines,				70 Unchanged	
INDUSTRIALS							
Ambassor	4925	405	100	165		105	90
Ardiem Intl	8000	19	18	19	—1	23	10
Atn Col	12875	225	190	205	+5	230	90
AM Par	600	315	315	315		315	180
BBC Rty Un	300	$16½	16½	16½		16½	15
Bm Rt Un	200	$15⅞	15¾	15⅞	+ ⅛	15¾	14¾
Balco	2100	$8	7¾	8		8	4¾
Bnk BC	3550	$36¼	35¾	35¾	+ ¼	36¼	27⅛
Bell Cda G	600	$27	27	27	+ ⅛	27	26⅛
Bfrust p	75	$28	28	28	+2	28	26
Block	5321	$9	9	9		9⅛	6⅜
BC Sugar A	100	$29½	29½	29½		30	27
BC Tel	9000	$16¾	16¾	16¾	+ ¼	16¾	14⅜
BC Turf	600	500	500	500	+	50500	420
CWC a	36	$9⅞	9⅞	9⅞		9⅞	9½
Cdn Cel Ltd	700	$7⅞	7⅞	7⅞	+ ⅛	7⅞	6
C Jvln	1006	140	125	125	—14	210	105
Canfor	200	56	6	6	—	6½	5¾
Canlan invs	875	475	450	450		475	450
Computx Ct	11000	21	20	20	+2	35	12
Cor Cr p	100	155	155	155		160	155
Daon Dev	12400	$10⅛	9¾	10⅛	+ ¼	10⅜	7
Doman	7000	575	537	575	+ 50625		470
Gestalt Ltd	2300	19	19	19	+4	19	12
Goldale A	4600	480	470	475		480	415
GN Land	500	52	50	50		62	50
Gregrv Ind	1000	275	275	275	+30	275	85
Grouse	21800	70	68	70		105	45
Hal Roach	1654	120	110	120	+9	135	100
Hvs Cda	200	285	285	285	—5	290	225
Imperial A	200	521	19	21		21	18½
I Hydro	9900	75	70	75		75	35
Int Jonarc	114	38	38	38		55	35
Interpubls	13450	400	385	390	—5	400	201
Keg Rest	2200	135	130	135	+5	150	100
K Dvong	650	425	425	425		475	185
M B	1400	$21⅜	20⅞	21⅜	+1⅛	21⅜	15¼
Ok Helic	1500	$8⅛	8⅛	8⅛	—	9	7⅛
Potter A	2110	210	205	210	—5	260	205
Potter B	10	225	225	225		245	205
Pm Cable	100	$10½	10½	10½		10½	9¼
Renn Ind	800	80	80	80		88	60
Rvl Trst A	2000	$19	19	19		19	19
Sartoga	200	440	440	440		475	380
SeaBoard	240	$10¾	10¾	10¾	+ ⅛	13	8¼
Wardr	100	470	470	470		5½	325
Zeller's A	2600	$10	9¾	10	+1	10	6½
Warrants and Rights							
Bk of BC rt	6600	136	135	135		140	100
Total sales, industrials:						153,791	
18 Advances,		7 Declines,				23 Unchanged	

VANCOUVER CURB EXCHANGE

Stock	Sales	High	Low	Close	Net Ch'ge	1978 High	1978 Low
Abella Res	360310	125	86	105	—7	198	20
Acacia M	23500	29½	26	29	+4	57	22
Action	22852	53	45	50	—2	58	10
Alcum Mng	8000	76	66	76	+11	90	51
All Star res	35500	50	45	48		57	18
Allwest Ind	8000	75	60	75	+10	82	50
Amca	20300	104	100	100		135	30
Amigo Slv	15500	40	36	39	+3	45	18
Amore Min	7500	40	35	40	—4	56	27
Aries Res	25000	70	63	70	+6	95	30
Arizako Ms	1000	21	21	21		34	21
Ariz silver	1000	43	43	43		48	36
Ascot pf	23500	40	32½	40	+8	52	31
Ash Res	29000	48	40	47	—1	63	25
Astra	39000	61	55	60	+4	72	27
Aurus	62500	35	28	30		56	20
Avance Intl	45600	72	63	68	—2	100	63
Bangwest	7000	34	33	33	+2	39	30
Beach Gold	27000	15	14	15	+ ½	26	12
Berkley re	100	25	25	25		38	24
Blanca Res	37000	62	51	52	—4	62	35
Bonevil	20000	12	10	11	+1	20	6
Brican Res	18000	38	35	35	—2	46	26
Br P Inv	3000	15	15	15		28	10
Bron Mng	2500	54	53	54		55	26
Burdos	41000	27	24	27		30	20
Bur Gld	111250	21	18	20	+3	21	9
Bute Res	108560	74	65	70	+5	74	30
Cannon	20000	21	18	18	—1	23	9
Canzona	12700	53	50	50		69	27
Cardero res	2500	47	45	45	—1	82	40
Carmac	5000	26	25	25½	+ ½	50	20
Cascad Res	25500	25	23	24	+1	25	15
Chanel	39200	44	41	43	+1	220	35
Cherokee	8000	21½	20	20	—1½	40	18
Cleaver	29400	25	15	15	—4	32	10
Coast Int	8000	40	40	40	+10	47	21
Cobre	59000	32	29	30	—1	39	11
Cons Cinola	53650	79	70	79	+4	93	54
Con Minera	6000	28	26	26	—	36	16
Crescent	107400	67	60	65	+1	70	18
Cusac Ind	35500	41	38	40		49	25
Cyclone D	8000	84	80	80	—1	170	70
Dallas Exp	4000	70	58	70	—5	150	58
Darva Res	19500	50	48	48	—2	80	25
Data Sys	6500	15	15	15		18	10
Decker	17000	158	147	158	+11	158	65
Dlfa Refng	145	58	58	58		58	30
Dorita	23369	74	68	70	—5	80	35
Dungan Ex	10000	50	45	47	—3	100	25
Edina	397350	126	92	110	+9	126	25
El Coco	46000	28	26	27	—1	36	27
Envoy Res	475300	41	22	25	—12	41	14
Farrah Res	12000	135	125	131	+6	140	37
Frtn Island	1000	10	10	10		20	7
Gbx Mns	24700	20	18	18	—2	20	5
Gavex Gold	36600	28	23	28	+5	32	20
Gillian Mm	2500	12	11½	12	+ ½	36	12
Gilford Res	18400	39	32	34		206	30
Gold An Re	21500	82	75	75	—10	100	38
Gdn Shmrk	5000	40	37	38		50	24
Grng	15000	15	15	15½	+ ½	18	12
Grt Central	6500	40	35	35		55	23
Grt World	6000	45	42	42	—3	65	20
Grenwd ex	196200	112	105	112	—3	225	75
Grove Exp	86500	65	55	60	+3	66	18
Hercon Res	26200	145	130	140	+15	145	9
Hesca Res	52500	21	18	19	+1	54	9
Hub	10000	11	9	9	—3	20	9
Icoast R	59600	135	95	95	—40	174	70
I W ellint r	1900	95	90	90	—2	135	51
Iona Silver	15560	105	95	95	—2	115	38
Jalna Res	29000	75	61	70	—1	98	30
Juniper	5000	10	9	9	—	16	9
Klondike	8000	18	17	17	—2	32	15
Leman Re	23000	81	75	80	—3	105	40
Luaarn Mtl	1000	31	31	31	—2	45	10
Lustre Gold	6600	220	210	210	—18	228	75
Mabee Min	25800	17	15	17	+2	28	14
Maggie	35500	80	70	70		80	70
Mecca Mnls	10000	26	24	25	+ ½	26	18
Meridian	57440	32	28	29	—1	75	12
Mns Dorad	7500	28	20	28	+2	70	20
Monogrm	14500	42	40	42	+2	48	26
Mtneer M	139500	94	81	81	—4	114	38
Nca Min	8192	27	25	25	—2	64	17
Nahatlch	2500	13	11	13	+1	17	9
New Aston	6400	82	75	82	+7	155	75
Nithex Ex	20000	18	16	16		25	15
Nortek	220000	27	25	25	—2	34	23
North ener	3000	20	20	20		27	14
Nrth Lights	15000	23	20	22		43	18
Orina	5500	13	11	12	—1	34	11
Osec A	22000	225	200	215	+5	225	75
Pan Arctic	18900	350	275	350	+100	650	150
Panther Mn	2000	15	15	15	—2	28	15
Paulsn Ms	98500	44	37	43	+1	80	10
Pembk Ster	1000	9	9	9	+ ½	11	6
Petrox Pet	5500	56	55	56		62	35
Philco Res	17450	56	50	50	—9	107	35
Poney Expl	7500	28	27	28	—1	42	18
Premier	4500	11	11	11		13	
Quest	1000	15	15	15		64	15
Quinto Mng	7500	28	25	25	—3	45	25
Rainbow	1000	24	24

ALBERTA

Complete tabulation of Friday transactions. Quotations in cents unless marked $. Net change is from previous board-lot closing sale.

Stock	Sales	High	Low	Close	Ch'ge
Abacus Pra	100	$80	80	80	
Barons A	13100	36	33	34	—4
Bashaw	10350	10	10	10	
Obas	5900	280	270	280	
Clearport	13900	245	240	240	—5
Cochrane	1018	$5¼	5¼	5¼	+¼
Comercl	26005	60	60	60	
Concept	600	400	390	390	—10
Conventure	4600	$7¼	7⅛	7¼	
Edmonton	1000	80	80	80	—20
Helgeral	1000	105	105	105	—15
Hillfield	700	320	320	320	
Jupiter	1000	55	55	55	+5
Kintla	800	150	150	150	—10
Loil	2000	65	65	65	+5
Mideast	15000	27	22	22	—3
Missi	8500	137	131	137	+7
Multiple	1000	24	24	24	+8
NRG	5200	380	380	380	—20
New 44	900	$6	6	6	
Newgateway	1000	175	175	175	—1
Nordex	2000	55	55	55	
Nth Cont	4000	7	7	7	—1
Northrim	2500	170	107	110	—4
Oilex	700	225	225	225	
Omega	1800	240	235	235	—5
Penster	7500	31	25	31	+6
Perarige	220	125	125	125	—5
Rangeco	3300	8	7¾	8	+¼
Rio Alto	3600	380	375	380	+5
Sastex	500	12	12	12	
Seacult	1500	400	400	400	
Sparrow	2500	105	90	90	—20
Troy	10600	230	219	225	—16
Twin	2000	50	50	50	+10
Univ Expl	26200	280	250	260	+35
Total volume: 185,865.					

MAKE YOUR INCOME TAX WORK FOR YOU

Talk to a specialist in REAL ESTATE TAX SHELTER INVESTMENTS

Consult with Geoff Singleton 592-1429



BROWN BROS. on LANSHARD 385-8771 (anytime)

"People Helping People" Since 1918

8-6x

Tomorrow's financial executives

may start their career this fall with the CGA work-study program.

The Certified General Accountants' Association offers an educational program conducted in co-operation with the University of British Columbia.

Students throughout the province may learn professional accounting practices while employed in the field. Covered in this comprehensive course of studies are all aspects of financial control, reporting systems and management, leading to specialized training in general accounting, public practice, controllership, public auditing and taxation.

The CGA Association is the largest professional accounting association in British Columbia, with more than 1,500 members and 3,000 students. Across Canada, 17,500 men and women are CGA students.

Registration closes Friday, August 18

CGA

LOCAL INFORMATION Mann, Moulson & Co. Phone: 386-3405

MAIL COUPON TODAY OR PHONE 732-1211

Director of Student Services
CGA Building, 1555 West Eighth Avenue
Vancouver, B.C. V6J 1T5

Please send me information regarding the Certified General Accountants' 1978 program.

Name

Address

MOST ACTIVE

FRIDAY

TORONTO

Stock	Sales	High	Low	Close	Ch'ge
TrsnsC Pl	209274	$17⅝	17¼	17¼	+⅛
Magnet Intl	99222	225	199	220	+5
Warrng Pr	87300	139	122	127	—13
Impl OilcIA	87199	$21⅛	20¾	21	+⅛
B.C.Tel	77085	$17¼	16¾	17	+⅛

Mines and Oils

Delan Gld	207000	136	117	123	—12
Perm Res	107997	60	57	59	+1
Redstn Res	60350	64	61	62	
Gulfstr Res	46000	79	75	79	+3
Ego Mn	42350	$9¼	8⅛	9⅛	+⅛
Can Norwst	51370	$13⅛	12⅝	13	+⅛
Amil BonPt	43655	$39½	37	38½	+1½
Can SouPte	34700	$6¼	5⅛	6¼	+1⅛

BOX SCORE

	Fri.	Thurs.
Issues traded	695	738
Advances	287	293
Declines	169	206
Unchanged	239	239

NEW YORK

Stock	Volume	Close	Ch'ge
BankAmer	1198800	27½	+1⅛
Texaco Inc	428400	25⅝	+⅛
Pet Inc	421000	54¼	—¼
Boeing	369300	73¼	+2¼
Marsh Field	367000	24¼	+2
SearsRoeb	321000	25⅜	—⅛
Carrier Cp	305500	19⅛	+⅛
Citicorp	292900	26½	+¼
Polaroid	277800	52½	+1
Nat Semicn	257600	29⅝	+⅝
Gulf Oil	256000	24¼	+⅛
Exxon	253400	48⅛	+¼
Pan Am	247500	8¼	
Westgh El	224200	24¼	
FederDStr	221700	38¾	—⅛

BOX SCORE

	Fri.	Thurs.
Issues traded	1944	1964
Advances	889	1007
Declines	674	636
Unchanged	381	321

GRAIN

FRIDAY

WINNIPEG

(Quotations in metric tons.)

	Open	High	Low	Close	Thurs.
Flax					
Oct 1	231.50	231.50	230.80	230.80	231.70
Nov	——	——	——	230.00	230.00
Dec	229.30	229.30	228.70	228.70	229.30
Rapeseed Vancouver					
Sep	287.00	288.90	286.60	288.90	287.00
Nov	264.00	264.20	262.70	263.40	264.00
Jan	263.00	263.40	262.20	262.90	264.10
Barley					
Oct	72.00	72.00	71.60	71.60	72.30
Dec	72.50	72.50	72.20	72.20	72.50
Mar	——	——	——	72.20	72.40
Oats					
Oct	71.60	71.60	71.40	71.40	71.50
Dec	71.60	71.60	71.50	71.50	71.60
Mar	71.00	71.00	70.70	70.70	70.80
Feed wheat					
Oct	95.50	95.60	95.40	95.60	95.50
Dec	——	——	——	92.30	92.00
Mar	90.00	90.30	90.00	90.30	90.00
Rye					
Oct	90.00	90.30	89.70	89.20	89.90
Nov	——	——	——	90.00	90.50
Dec	88.60	88.80	87.90	87.90	88.50

CHICAGO

	Open	High	Low	Close	Ch'ge.
Wheat					
Sep	3.12¼	3.16	3.12¼	3.14¾	+.02
Dec	3.12	3.15½	3.11¾	3.12¾	+.01
Mar	3.11	3.14¼	3.10½	3.12½	+.01½
Corn					
Sep	2.18½	2.20¼	2.18¼	2.18½	—.01¾
Dec	2.25½	2.28¼	2.25½	2.26¼	—.01
Mar	2.34¾	2.37¼	2.34¾	2.35¼	—.00¾
Oats					
Sep	1.25½	1.28¾	1.25¼	1.28	+.01¾
Dec	1.33½	1.36¼	1.33¼	1.35¼	+.01¼
Mar	1.40¼	1.43	1.40¼	1.42¾	+.01¾
Soybeans					
Aug	6.17	6.24	6.17	6.19	—.03½
Sep	6.09	6.14½	6.09	6.12	+.00¼
Nov	5.95	6.05	5.95	6.03	+.01½
Soybean Oil					
Aug	23.70	23.35	23.52		+.10
Sep	23.05	22.55	22.82		+.14
Oct	22.55	21.95	22.30		+.20
Soybean Meal					
Aug	161.80	160.80	161.40		—.90
Sep	162.10	160.60	161.60		—.10
Oct	162.30	160.50	161.50		—.30

Gold

LONDON (AP) — Closing gold prices Friday in U.S. dollars an ounce: London-202.00; Paris-198.60; Frankfurt-201.74; Zurich-201.625; Hong Kong-198.48.

MUTUALS

TORONTO (CP) — Recent prices of investment funds supplied by The Investment Funds Institute of Canada Friday. They are the net asset value per share or unit (NAVPS) last circulated by the fund in accordance with its pricing practice as contained in the prospectus of the fund. n—no sales charge. x—U.S. Fund. y—delayed NAVPS. xd—ex-dividend.

Institute members		Equity	10.89
AGF Group		Income	5.17
Amer Grwth	5.77	Resource	5.24
Can GasEnr	20.94	**Non members**	
Can SecGrth	6.76	Assoc Inv	6.59
Can Trustd	4.64	yBeaubren	4.57
Corp Invest	6.51	**CSA Mgmt Gr**	
Corp InvStk	6.77	Goldfund	8.31
Grwth Enty	10.36	Goldtrust	3.07
Japan	14.90	**Canagex Gr.**	
nMny Mrk	10.00	vBond	9.57
Special	5.38	Fund	11.82
All Canadian Grp		Internatl	9.54
vCompound	7.05	yMortgage	10.26
vDividend	7.51	Capit Grwth	12.94
vNorth Enrg	4.70	yChase	6.87
vReyny Grth	4.33	vnOm Cap Mt	10.14
v4000	4.88	**Desjardins Gr**	
Bolton Tremblay		Canadian	8.10
Cda Cumul.	8.11	vHypotheq	4.38
Internatl	8.87	yVInternatl	8.62
vPid. Resr	5.43	yObligatns	5.19
vTaurus	9.33	yQuebec	4.13
Calvin Bullock Gd		FEP	2.25
Acrofund	1.55	nVSpec	6.33
Banner Fnd	5.38	**Dreyfus Krog Gr.**	
CIF	4.80	Dixon Krog	7.96
Cambridge Grp		Heritage	2.47
Intl Enrgy	2.93	Vanguard	8.06
Intl Grwth	5.15	**Dreyfus Grp**	
Intl Incm	3.76	Inc	13.53
Nat ResGrth	4.67	Internatl	16.99
Univest	6.45	vnDynmic	10.74
Grwth	7.90	vDom Cmp	8.84
CIAG Inv. Grp		vnExecu Can	7.24
vn Co-oper	11.14	vnExecu Intl	1.66
vn Lndm Gf	11.50	xFid Trend	26.15
Confed Grop		nFrst CdnMt	10.39
Dolphin Eqty	5.67	Fiscn Fnd	5.91
vDolphn Inc	5.15	nHarvrd	8.70
Cundill Valu	5.15	**Industrial Gr.**	
Eaton-Bay Grp		Indust Amer	3.20
Commwlth	19.03	Indust Div	6.17
Grwth	12.23	Indust Eq	8.84
Income	4.62	Indust Gth	5.76
Internatl	12.89	Indust Incm	10.76
Leverage	5.86	Indus Pens	31.69
Venture	6.10	vnJones Hwd	5.23
Viking	5.83	**Keystone Gr.**	
Guaranty Trust G		Cus K-2	5.54
vn Inv Eqty	7.96	Cus S-1	18.72
vn Inv Incm	4.23	Cus S-4	5.44
vn Mortgge	10.46	Polaris	3.70
Guardian Grp		xLex Rsrch	15.97
Enterprise	1.03	xManhatn	2.93
GIS Comp	14.01	yMarit Eqty	2.69
GIS Income	3.87	Marlborough	6.88
vGrwth Fnd	13.26	Natrusco	14.56
Nor Amer	5.30	vnNa Tru Bl	10.02
Mutul Acum	6.40	**NW Grp**	
Mutul Inc	5.26	vCanadian	9.73
Sec Incm	9.41	vEquity	9.73
World Eqty	7.23	vOne WmSt	15.66
Investors Grp		xOppenhmr	6.62
vDividend	7.48	**Pemberton Gr.**	
vGrwth	11.96	nPacif Div	6.54
vInternatl	7.41	nPacif Ret	5.59
vJapan	14.49	nPacif US	5.57
vMortgage	5.01	**PHN Group**	
vMutual	5.69	vBond	10.95
vProvid Stck	5.80	vCanadian	10.09
vRetiremt	6.41	vDiv Incme	10.58
Planned Invest Gr		yFund	21.07
Cda Cumul.	8.11	yPooled	34.39
vPid Resrc	5.45	nyRRSP	14.99
vTaurus	9.33	**PMF Managt Ltd.**	
Pret et RevenuGr		nPens Mut	7.58
American	11.96	nXanad Fnd	4.87
Canadien	7.23	nPutnam	11.63
Fonds Hi	4.99	**Sterling Grp**	
Retraite	7.62	vEquity	6.59
Principal Gr.		yMortgge	5.12
Collective	9.24	xTech	9.25
Grwth	5.76	Temple Gth	19.18
Venture	5.16	yTradex	14.22
Prudential Gr.		**Trans Canada Gr.**	
Growth	6.51	vA Fund	5.53
Income	5.32	vB Fund	58.10
Savings Invest Gr		vC Fund	10.92
American	11.96	vSpecial	4.44
Canadian	7.23	**United Group**	
H. Fund	4.99	yAccumulat	4.30
Retiremnt	7.62	yAccumulat R	4.88
Scotiafund Gr.		yAmerican	1.92
Scotiafnd	1.03	yCont Mortge	5.18
Scotiafnd Mt	1.02	yHorizon	3.18
United Bnd ShrGr		ySecurity	4.68
yRoyFnd	7.25	yVenture	3.28
yRoyFnd Inc	5.19	yVenture Ret	5.02
Universal Grp		West Grwth	5.74

NEW YORK

FRIDAY

Alcan	31⅛	Inland St	38⅝
Alcoa	46⅛	IBM	288½
Ald Chem	35¼	Int Harv	39⅛
Al-Chlm	36½	INCO	17
Am Air	17⅛	Int Paper	46
Am Brnd	50¼	ITT	32⅞
Am Bcast	57⅛	Johns-Man	32
Am Can	42⅞	Kaiser Al	35
Am El P	23⅞	Kennecott	22⅛
Am Motor	5½	Kraftco	48⅛
Am Tel T	61¼	LTV	8¼
Ampex	16⅜	Lifton	23¼
Asarco	15⅜	Lockheed	34
Ashland	37⅛	McD Doug	38⅞
Atl Rich	50¾	McLean	19
Avco	29½	Merck	63⅛
Avon	60⅝	Mer Lyn	21⅛
Bell How	21½	Minn MM	61⅜
Bendix	40⅛	Mo Pac	54⅛
Beth St	25¾	Mobil	64⅞
Boeing	73¼	Monsanto	55
Boise Cas	31	Motorola	52¾
Borden	27⅜	NCR Corp	62⅝
Borg-W	32½	Natomas	40¾
Bri My	36⅜	Newmont	19⅞
Brunswk	17¼	Nort Sim	19⅝
Burl Ind	18⅞	Owen Ill	23⅛
Burl Nor	41¼	Pac Gas	24⅜
Burroughs	82⅞	Pan Am	8⅛
Caterpill	62⅛	Pan El P	44¼
Col Bcast	62¼	Peop G	36⅜
Celanese	42½	Pepsico	33¼
Chase M	33½	Phil El	16¼
Chessie	30⅛	Phil Morr	76
Chrysler	11¼	Phil Pete	33⅛
Cleve El	20⅜	Pit Bowes	27⅜
Coca-Cola	45⅜	Polaroid	52½
Col-Palm	26⅜	Proc Gam	90⅜
Comsat	45¼	Pub Sv EG	24½
Con Frt	31¾	RCA	30¼
Con Nat G	38⅛	Repub St	25⅝
Cont Data	40¼	Revlon	54¾
Con Ed	23¼	Rockwell	36
Cont Oil	26¼	Schlumberg	93
Crown Ck	33½	Scott Pap	17½
Crown Zell	36¾	Sea Cstle	34
Delta Air	56¼	Sears	25⅝
Disney W	44½	Seatrain	12⅛
Digital E	54⅛	Shell	33¾
Dow Chem	26⅜	Singer	19½
du Pont	126⅛	Sony	8⅛
East Air	14¼	So Cal E	26⅜
East Kod	65⅜	South Pac	31¼
El Paso	17½	Sperry	46⅝
Exxon	48⅛	Stand Cal	41⅜
Fair Cam	35	Sun Oil	43⅜
Firestone	13⅜	Teledyne	112¼
Ford	47⅞	Telex	5⅜
Gam Sko	28⅛	Texaco	25⅜
Gen Dyn	85	Tex Gulf	21
Gen El	55½	TWA	28⅝
Gen Food	33⅞	Un Carb	40¼
Gen Mot	64⅜	Un Pac	46⅛
G Tel El	30¾	Un Brd	11½
Gen Tire	28⅜	Un Oil	49¼
Ga Pac	30⅛	UAL Inc	40¼
Gillette	30	U.S. Steel	29⅜
Goodyear	18⅛	West Air	14⅛
Greyhound	13¾	Westghse	24¼
Gulf Oil	24¾	Weyerhsr	30
Hilton	51⅜	Wometco	16¼
Homestake	38¼	Woolworth	20⅝
Honeywell	70¾	Xerox	61
Houston	32⅜	Zenith	7

OPTIONS

FRIDAY

Closing prices of all traded options. Sales unit is 100 shares. (Trans-Canada options combine Montreal and Toronto exchange option trading):

Options		Vol	Int	Last	Close
Abitibi	Feb $12½	14	47	$3½	$14⅛
Abitibi	Aug $12½	2	60	$2⅜	$14⅛
Abitibi	Nov $10	3	37	$5⅛	$14⅛
Abitibi	Nov $15	1	198	125	$14⅛
Abitibi	Nov $12½	6	321	$2¾	$14⅛
Alcan	Feb $35	10		$4⅜	$36¼
Alcan	Feb $32½	10	106	$5¼	$36¼
Alcan	Aug $25	16	40	$11⅛	$36¼
Alcan	Aug $30	5	74	$6⅛	$36¼
Alcan	Aug $32½	19	169	$3⅜	$36¼
Alcan	Nov $30	114	230	$6⅜	$36¼
Alcan	Nov $35	5	100	$2¾	$36¼
Alcan	Nov $27½	48	103	$9	$36¼
Alcan	Nov $32½	17	338	$4¾	$36¼
Asama	Jan $20	33	322	$3	$18⅛
Asama	Jan $17½	10	264	$4⅛	$18⅛
Asama	Apr $20	5	39	$3½	$18⅛
Asama	Apr $17½	2	30	$4¼	$18⅛
Asama	Oct $10	2	97	$9	$18⅛
Asama	Oct $15	4	649	$5	$18⅛
Asama	Oct $20	681	158	$2	$18⅛
Asama	Oct $12½	1	437	$6½	$18⅛
Asama	Oct $17½	32	651	$3¼	$18⅛
Bell Can	Aug $60	5	20	35	$59
Brscn A	Feb $17½	56	272	80	$16⅛
Brscn A	Aug $15	5	407	125	$16⅛
Brscn A	Aug $17½	61	138	5	$16⅛
Brscn A	Nov $17½	101	365	40	$16⅛
Bk Mtl	Feb $22½	5	542	$2¼	$23¼
Bk Mtl	Aug $17½	10	24	$5½	$23¼
Bk Mtl	Nov $20	1	608	$4	$23¼
Bk Mtl	Nov $22½	2	365	195	$23¼
CP Ltd	Feb $20	119	336	$2¼	$21¼
CP Ltd	Feb $22½	4	4	100	$21¼
CP Ltd	Aug $20	160	676	115	$21¼
CP Ltd	Aug $17½	5	42	$3½	$21¼
CP Ltd	Nov $20	105	238	$2¼	$21¼
CP Ltd	Nov $17½	20	139	$4	$21¼
D Pete	Jan $60	6	243	$12⅛	$66⅛
D Pete	Jan $70	10	186	$6¼	$66⅛
D Pete	Oct $55	1	134	$13½	$66⅛
D Pete	Oct $60	5	244	$9¼	$66⅛
D Pete	Oct $65	20	317	$6½	$66⅛
D Pete	Oct $70	28	355	$4¼	$66⅛
Gulf C	Aug $27½	5	85	$2⅜	$30
Gulf C	Nov $27½	10	35	$3	$30
Ho OA	Jan $45	1	60	$3	$42¾
Husky	Apr $45	1	3	$4¼	$41
Husky	Oct $50	3	127	100	$41
IOil	AFeb $20	8	512	$2⅜	$21
IOil	AFeb $17½	2	92	$4⅜	$21
IOil	AFeb $22½	3	3	100	$21
IOil	AAug $20	101	849	105	$21
IOil	AAug $17½	7	59	$3½	$21
IOil	AAug $22½	105	449	15	$21
IOil	ANov $20	871	414	$2	$21
IOil	ANov $22½	28	28	$6⅜	$21
IPipe	AFeb $17½	10	68	55	$16⅛
IPipe	AAug $15	10	10	140	$16⅛
MB Ltd	Feb $20	40	331	$3¼	$21½
MB Ltd	Aug $20	37	394	150	$21½
MB Ltd	Aug $17½	5	70	$4	$21½
MB Ltd	Nov $15	15	31	$6½	$21½
MB Ltd	Nov $20	15	497	$2½	$21½
MB Ltd	Nov $17½	2	225	$4⅛	$21½
Mas F	Feb $12½	12	112	145	$13¼
Mas F	Nov $12½	22	249	70	$13¼
INCO	AFeb $20	2	510	185	$19¼
INCO	AFeb $17½	5	137	$3¼	$19¼
INCO	AFeb $22½	12	63	90	$19¼
INCO	AAug $20	7	548	35	$19¼
INCO	AAug $17½	20	197	170	$19¼
INCO	ANov $15	10	339	$4⅞	$19¼
INCO	ANov $20	13	433	125	$19¼
NorcnFeb $15		19	503	$2⅝	$16½
NorcnFeb $17½		304	123	120	$16½
NorcnAug $15		38	797	150	$16½
NorcnAug $17½		133	474	10	$16½
NorcnNov $17½		622	115	75	$16½
Noran A	Feb $25	9	43	59	$32⅞
Noran A	Feb $35	2	2	$2½	$32⅞
Noran A	Feb $27½	5	129	$6¾	$32⅞
Noran A	Nov $30	12	103	$4⅞	$32⅞
Noran A	Nov $35	12	12	$2	$32⅞
Nor TelJan $35		85	75	$2¾	$35⅜
Nor TelJan $32½		5	56	$4⅜	$35⅜
Nor TelOct $30		25	46	$5⅜	$35⅜
Pac P	Feb $40	2	67	$4¼	$41¼
Pac P	Aug $35	5	63	$6¾	$41¼
Pac P	Aug $40	14	332	170	$41¼
Pac P	Nov $35	11	125	$6	$41¼
Pac P	Nov $40	22	309	$3½	$41¼
Roy Bk	Apr $35	1	37	$2½	$33⅛
Roy Bk	Apr $32½	10	10	$3¾	$33⅛
Roy Bk	Oct $30	10	267	$4¼	$33⅛
Shell C	Feb $15	6	337	155	$15
Shell C	Aug $15	2	202	35	$15
Shell C	Nov $15	12	411	105	$15
Shell C	Nov $17½	3	331	35	$15
Stlco	AFeb $25	2	132	$3¼	$26⅛
Stlco	AFeb $27½	10	129	175	$26⅛
Stlco	AAug $25	8	217	195	$26⅛
Stlco	AAug $27½	46	72	35	$26⅛
Stlco	ANov $25	2	311	$2¾	$26⅛
Stlco	ANov $27½	57	253	115	$26⅛
TrC	PLFeb $15	5	64	$4	$17¼
TrC	PLFeb $17½	42	293	$2	$17¼
TrC	PLAug $15	5	15	$3	$17¼
TrC	PLAug $17½	49	56	75	$17¾
TrC	PLNov $15	13	177	$3½	$17¼
TrC	PLNov $17½	220	565	175	$17¼
SeprmJan $25		7	12	$4¼	$28⅛
SeprmJan $27½		3	47	$2¼	$28⅛
SeprmOct $25		15	71	$3⅜	$28⅛

Total volume 2591.
Total open interest 46396.

Silver

FRIDAY

Closing basic price of 1,000-ounce certificates in the Victoria area, according to the Scotiabank, $5.51 U.S. bid per troy ounce and $5.55 asked. Previous day $5.45 and $5.50.

YOU CAN EXPECT A GREAT DEAL

YOUR COMPLETE ALL MAKE LEASE CENTRE

CONTACT TONY McMANUS



from GORWELL CHEV - OLDS

(Dealer Licence D-00681A)

3050 DOUGLAS 385-5777

Yesterday's Closing Averages

TSE 300 INDEX

	Close	Ch'ge	high	low
TSE 300	1218.91	+3.99	1218.91	996.88
Minerals	1038.33	+6.44	1038.33	769.09
Financ'l	1135.91	+3.59	1135.91	919.49
Oil, Gas	1581.01	+9.61	1581.01	1305.89
Industry	1009.18	+5.05	1004.13	822.68
Utilities	1380.45	+0.35	1380.45	1211.13
Consum	1098.77	—5.21	1103.98	888.77
Merch	1094.55	+8.66	1094.55	816.08
Forest	1178.46	—0.48	1178.94	834.62
Transp't	1413.54	—23.38	1436.92	1100.57
Pipeline	1473.00	+19.05	1473.00	1282.82
Manage	1409.75	—1.97	1411.72	1151.86
Comm	1278.15	+13.31	1281.05	1006.38
Golds	1568.66	+6.65	1595.96	1205.62
Building	1922.32	—2.70	1935.02	1373.19

NEW YORK

	Open	High	Low	Close	Ch'ge
30 Ind.	884.18	895.79	879.33	888.43	+1.56
20 Trn.	248.59	250.88	246.74	248.83	+0.10
15 Uti.	107.61	108.69	107.21	108.15	+0.30
65 Stk.	306.22	309.74	304.46	307.38	+0.49

MONTREAL

	IN	UT	BA	CO	PA
Chge:	+0.50	+0.50	+0.82	+0.54	+1.25
Fri.	198.65	184.80	287.91	206.43	130.69
Pre cl:	198.15	184.30	287.09	205.89	129.35
Wk ago:	190.82	179.05	286.16	199.63	122.56
Mth ago:		180.37	274.94	189.46	113.75
78 hi:	199.32	184.60	287.91	206.68	130.60
78 lo:	162.70	158.65	228.01	170.78	90.68

Volume 506,768

Commodities

FRIDAY

Silver, New York (per 100 oz.)

	Open	High	Low	Close	Ch'ge.
Sep	552.90	557.60	551.20	556.70	+5.70
Dec	565.50	569.50	563.30	568.80	+5.70
Jan	569.50	573.00	568.50	573.80	+5.70

Copper, New York (per 100 lbs.)

Sep	63.40	64.50	63.25	63.95	+0.55
Oct	64.70	64.70	64.70	64.50	
Dec	65.40	66.50	65.30	65.80	+0.60

Plywood, Chicago (per 1,000 sq. ft.)

Sep	217.20	218.90	217.00	218.30	+.90
Nov	202.70	204.50	202.00	202.00	—.60
Jan	200.30	202.00	200.00	200.20	+.20

Lumber, Chicago (per 1,000 bf.)

Sep	217.80	219.80	217.50	217.70	—.50
Nov	196.30	197.50	194.20	195.10	—1.20
Jan	191.30	192.00	189.00	189.60	—1.60

Porkbellies, Chicago (per 100 lbs.)

Aug	53.25	54.75	53.25	54.75	+2.00
Feb	60.30	61.90	60.30	61.90	+2.00
Mar	59.55	60.95	59.50	60.95	+2.00

Gold, Chicago (per oz.)

	Open	High	Low	Close	Ch'ge.
Aug	——	——	——	203.80	——
Sep	201.00	205.80	200.70	205.20	+4.40
Dec	205.90	209.70	205.80	209.50	+3.90

Gold, Winnipeg (per oz.)

	Open	High	Low	Close	Thurs.
Oct	203.00	205.20b	202.90a	205.20b	202.40a
Jan	208.00	210.00b	207.70	210.00b	207.30a
Apr	214.55	215.00b	214.50	215.00b	211.90b

DIVIDENDS

By THE CANADIAN PRESS

Corporate dividends Tuesday, quarterly unless otherwise noted.

British Columbia Telephone Co., 27 cents; 5¾ per cent pfd. $1.44; 4.84 per cent pfd. 30.25 cents; 4½ per cent pfd. $1.13; 7.04 per cent pfd. 44 cents; $2.32 pfd. 58 cents; all payable Oct. 1, record Sept. 8; 6.80 per cent pfd. 42.5 cents, Sept. 15, record Aug. 25; 5.35 per cent pfd. $1.29; 4¾ per cent pfd. $1.19; 4¾ per cent pfd. 1956 series $1.19; all payable Oct. 15, record Sept. 22; six per cent pfd. $1.50; 4⅜ per cent pfd

Family Retrieves Money Lost By Lawyer's Fiddle

VANCOUVER (CP) — A family from Oliver will be paid back the $42,000 they invested in mortgages following a British Columbia Supreme Court decision that Vancouver lawyer Peter O'Brian was grossly negligent in handling the money.

O'Brian invested the money on behalf of Dr. Robert Walton and his wife in mortgages issued by companies controlled by Paul Pidgeon. Pidgeon, a one time Vancouver mortgage broker, is in prison following conviction last fall on two counts of fraud.

In a written decision this week, Mr. Justice D. R. Verchere said Walton wanted to invest $12,000 in his wife's name and another $30,000 for a family trust. In July 1976, he inquired about an advertisement, offering three mortgages for sale, that Pidgeon had placed in a newspaper.

Pidgeon referred the doctor to O'Brian who discussed the advertised mortgages with Walton. When Walton forwarded the $42,000, however, O'Brian invested the money in a different kind of security. He bought an assignment of a mortgage on a right to purchase, instead of mortgages on realty.

Justice Verchere said that as a result of the manipulations, several cheques sent to Walton as interest payments bounced at which point Walton contacted a lawyer.

He ruled that the plaintiffs were entitled to the amount paid plus interest. Negligence claims are ususally paid from an insurance fund maintained by dues from all practicing lawyers.

B.C. Rail Workers Seek 50%

VANCOUVER (CP) — Initial demands by seven British Columbia Railway unions, bargaining in a joint council, call for more than a 50- percent wage and benefit increase in one year, the Crown corporation said Friday.

B.C. Rail also said it applied Friday for a mediator to assist in negotiations for a new contract to replace one that expired Monday. Earlier this week the unions said they will take a strike vote.

The railway said it has offered the 1,800 workers a three-year contract with wage increases of seven per cent in the first year, 5.6 per cent in the second year and 5.2 per cent in the third.

Two Scientists Sought For Research on 2,4-D

VANCOUVER (CP) — The federal government is looking for two scientists to do research on the herbicide 2,4-D because the use of the herbicide has not yet been proven safe, according to an Environment Canada spokesman.

At the same time, Mac Clark of Environment Canada's inland waters directorate said of the herbicide, there's also "no evidence yet to indicate that it's not safe".

On that basis, Clark said he thinks the British Columbia government made a "sound decision" in using the herbicide against Eurasian milfoil in the Okanagan Lakes.

He said Environment Canada is looking for two scientists — to be stationed in Vancouver and in Burlington, Ont. — to study the ecological effects of the herbicide on flora and fauna in fresh water lakes and rivers.

"They will do research on ecological methods of controlling Eurasian milfoil and the potential long-term effects of 2,4-D on benthic communities in water — whether the 2,4-D may be damaging or not."

He said 19 people have applied for the position so far.

The B.C. government's herbicide program was curtailed this year after protests and court actions by groups opposed to its use in the lake system in which about 2,000 acres are infested. Treatments were made in several areas, but others were postponed.

'KILLERS DON'T GIVE WARNINGS'

VANCOUVER (CP) — Helen Sovilj, the widow of murdered Vancouver pediatrician Dr. Vladimir Sovilj, should not be overly concerned about the threats against her life because "If someone is going to kill you, they're not going to warn you about it," Ljubo Krvavac, a member of the Croatian Society of B.C. says.

Mrs. Sovilj has said that she has received several direct and indirect threats since her husband's murder outside the downtown YMCA on last September. She said she suspects the murder and the ensuing telephone threats are the work of the Ustashi, a violent fascist political group that seeks croation separation from Yugoslavia.

Dr. Sovilj, a Serbian, was said to be a supporter of the Communist government in Yugoslavia.

"She's just guessing," said Krvavac. "If he was an enemy of the Ustashi why wasn't he killed 20 years ago? He could have been murdered for any number of reasons. He was a rich man. Maybe someone killed him because of one of his business deals."

Krvavac said the Ustashi did not exist in Vancouver.

"Most of those guys either got killed in the war or are in jail" he said. "Maybe they're still around in Europe, I don't know, but they sure aren't over here."

He said there has been biased reporting against Croations ever since the murder occurred.

"I thought everyone was innocent until proven guilty but now people think I'm some kind of terrorist just because I'm Croation."

Dusan Maskovich, president of the Serbian Eastern Orthodox Church of St. Sava, said Sovilj's murder was probably politically oriented but wouldn't speculate on what group was responsible.

Resignation Demanded

PENTICTON (CP) — The president of the British Columbia Wildlife Federation has demanded the resignation of federal Environment Minister Len Marchand for criticizing fisheries officers involved in a dispute with native Indian fishermen last month at Lilloet.

Dick Cole said the 22,000-member federation has asked Prime Minister Trudeau to fire Marchand "for making irresponsible statements against civil servants who are charged with upholding the law."

Cole was referring to a statement Marchand made earlier this week in which the minister said fisheries officers involved in the July confrontation over a two-day fishing ban were over-zealous and lacked adequate training and discipline.

"The federation is shocked that a minister would make irresponsible and outrageous claims of wrongdoing against fisheries patrol officers without ascertaining the true fact," said Cole.

CAREERS

THREE POINT MOTORS
Mercedes-Benz
LEASING
2620 GOVERNMENT at Hillside • 385-6737
dlr. lic. 00740A

DIAMOND & MERIT KITCHEN CABINETS BY Jubilee Bldg. Supplies Ltd.
Phone 388-5412 Eve. 477-1956

KENYA
OPERATIONS & MAINTENANCE ADVISOR
RURAL WATER SUPPLY

Applications are invited from civil engineers with extensive practical experience in the construction, operation, and maintenance of water supply systems servicing rural communities. Previous involvement in technical assistance and training in a developing country will be considered a strong advantage.

The successful candidate will fill a major role in a Canadian team assisting the Kenya Government in Western and Nyanza Provinces over a 2 year period. He will have at least 5 years' experience in the management of water systems and be familiar with administrative procedures as well as the technical aspects of their operation.

Demonstrated competence for effective communication, both formally and informally, is required since the success of his efforts will depend to a large extent on his capability to provide useful advice which is followed by less experienced staff.

Basic salary is up to $30,000 which attracts a 25% overseas gratuity and a substantial tax free allowance. Benefits include free passages, generous leave, subsidized housing, educational allowances, and medical and insurance covereage.

Canadian citizenship or landed immigrant status is mandatory.

For full details contact Ker, Priestman & Associates Ltd. Consulting Civil Engineers, 300-2659 Douglas Street, Victoria, B.C. or phone 388-6676 for Mr. D. J. Pennington.

SENIOR PROFESSIONAL ENGINEERING STAFF

Senior professional engineering staff is required as follows:

ASSISTANT BRANCH MANAGER — PORT HARDY OFFICE
A minimum of 10 years experience in Municipal Engineering preferably with an intimate working knowledge of relevant administrative procedures.
Experience to include all aspects of design of such municipal services as roads, sanitary sewers, storm drains, water supply. Must be familiar with civil work associated with electrical and telephone underground distrubution.
Duties will include preparation of Contract documents and specifications plus management and field supervision of related construction works.
Must be willing to relocate in Port Hardy.

SENIOR WATER RESOURCES ENGINEER
A minimum of 10 years experience with a thorough knowledge of design of hydraulic structures; fresh water pumping and treatment, high pressure pipelines and storage reservoirs.
Duties include the preparation of Contract documents and equipment specifications plus office and field supervision of related works. The successful applicant will also assist the Divisional Head in preparation of reports relating to water resource development, mining and forest industries, the Public Sector and civil planning and development.
Location Victoria.

SENIOR CIVIL/MUNICIPAL ENGINEERS
Minimum 10 years Civil/Municipal engineering plus substantial administrative experience in areas of planning and land development, the public and private sectors, project implementation and financial management.
An intimate familiarity with government funding programs and procedures at all levels and the ability to communicate formally and to negotiate are essential requirements.
The successful applicant will fill a senior role in reinforcing the Company's ability to provide custom advisory and management services including original thinking and strategy planning on behalf of a broad range of plans.
Appropriate details to be submitted before September 15th; appointment is expected to be made one month thereafter.
Locations: Victoria and Burnaby.
All positions require registration in B.C. as Professional Engineers.
Salaries wiill be subject to negotiation. Complete career resumes and information regarding availability to:

KER, PRIESTMAN & ASSOCIATES LTD.
300-2659 Douglas Street
Victoria, B.C. V8T 4M3
Attn: General Manager

Public Service Canada / Fonction publique Canada
Open to both men and women

REAL ESTATE APPRAISER

Revenue Canada — Taxation
Victoria, B.C.

Salary: $17,059. — $19,123. (Under Negotiation)
Reference No.: 78-V-TAX-84

This competition is open to the residents of the province of British Columbia.

DUTIES:
The successful candidate will appraise residential, commercial, agricultural and other types of real estate for the purpose of taxation; organize data for current and retroactive appraisals, negotiate agreements of market value, and assist the senior real estate appraisers in the appraisal of complex commercial and industrial real estate.

QUALIFICATIONS:
Applicants must have successfully completed a special course of studies set by the Appraisal Institute of Canada with the resulting designation of "Canadian Residential Appraiser" (C.R.A.) or such other studies deemed equivalent. Experience in conducting real estate appraisals of residential, commercial and agricultural properties is also required. Knowledge of English is essential.

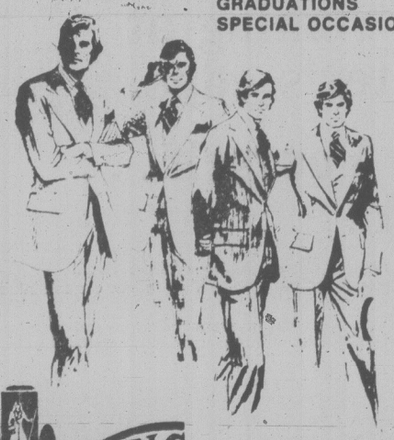
Send your application form and/or resume to:

C. Pinhey
Public Service Commission
P.O. Box 11120, Royal Centre
500 - 1055 West Georgia Street
Vancouver, B.C. V6E 3L4

CLOSING DATE: August 14, 1978

Please quote the applicable reference number at all times.

FASHION SUIT RENTALS
INFORMAL AND FORMAL
WEDDINGS
GRADUATIONS
SPECIAL OCCASIONS



DORMANS
1328 DOUGLAS ST.
384-8931
also in Sidney and Courtenay

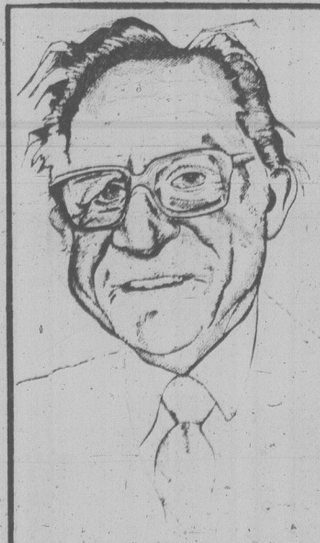
GOLF CLUB MANAGER
Victoria, B.C.

Written applications for the Position will be accepted. Candidates should be well versed in Business administration, Food and Beverage operations and have organizing ability. Communication ability and personal relations are prerequisites.

Salary will be in accordance with qualifications and experience.

Confidential detailed resumes for this demanding position which will become vacant in September should be addressed to, The President, Royal Colwood Golf Club, 629 Goldstream Avenue, Victoria, B.C. V9B 2W9.

Rise to the top in
EDP SYSTEMS CONSULTING
The opportunity is unparalleled. The local practice of this world-wide consulting firm is expanding rapidly. Their success has created the chance for your success.
BE A PART OF THE TEAM NOW
Participate in their expansion and grow. There are no dead end streets in this firm.
EDP Professionals with 2 to 6 years of experience in business systems will thrive in this environment. Your experience will be on large mainframes, minicomputers or both. You will be ready to assist in the design and implementation of management information systems and the management of systems projects. Your background will include a university degree and probably an M.B.A.
Only highly motivated, self-starters will be interested in this challenge. A stimulating environment emphasizing self development, training, advancement to senior levels of responsibility and excellent financial incentives awaits you.
Location: Vancouver, Victoria, Seattle
Reply immediately enclosing resumé or phone (604) 669-4628.
Pacific Press, Box 1425, Vancouver, B.C.



Roy Hughes . . .
can lease you a Mercedes-Benz
. . . or a Rolls Royce, or a Chrysler New Yorker, or a Cadillac Seville, or a BMW, or any car that's made. And after all, isn't the car you'll be driving for several years the most important facet of any lease. Your first consideration should be the car you really want. I can get it for you and then give you a lease to suit your needs. Call soon.
idealease
CHRYSLER LEASING SYSTEM
ENSIGN LEASE LTD.
1855 Quadra at Caledonia 386-2411
7-16

Retail Management Trainees
FIELDS STORES LTD.
has several opportunities for enthusiastic career-minded sales personnel. Our Company has need for a supply of manager-trainees, assistant managers. Must be willing to relocate and we are prepared to train them now.
If you would like to join a successful organization and grow with it please submit a complete resume to:
Box 699, Victoria Press Ltd.
8-5

APPLICATIONS ARE INVITED FOR
TWO FULL-TIME FACULTY POSITIONS
IN THE
OFFICE ADMINISTRATION DEPARTMENT
OF THE BUSINESS DIVISION OF
CAMOSUN COLLEGE
Qualifications:
Bachelor's Degree plus Secretarial training and some experience.
Salary:
Commensurate with education and experience.
Starting Date:
September 1, 1978
CLOSING DATE FOR RECEIPT OF APPLICATIONS:
August 15, 1978.
Application forms available from the office of the Director of Business, Phone — 592-1281, Local 214. Applications with required documentation should be forwarded to the Principal's Office, Camosun College, 1950 Lansdowne Road, Victoria, B.C. V8P 5J2

CONTROLLER
A local contracting business requires a Controller.
Reporting to the President, the Controller will be responsible for the management of the financial and accounting functions including planning & budgeting, systems, and credit & collections. In addition, the Controller will act as Assistant to the President.
Applicants should have a professional accounting qualification and at least three years of financial management experience.
Reply in confidence, stating full personal and business details and salary requirements to File No. GH-2.
Woods, Gordon & Co.
Management Consultants
1175 Douglas Street, P.O. Box 1205
Victoria, B.C., V8W 2V3
A member of the Canadian Association of Management Consultants

b.c. briefs

Searchers Find Body Of Missing Boy, 8

NEW DENVER (CP) — Searchers have found the body of an eight-year-old boy who went missing from this West Kootenay town in southeastern B.C. July 27.

RCMP divers recovered the body of Peter John Urae from Carpenter Creek, which flows through the town into Slocan Lake, on Friday.

Still missing is Christopher Allan Wells, 28, who was last seen collecting bottles with the boy.

Police have not yet revealed the cause of the boy's death.

RCMP Cpl. Herb Stengert said Thursday that police had no idea where the two were.

"We've covered the area as far as 24 kilometres away so all we can do now is go over a few places that weren't checked as thoroughly as others," he said.

New Cable Service

VERNON (CP) — The Interior Cable Operations Association filed a letter of intent Thursday with the Canadian Radio-Television and Telecommunications Commission to apply to extend cablevision service to at least 19 communities in northern British Columbia.

The proposal would provide Dawson Creek, Fort St. John, Mackenzie, Vanderhoof, Fort St. James, Burns Lake, Granisle, Houston and Smithers with up to seven additional channels.

Picketing Halted

VANCOUVER (CP) — The International Brotherhood of Electrical Workers, on strike at Pacific Northern Gas, were ordered Friday to stop picketing a Pacific Petroleums Ltd. oil refinery near Fort St. John.

The British Columbia Labor Relations Board ruled that Pacific Petroleum, the major shareholder of Westcoast Transmission Ltd., which in turn controls Pacific Northern, is not an ally of the gas utility company that operates between Prince George and Prince Rupert.

The union resumed picketing earlier this week of the Pacific Petroleums refinery site, which includes a Westcoast gas plant, after talks for a first contract broke down the previous week.

Editor Dies

VANCOUVER (CP) — Funeral services were held Thursday at St. Paul's Anglican Church for Donald Robert Lyall Bruce, editor of the British Columbia Motorist for 16 years and a past-chairman of the Vancouver branch of the Media Club of Canada.

Bruce died Monday in Vancouver following a brief illness.

Before his death he was editorial services manager for the western region of the post office.

Born in Evansburg, Alta., on Aug. 8, 1915, Bruce graduated from the University of Alberta in 1935 and from the Columbia School of Journalism in 1937.

Area Evaluated

A report on the agricultural development and potential of the Fort Nelson area shows there is a substantial area adjacent to city which is suitable for producing a wide range of crops, Agriculture Minister Jim Hewitt said Friday.

He added, however, that the high cost of clearing and developing it are seen to be a major obstacle to agricultural development

The minister said in a news release that the climate throughout the growing season is comparable to the more productive portions of the Peace River area and would be suitable for cereals, seed, forage and number of vegetable crops.

Cherry Crop The Pits

KELOWNA (CP) — Adverse weather conditions this year throughout the Okanagan Valley have caused a reduction in the Okanagan cherry crop, according to Joe Bauer, domestic sales manager for British Columbia Tree Fruits.

The estimated total crop for 1978 is 513,000 cases, each weighing about nine kilograms, down from 715,000 cases in 1977, or a decline of 28 per cent, he said.

He said unseasonal conditions during blossom time and rainfalls as cherries were ripening caused the drop in production. Rainfalls July 9 and 10 resulted in splitting, rendering some of the crop unfit for anything but processing, said Bauer.

He said the fruit industry now is well into processing the apricot and peach crops.

Winery's Import Under Probe

KELOWNA (CP) — The British Columbia liquor control and licensing branch is conducting an investigation into the importation of 380,000 litres of California white wine by Calona Wines Ltd. of Kelowna.

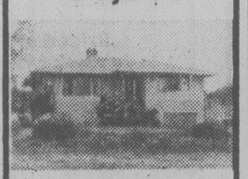
Bal Munkley, assistant general manager of the LCLB, said in Victoria that normally B.C. wineries, through the provincial ministry of agriculture, are allowed to import 20 per cent of their grape requirements. Munkley said they are not allowed to import foreign wine.

The wine, estimated to be worth more than $200,000, is for blending with B.C. wine made from Interior grapes, branch officials said, and is equivalent to 540,000 kilograms, or 540 metric tonnes of grapes.

Munkley said the winery brought the wine into B.C. without permission from the LCLB, as required by the branch.

He said the situation is in the hands of Vic Woodlands, LCLB general manager, but Woodlands is on vacation "and I don't know if he has decided to hold a hearing or not."

A BARGAIN AT ONLY $52,900



OPEN SAT., SUN. 3:30-5:30

Family home, 3 bedrooms on main floor, living room with fireplace, rec room plus 1 bedroom in basement. Lot 50x120 ft. fenced. Family-oriented area. MLS.

FRED LERCH 477-5121

CANADA TRUST 595-5131

8-5

PENINSULA RANCHETTE

Outstanding offer — horse lovers paradise. Eleven acres, gently sloping farm land. Modern six-bedroom home, three bathrooms. Nine-stall barn, dog kennels, large covered swimming pool, riding track, pastoral views, 2,000-foot chain link fence.

LISTED $205,000

OFFERS CONSIDERED

Bill Mosher

652-2868 656-5584

BLOCK BROS. REALTY LTD.

8-5x

METCHOSIN



3925 OLYMPIC VIEW (off Duke)

OPEN SUN. 2-4

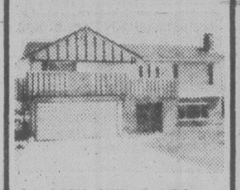
Unobstructed sea and mountain views from almost every room in this Gold Medallion home. Long living room with in-line dining room, sunny kitchen with eating area, 3 or 4 bedrooms, full basement. $79,000!!

Capital City REALTY

Jo Lennox 478-2563

Marilyn Moore 382-8015

8-5



OPEN SUN. 2-4:30

3959 FLEET

REDUCED TO $72,500.

This lovely home located close to UVic and Kmart offers 3 BR's with room for one more. 3 bathrooms, nice kitchen with dishwasher, beautiful LT and DR. Large professionally finished rec. room with FP. Quality carpets, double garage. MLS.

MARCEL STOCKER

477-0141 479-8324

FRED JACKSON

477-0141 658-8472

THE PERMANENT

8-5x

"HOTEL"

1. 13 Rooms
2. Small Cafe
3. 40-seat restaurant
4. 70-seat beer parlour
5. River frontage
6. Ocean views
7. Easy financing
8. Quick sale price $265,000

ERNEST WILLDEN

383-0640

NATIONAL TRUST

595-2121 8-5x

$59,500



4 levels, 3 baths (2 finished), 3 bedrooms (2 more framed), rec area. Trade up or move in for as little as $3,000 down and monthly P.I. payments under $400 if qualified. For futher details call:

Jack Lidstone or Jack Kennish

VICTORIA REALTY 386-3585

8-6



1580 McRAE LOVELY AREA

North of Sears. Spacious 2-bedroom home, with full basement and extra large corner lot is offered at only $49,500.



COUNTRY CLUB LIVING CHOICE VIEW

3-bedroom townhouse has spacious baths, private deck off living room and dining area and patio off separate breakfast room. Wall-to-wall rugs, stove, fridge included. $46,900.

477-0141 MARGE SHORE 388-5464 pager 753

the Permanent



SAANICHTON NEW SPLIT LEVEL

Well built cedar and stucco exterior on good level lot and quiet street. Three bedrooms. Quality carpeting throughout. Room for expansion in lower level. Price reduced to $55,500. Excellent value.

652-2868 656-5584

BILL MOSHER

BLOCK BROS. REALTY LTD.

8-6

OPEN HOUSE

484 SUE MAR PLACE

SAT. and SUN. 1:30-4:00

1-year-old, custom-built, executive home in attractive area of Colwood. ⅓ of an acre adjoins regional park ensuring privacy. Home is a bi-level with quality materials used throughout plus tons of extras. Must be seen to be appreciated. Asking **$79,800.** MLS 34858.

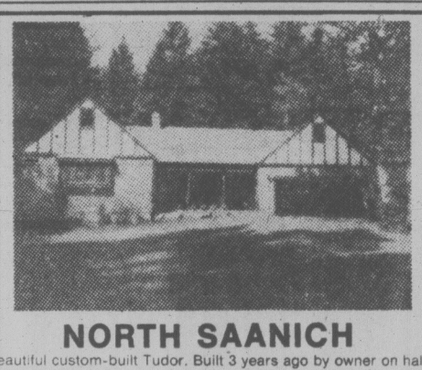
YOUR HOSTS:

Capital City REALTY

ART EVANS 386-0276

WALT SLOCUM 383-4035

8-5x



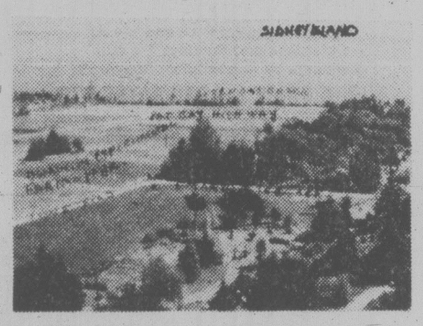
NORTH SAANICH

Beautiful custom-built Tudor. Built 3 years ago by owner on half-acre lot in North Saanich. Schools are close by and the taxes are reasonable. Home has a brick feature wall on the front, 1,800 sq. ft. main floor plus bonus of an undeveloped upstairs for future development. Living room is beamed and has oak floors. French doors are off formal dining room and family room.

Offered at $110,000 Owners 656-6182

EXECUTIVE ½ ACRE

Sea and Mountain View Lots



Overlooking San Juan, Mt. Baker and Sidney waters. Situated on east side of East Saanich and Lowe Rds. next to Experimental Farm. Sidewalks, perc. tested, light and water.

PHONE 656-2405 or 656-5547



FRED DOES IT AGAIN!

The Management of Canada Trust proudly announces, for the month of July, that Mr. Fred Lerch has achieved top sales. Long hours of dedicated service to his clients and patrons, from listing to conveyance, is the key to his success. This calibre of service is available to you, too. Just call Fred.

One Stop Real Estate Service with Full Service

MANAGEMENT

CANADA TRUST

2252 Oak Bay

595-5131

8-5x

ROCKLAND LOCATION

CONDOMINIUMS

2-BEDROOM from $44,500

WOODSTONE PLACE

1039 LINDEN

(Between Rockland and Fort)

OPEN DAILY 10 to 5

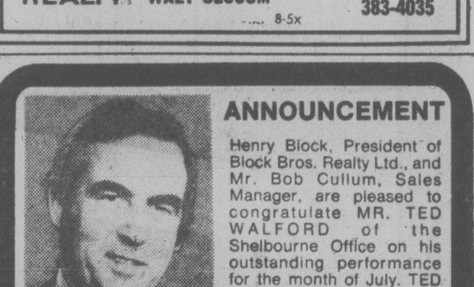
WE TAKE TRADES

JIM WEST

386-1255 or 595-4094 (res.)

8-3

ALL STAR REALTY LTD.



ANNOUNCEMENT

Henry Block, President of Block Bros. Realty Ltd., and Mr. Bob Cullum, Sales Manager, are pleased to congratulate MR. TED WALFORD of the Shelbourne Office on his outstanding performance for the month of July. TED WALFORD has been awarded top salesman for Vancouver Island. Ted Walford is in the very exclusive top ten of Block Bros. Industries in Canada.

BLOCK BROS. REALTY LTD. 477-1841

8-5 3636 Shelbourne Street

A charming TWO-STOREY HOME Situated on Newport Ave. and Backing onto the Victoria Golf Course . . .

Large living room, sun room, dining room with fireplace, family/play room, kitchen with breakfast room opening onto sundeck, four bedrooms, three bathrooms.

An Ideal family home in a desirable Oak Bay location. Being offered at $147,500 by

PETER NASH, 598-3321 592-3473 Res.

JACK MEARS OAK BAY REALTY LTD.

8-6x

DOUG POSKITT ERIC ZIEGLER

Sales Leaders in July

Dedication and production are keynotes for these active realtors.



DOUG POSKITT

Your real estate requirements will be personally and professionally cared for. Call Eric at our Oak Bay office 595-3151 or Doug at our Quadra St. office 386-3124.



ERIC ZIEGLER

SEASPRAY PROPERTIES LTD./ REALTORS

8-5



5836 OLD WEST SAANICH ROAD

For sale by owner — $85,000. Large 3-bedroom country home, 1450 square feet on .96 acres. Outbuildings include 16x24 workshop or barn.

OPEN HOUSE SUNDAY — ALL DAY

PHONE 479-4566

7-29x



GODFREY WALLS 656-4891

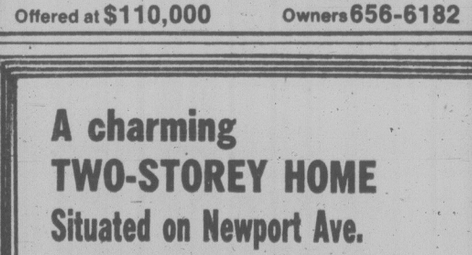
JACK HOWES 658-5100

CONGRATULATIONS to GODFREY and JACK for being TOP PRODUCERS for the month of July at our Shelbourne office. Whatever your Real Estate needs, call one of our best — GODFREY or JACK at home or 477-0141 anytime.

THE PERMANENT

8-5

GRACIOUS BEACH HOME IN UNIQUE LOCATION



NOT JUST A HOME BUT A WAY OF LIFE!

Combine your summer home, a spectacular view and your permanent residence. This home is just a few yards from the water on a sandy beach. 3,400 square feet plus a cottage. Summer boat anchorage just off your patio. **$218,000.** For appointment to view, please call

RALPH KELLER 598-5144

7-14x

MANN T.L. MANN & ASSOCIATES LTD.

ALL OFFERS CONSIDERED



OPEN SUN. 2-6

BROADMEAD

1004 CAROLWOOD

Beautifully decorated Colonial, with 4 bedrooms and den up, large living room, family room off kitchen, enclosed double garage, and on a large sunny lot. Vendors MUST move. Call:

LILLIAN McLEOD

595-5131

CANADA TRUST

8-6

OPEN HOUSE

SUN., 2 to 4 p.m.

TEN MILE POINT

3931 SMUGGLERS COVE ROAD

EXECUTIVE WATERVIEW HOME

Offers on $165,000

KRIS GUDJONSSON

CANADA TRUST

8-5x

MARGARET BAY AREA

VANTREIGHT PARK

A MUST SEE

Immaculate home. Wonderful family property. Main: 3 bedrooms, living room and fireplace, large deck off dining room, etc. Down: family room and fireplace, den/bedroom, bathroom. Beautiful rear garden. Mature maples, evergreens. About 1/3 acre. Greenhouses, outdoor lighting. $115,000.

call JOHN HOLMS at 386-7521

BOORMAN INVESTMENT CO. LTD.

612 FORT ST.

8-5x



SO YOU WANT TO BUILD THAT
CUSTOM DREAM HOME
Phone 478-3119
for our free colour brochures on quality custom homes
WE'LL BUILD YOURS
NAISH & SONS CONSTRUCTION LTD.
478-3119
Call us to view 3 Custom Quality Homes in the desirable Selwyn Estates from $62,900
Assumable mortgage and low D.P. for approved clients.

Forest Service Shuffled

Forest Minister Tom Waterland Friday announced the appointment of three assistant deputy ministers as part of the promised major reorganization of the Forest Service.

Bill Young takes over responsibility for technical forestry activity in the redefined role of Chief Forester.

Ralph Robbins will have responsibilities for all field operations of the Forest Service and Pete Hemphill will have responsibility for all support services within the Forest Service.

The three men assume their new duties Sept. 1.

A fourth position will be filled shortly, Waterland said.

Convict Amnesty

ROME (Reuter) — About 8,000 convicts, about one fifth of Italy's prison population, have been granted amnesty under a presidential pardon. The amnesty, covering crimes committed before March 15, will benefit mainly minor criminals.

Busy Week for Bennett

After playing host to Prince Phillip Monday, Premier Bill Bennett flies to Regina for the annual premiers' conference which begins Wednesday.

Accompanying the premier are Rafe Mair, Minister of Consumer and Corporate Affairs and chairman of the cabinet committee on confederation; Mel Smith, deputy minister (constitutional affairs) in the premier's office; Dan Campbell, director of intergovernmental affairs; Tony Tozer, Bennett's executive director; John Arnett, press secretary and Dr. David Emerson of the ministry of economic development.

Bennett returns to B.C. Thursday and on Friday he opens the annual Abbotsford Air Show.

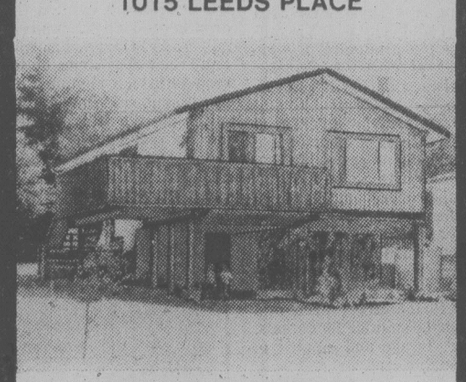
After the airshow he flies to Edmonton to join other premiers at the Commonwealth Games before returning to his home in Kelowna Saturday.

AQUAMART GOES UNDER

OSTEND, Belgium (AP) — Aquamart, a floating British supermarket, has foundered after only a week in operation. The ship, which plied between Ostend and Dunkerque, France, offered British goods of all kinds at tax-free prices, and entertainment, food and drinks. But Belgian customs officials began warning passengers they would have to pay taxes on their purchases when they returned to Belgium. The passenger load dropped to 200 on its last trip Tuesday from 800 on the first trip July 24.

BEACHFRONT
5553 PARKER AVENUE
Luxurious new home on ½ acre, 4,000 sq. ft. of air conditioned living area, 90' on sandy Saward Beach.
Priced at $215,000.00
To view please phone 658-8167
DAVID CHAPMAN CONSTRUCTION LTD.

OPEN!!
SUNDAY 2-4
1015 LEEDS PLACE



MUST SELL!!
Vendor transferred to Ontario makes this Westcoast nearly-new home a bargain. In an area of new homes and no thru streets. This home features 3 bedrooms, large living room with fireplace, dining room and large eating area in kitchen, large rec room and 2nd bath down and room for 4th bedroom. Try your offer on the low asking price of
$65,900 MLS
GERRY MARTIN 8-6x 477-7050 598-5144
MANN T.L. MANN & ASSOCIATES LTD.

MUST SELL!
OPEN SAT., SUN. 1-3
4143 TORQUAY



POST and BEAM REDUCED TO $75,900
IMMEDIATE POSSESSION
A sensational 2000 sq. ft. home situated on a bright and sunny spot in Gordon Head. Some features of this home are:
★ Vaulted ceilings throughout main floor
★ Spacious kitchen, lots of cupboards
★ Floor to ceiling fireplace
★ Wrap around sundeck plus sundeck off kitchen
★ 4 Bedrooms, den and rec room
★ In-law suite possibilities
★ Sprinkler system, garden shed
★ Close to schools and recreation
Realtor
FRED LERCH
477-5120 or 384-8075 pager 424
CANADA TRUST
595-5131

Can you afford to rent when you can buy your own home?
$450 DOWN With B.C. Grant
$220 A MONTH Principal, Interest and Taxes Included
8% AHOP Financing
WE PAY THE LEGAL FEES!
1-Bedroom from $28,900
2-Bedroom from $34,700
Many outstanding features such as deluxe Hotpoint frost-free fridges and self-cleaning ranges. Some with electric fireplaces.
ONLY 7 LEFT!
We don't think you are going to have an opportunity like this again.
PRINCESS MAQUINNA—830 ESQUIMALT RD.
Open Weekdays 9-12 and 1-4:30
Saturdays and Sundays 1-4 p.m.
Evenings by Appointment 385-2458
BYRON PRICE & ASSOCIATES LTD.
8-6x

Open 7 days a week
The Sea Haven
897 ADMIRALS
Another quality project by Pass Developments
Cannot be matched for price, quality, and location.
2 and 3 bedroom homes in a Townhouse concept overlooking Esquimalt Harbor.
Discriminating buyers are selecting their homes now. View today.
Priced from $58,900
HOURS:
Weekdays 2-4 & 7-9 P.M.
Sat. & Sun. 1-4 P.M.
386-6331 A.E. LePAGE "The Name Friends Recommend to Friends"
8-5



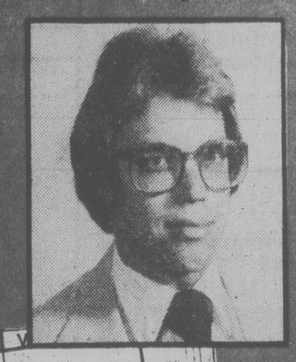
WINDYHAUGH MANOR
Four unique maisonettes, situated on 3/4 of an acre of superb view property on the Queen Anne slope overlooking Victoria and the straights of Juan de Fuca. The suites, each between 1000 and 1400 square feet, all have fire places, paneling, high ceilings, decks or patios. Bathrooms and kitchens feature superb custom cabinetry and extensive use of Imported Tiles. This magnificent building epitomises the character of the Edwardian period with the convenience of Modern Living. The established gardens and common areas include an enormous conservatory, workshop, very large storage rooms, private tea gardens, barbecue area, and if you wish room for your own vegetable garden. Windyhaugh is a unique living experience. Priced from $66,900. Do yourself a favour, view this exclusive listing with JOHN WEST and DAVID BILLINGHAM.
Cedric Steele Realty Ltd.
1210 - 345 Quebec Street, Victoria, B.C. V8V 1W4 - Phone 388-6258
OPEN HOUSE SUNDAY 12-6 p.m. 1968 FAIRFIELD ROAD
(Please park on Fairfield Road)
8-5

OAK BAY (Penthouse)
Waterviews and city views unlimited in a new Condominium located near the waters edge with 3 balconies to enhance your choice of views plus a sun garden on the roof to enjoy a private sun tan . . .
This 3 bedroom and Den condominium has the most exquisite decor I have yet to see. Some of the many features are:—
— 18K gold plated fixtures in ALL bathrooms.
— wall to wall wool carpeting.
— imported Spanish tiles.
— solid Oak Panelling as a feature wall in foyer.
— floor to ceiling mirrors in master bedroom.
— 5 piece master ensuite with skylight.
— marble fireplace in living room.
— formal dining room.
— Kitchen has built-in fridge, stove, microwave, garbage compactor, dishwasher and oak cabinets.
— PLUS pool, sauna, steam room and party room.
PLUS, PLUS, PLUS many more that would have to be seen to be really appreciated — serious enquiries only, please. Exclusive at $249,500.
477-7284 (24 hrs.) HARVEY A. SIMONS 477-2977 (Res.)
UNIQUE IN EVERY RESPECT!
A view all your own in this 2-bedroom, 2-bathroom condominium located at unique Laurel Point. Your own key opens to the underground parking for maximum security. Rise to a level that is almost your own to panoramic views of the city and the waterfront. For more information or a personal tour on the asking price of $116,500. Call:
477-7284 (24 hrs.) HARVEY A. SIMONS 477-2977 (Res.)
D. F. HANLEY & ASSOCIATES LTD. 7-28x

HERE'S WHAT THE ZIEGLER'S HAVE TO SAY about CLASSIFIED ADVERTISING . . .







SEASPRAY PROPERTIES LTD./ REALTORS
July 26th, 1978
Mr. Dennis Thompson,
Classified Advertising Manager,
Victoria Press Ltd.
2621 Douglas Street,
Victoria, B. C.
V8W 2N4
Dear Sir:
We are Realtors, for whom a basic key to success is effective advertising.
Results measure effectiveness and our experience has shown your classified section meets all criteria essential to bringing our product to the attention of a majority of the buying public.
Victoria Press classified has proven this to our advantage for many years. Thanks!
the ziglers
eric, lorraine & michael
1911 QUADRA ST., VICTORIA, B.C. V8T 4C1
1175 Newport Ave. Victoria, B.C. V8S 5E6
TELEPHONE (604) 386-3124 595-3151



If you would like to tell us your advertising success story, phone the Classified Advertising Dept., 382-7211, Local 153.

Oak Bay, Region Get Grants

Oak Bay, the Capital Region District and Sidney are among 107 municipalities and regional districts that have received sewer and water grants this year.

Sidney got $87,431 toward sewerage facilities and $42,798 toward water facilities. The Capital Region District got $15,528 and Oak Bay $4,375 toward sewers.

In announcing the grants Friday, Municipal Affairs Minister Hugh Curtis said a total of more than $6.5 million had been paid out to 107 municipalities and regional districts.

$750,000 For Housing

The B.C. government has approved grants totalling $750,000 for two housing projects, Housing Minister Hugh Curtis said Friday.

Curtis said $490,000 has been allocated for the Hays Vale Mobile Home subdivision in Prince Rupert, completed in 1976, for improvements including sewer and storm drainage upgrading.

He said $260,000 has been approved for the 14-storey Kamloops Masonic Temple Acacia Tower for senior citizens.

Driver Found Negligent

A 21-year-old Duncan man has been ruled negligent in a traffic accident which occurred more than four years ago.

Mr. Justice Gordon MacKinnon of B.C. Supreme Court said Michael Roy Summers drove his car while the steering was defective.

His written judgment and the four-day trial in Victoria in June dealt only with the issue of liability.

Summers' Vauxhall collided head-on with a Pinto driven by Joanne Lee Meyer (formerly Pearson), 23, of Duncan on March 17, 1974, in the 1400-block Maple Bay Road between Duncan and Maple Bay.

Three separate actions were consolidated for the trial.

Summers said the accident was due to a defect in the steering mechanism of his vehicle which prevented him from controlling its direction and that the failure was not his fault and the accident was inevitable.

But MacKinnon noted that Summers was aware before the accident of some play in the steering wheel and had stated his concern.

An expert witness testified that the rear main support bolt would have been broken for at least two weeks before the accident and such a defect would have been found by a qualified mechanic had the sloppy steering been reported to him.

"I find the defendant Summers knew or should, in the circumstances, have known the steering in his vehicle required inspection by someone qualified to determine whether some repair was required," said MacKinnon.

"It is clear from the expert's testimony that had Summers reported 'the play' in the steering, the defect that in fact existed in the steering box could readily have been detected and the appropriate steps taken to correct that defect.

"There was an obvious problem with his steering prior to the accident and it was known by him to exist and it demanded he do something about it.

"Notwithstanding his tender years and brief driving experience he had a clear duty to the public to investigate any unusual characteristic in the performance of the steering so as to prevent any damage that may arise from a failure.

"Had the steering been investigated this accident would not have occurred. Because he failed to have an inspection the accident did occur. I find that Summers' failure to arrange for the inspection amounts to negligence and I reject his plea of inevitable accident."

MacKinnon also ruled that Meyer, the driver of the Pinto, was not negligent by failing to keep a proper lookout or taking evasive action.

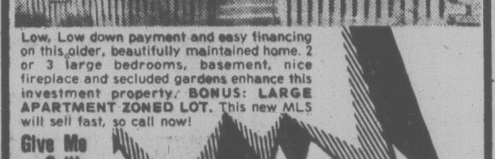
Meyer was represemnted in two of the three lawsuits by Don Farquhar and by Douglas MacFarlane in the other. Ken Murphy represented Summers.

1617 ROCKLAND AVENUE
9 CHOICE LOTS
A subdivision created for discerning purchasers, offering unique advantages. The prestige of Rockland Ave., protected property values and the opportunity to fashion a home to reflect your personal tastes and life style. Open house Sat.-Sun., 1:30-4:30
CLIFF HASLAM
386-3231 598-4430
BB 8-6 BLOCK BROS. REALTY LTD. BB

GAS or DIESEL
PEUGEOT
SINCE 1889
No one builds cars the way we build cars
PACIFIC MAZDA PEUGEOT
810 Johnson 385-1451
8-5x

"SMALL BUSINESS"
1. Husband and wife operation
2. Specialty furniture and Allied Lines
3. Excellent location
4. Established over 2 years
5. Gross sales $100,000.00 plus
6. Open 10 a.m.-5 p.m., 6 days a week
7. 1200 sq. ft. of attractive store plus storage
8. Excellent lease available
9. Asking $30,000 including all stock
10. Will consider terms or?
11. Statements, etc., with Listing Agent
ERNEST WILLDEN
383-0640
National Trust
595-2121
8-5x


SUNRISE REALTY
1842 OAK BAY AVE.
595-3341
388-5464 Pager 700
W. G. MOORE
SUPERB HOME WITH BEAUTIFUL FENCED PROPERTY
Spruce, birch and fruit trees, enclosed vegetable garden, covered sundeck. Cedar shake roof, garage and carport also space for boat. Early occupancy.
GREAT PURCHASE AT $74,500. M.L.S.
IDEAL RETIREMENT HOME OR A YOUNG FAMILY'S DREAM
Close to schools and transportation. Privacy. Easy-care property. Attractive bungalow, three bedrooms, rec. room with fireplace, large storage room, master bedroom en suite. Fenced garden.
EARLY OCCUPANCY $72,000. M.L.S.

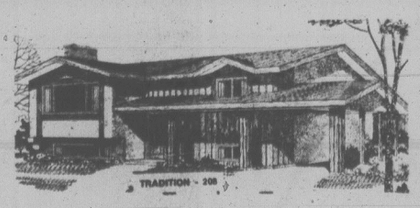
FAIRFIELD
$44,900

Low, Low down payment and easy financing on this older, beautifully maintained home. 2 or 3 large bedrooms, basement, nice fireplace and secluded gardens enhance this investment property. BONUS: LARGE APARTMENT ZONED LOT. This new MLS will sell fast, so call now!
Give Me a Call! Glenn Nicholls
598-5144
598-7689
7-6
MANN T.L. MANN & ASSOCIATES LTD.

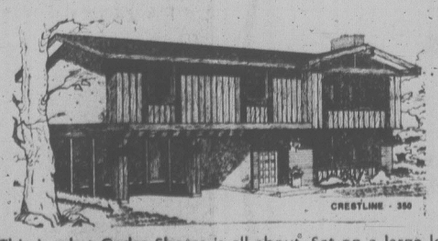


Look for the Classic Canopy
Overlooking Oak Bay and the Oak Bay Marina - one of Victoria's most exclusive locations.
Luxury apartment homes, built with all the extra design features and meticulous craftsmanship that are typical of Park Pacific's many fine projects.
Priced from $110,000.
Look for the classic blue canopy at 1375 Newport Avenue.
Call now for appointment to view: 598-4224 (between 12:00 and 8:00 p.m.) or 383-4124.
The Newport Beach
Another quality development from Park Pacific.

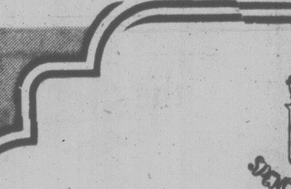
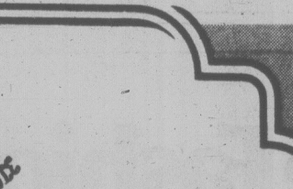
SPENCER CASTLE
2930 Cook Street
THE FINAL PHASE — A MUST TO VIEW
Condominium living in a parklike setting, offering luxurious homes, seven guest suites, billiards room, greenhouse. It is your last opportunity to choose Spencer Castle for your home.
- Luxurious interior appointments
- Two bedrooms, two full baths
- Heated pool, saunas, large storage areas
- Sea views, covered parking
OPEN DAILY 1:30-5 P.M.
OR CALL 386-6762, 384-4013
6-26x
LANDMARK PROPERTIES

NEW Engineered Homes IN CEDAR SHORES AT JAMES ISLAND RD. & LOCKSIDE DRIVE BY THE SHORES OF SAANICHTON BAY
A country atmosphere just 20 min. to downtown Victoria.


Just $64,900 for this 1,138 sq. ft. 3 bedroom home. Only a few steps to the main living area, a full basement with grade level access to very large back lot.


$66,500 — Could be 4-5 bedrooms. The main floor has 3 bedrooms, bath and one half. Large kitchen with nook area opening onto semi-covered sundeck. The full daylight basement has room to develop 2 bedrooms, rec room, bath is roughed-in, laundry and workshop area. Grade level entry from side lot.


This is what Cedar Shores is all about. Set on a large lot (100' x 100') amongst mature cedar trees, shake roof, full cedar siding. The sundeck is the full length of the house at the rear plus the dining room end facing the sea. Post and beam with natural cedar ceilings in main living area. Finished rec room. $89,900.
COME AND VISIT US — WE ARE OPEN
1-5 P.M. FRI., SAT., SUN., MON.
Engineered Homes
385-6211 Eves. HARRY ATKEY 598-1737
Show Home 652-4243

OPEN HOUSE DAILY 10:30-4:30
8890 HARO PARK DRIVE
(In Dean Park Estates off East Saanich Rd.)
DAILY 10:30-4:30


$94,500
This new 3-bedroom home situated on a third of an acre lot is built to take the best advantage of magnificent views offered by the Gulf Islands with Mt. Baker in the background.
There are, also, some lots still available in this fully serviced development. Priced from $30,000 to $43,000.
Drive out to admire the view and call at our office for further information or
PHONE DEAN PARK OFFICE 656-7041
YOUR HOST MIKE RUDDY 656-4089
PAGER 792 388-6275
PARK PACIFIC
383-4124

A. E. LePAGE WESTERN LTD. REALTOR
Real Estate Achievers

OPEN HOUSE
SUN. 2-4 P.M.
970 KENTWOOD TERRACE
See this contemporary post and beam, multi-level home. 4 bedrooms, family room off kitchen. Large rec and games area. MLS. $154,900.
TED WEBB 384-0815

"PORTAGE INLET"
135 ft. of waterfront. A must see inside, 3 bedroom split level with full recreational room or inlaw situation downstairs. Immaculate condition. MLS. $88,500.
TED WEBB 384-0815

LOOKING FOR VALUE?
Compare this 3 bedroom home in Esquimalt and you will see value. Close to schools, and rec centre. EARLY POSSESSION, fenced yard, patio, garage, value at $46,900. MLS.
TED WEBB 384-0815

MOTEL
Colwood area motel situated on 1.6 acres of prime commercial property. Priced at approximately five times gross. Call
ED HIGGIN 386-6331

MILL BAY
Mill Bay waterfront, Auto Court and cottages. 10 rental units plus large owners suite, with beautiful views of Mill Bay.
ERIC FRAZER 743-9155

8 YEARS OLD $51,900
Meticulously maintained, 2 bedroom full basement home located close to Hampton School. Good size living room, with feature brick fireplace, separate dining room, 3rd bedroom finished down, drive-in garage, plus much more for this very realistic price. MLS.
DENNIS L. FERRILL
477-2083

ARBUTUS
Situated on a quiet cul-de-sac, this 2 storey, 4 bedroom, executive home offers over 3200 sq. ft. of luxury living area. Sunken living room with elegant white brick fireplace, formal dining room, spacious family room off kitchen with feature brick wall and fireplace. Downstairs there is a large rec room with fireplace, Sauna, 3 piece bath, plus workshop. Asking $148,900. MLS.
DENNIS L. FERRILL
477-2083

TWO STOREY CHARMER
Located in Mt. Doug Park area, spacious 1800 sq. ft., main floor, living room and kitchen have separate patios. 3 or 4 bedrooms. Fully finished basement. Landscaped gardens and revenue cottage on large lot. Gracious living and revenue at $98,500.
MELINDA HELLYER
478-1377

RETIREMENT RETREAT
3 bedroom home in Rockheights area in quiet, congenial neighborhood. Fireplace in living room, for cozy winter nights, full basement. Special feature, enclosed sun porch, for plant lovers. Only $46,500.
MELINDA HELLYER
478-1377

PRICE REDUCTION
Large well maintained four bedroom home in prestige area of South Sidney. Bright living room and dining room, 2½ baths, 2 fireplaces, family room, and den. Hardwood floors, electronic air cleaner. $65,500. MLS.
DOUG ROSS 477-0925

$35,900
Looking for a good buy? Then this is it! A strata-title duplex unit with 3 bedrooms, 1½ baths and private patio. Located within minutes from Colwood Golf course and within walking distance to Langford shopping district. Priced below assessment value. MLS.
DARIEN BAIN 595-8174

LOCK UP YOUR WIFE!
If you don't and she sees this beautiful 1600 sq. ft. on a level home in Fairfield you'll have to buy it. Large elegant living and dining rooms, 3 bedrooms, plus den, 2 full bathrooms immaculate garden and patio. PLUS, PLUS. $74,900.
BILL NESBITT 388-5679

BOATERS
A new luxurious split level home plus lots of room, to store your boat or R.V. Close to marina and fishing. $82,000.
BILL NESBITT 388-5679

SUPERB VIEWS
of the Inner Harbour, Straits and Beacon Hill Park from this compact 2 bedroom corner unit. High atop one of Victoria's finer buildings. Amenities include swimming pool, workshop, and covered parking. Offers on $44,900. Owner moved to Vancouver. Call
BECKY LITTLE 477-4424

PRIDE OF OWNERSHIP
Radiates from this contemporary home close to Lambrick Park, with 4 or 5 bedrooms. Large family room and living room, with vaulted, cedar ceiling. Owner has purchased and wants this house SOLD. Price reduced to $105,000.
BECKY LITTLE 477-4424

COBBLE HILL $38,000
1¼ acres, good garden soil, fenced, cross fenced, fruit and berry trees, single mobile with 2 add ons. Cement footings, workshop, garage, and chicken house.
ERIC FRAZER 743-9155

COBBLE HILL
DOUGLAS HILL
Valley mountain ocean views. Spanish bungalow 3 bedroom, large living room, and family room, both with fireplaces, games room, double carport, large lot in quiet subdivision. $69,500.
ERIC FRAZER 743-9155

GULF ISLANDS
North Pender Island. Heavily treed lot with some ocean view, south west exposure, near private marina and park. Only $10,500. Call
ROD SCOTT 652-2281

GULF ISLANDS
Saltspring Is. 10 acres, exceptional, panoramic view from San Juan Islands to North near private marina and park. Only $10,500. Call
ROD SCOTT 652-2281

HOW SOON CAN YOU MOVE?
This 2 year old, 4 bedroom home is now vacant as owners have moved. Newly redecorated and located on quiet cul-de-sac in prime area of Gordon Head. Has family room with corner stone fireplace, and kids play room on lower level. Vendor will look at all offers. MLS. $109,000.
JOHN MacDONALD
384-9160

SPACIOUS IS THE WORD
Exceptionally well planned 4 bedroom home on ½ acre lot. Sunken living room, and formal dining room, has a terrific view of farmland and mountains. Large well planned kitchen south adjoining family room. Three bedrooms have private patios. Call now. MLS. $148,000.
JOHN MacDONALD
384-9160

WANT TO BE ENVIED
This 1 year old, 3 level split situated in a prime area of new homes is in immaculate condition and is available for early possession. Sunken family room with fireplace off large well planned kitchen. Truly one of a kind. MLS. $92,500.
JOHN MacDONALD
384-9160

QUALITY THOUGHOUT
Large 2 bedroom quality built home on .9 acres. Features include family room with free standing fireplace, living room with marble fireplace, quality carpet and fixtures. $62,900.
GORDON DOVEY 721-5049

UPLANDS
Reduced by $5000. Executive bungalow, located on a secluded well treed lot. 2 bedrooms, on main with 2 dens, 3rd bedroom plus rec room down. Banquet size dining room opens onto enclosed sunroom for year round enjoyment. Now only $119,900.
DARIEN BAIN 595-8174

8-6x
386-6331 "The name friends recommend to friends" A. E. LePAGE WESTERN LTD. REALTOR

Clinic Jammed for Shots

Continued from page 1

Health officer Dr. William MacInnes said that if no symptoms of polio appear in the area by the end of the week, there will be no more risk of anyone contracting the disease.

In the Victoria area, large supplies of Salk polio vaccine will be available by Wednesday for anyone wanting it but there is no reason for alarm, Capital Region health officer Dr. Allan Arneil said today.

"What we are dealing with is a single case in Chilliwack. There are no other confirmed cases in British Columbia. We are taking precautions and we expect the outbreak will be contained."

Anyone who has had a polio vaccination within the past five years should be 100 per cent safe, he said.

Most others should be safe as well but anyone who is concerned could get a needle vaccination at a community health clinic starting Wednesday. These clinics are listed on page 94 of the Victoria telephone directory.

There is no oral Sabin vaccine left if Victoria. It has all been sent to Chilliwack, where an emergency vaccination clinic has been established.

Those in Victoria who could require vaccinations, he said, are those who plan to travel to Holland, where the outbreak orginated, or who have household guests from Holland. Some medical people are also being advised to take shots.

Arneil said Victoria has ordered a large supply of Salk vaccine and it should arrive Tuesday or Wednesday at the latest.

There will be a special Victoria clinic at 9 a.m. Monday, a provincial holiday, for urgent cases only, Arneil said.

The clinic, at 1947 Cook, is intended for those going to Holland soon who can not wait for the regular clinic on Wednesday. Only urgent cases will be dealt with Monday.

The clinic opens at 9 a.m. and all eligible people there at that time will be innoculated.

"Once everyone is vaccinated we will close the specal clinic. We don't want to have the nurses waiting around."

Anyone with urgent problems connected with the vaccination program could contact Arneil during the weekend at 388-4421 or 592-1313.

For other people, there is no real emergency, he stressed.

He said he wanted to avoid having a number of calls at clinics on Tuesday in the event the vaccine had not arrived by then.

"There is a large supply, more than enough. There is no reason to rush or become concerned.

"There is only one case and it serves as a reminder that vaccinations are a good idea."

While the disease was unlikely to spread here, all necessary precautions will be taken, he said, because Chilliwack is not far away.

People who are concerned they may have contacted the disease should check with their doctor.

"But polio is difficult to detect in the early stages," he said. "The symptoms are the same as the summer flu that is going around."

Signs of polio, he said, are a high temperature accompanied by a weakness of the muscles.

"If you have fever and have difficulty raising your arm or wiggling your toes, this could be a symptom."

A stiff neck is not necessarily a symptom, he said, because it could result from the common flu virus.

Footprints Of Crime Fingered

LONDON (UPI) — London's top policeman says fingerprints are nice things to have in seeking out wrongdoers — but palm, toe and footprints would be even better.

The proposal was included in a 169-page omnibus bill for combatting crime presented by Metropolitan Police Commissioner David McNee in which he demanded sweeping new powers for the police.

He said police should have the power to take an arrested person's finger, palm, toe and footprints, using "reasonable" force if necessary to do the job.

He also asked for the right to fingerprint entire communities, if necessary, in serious rape and murder cases.

McNee said crime is increased by "Utopian measures" designed to protect the individual.

MDs Urging Patients To Back them on Bills

VANCOUVER (CP) — A group of general practitioners throughout British Columbia are asking their patients to support them in a protest against a regulation requiring patients to sign doctor's billing forms.

The patients are being given a form letter, addressed to Health Minister Robert McClelland, which states that the patient objects to the regulation. Patients are asked to sign the letter and send it to the ministry of health.

The B.C. Medical Association (BCMA) currently involved in a court battle to quash the regulation, supports the move, but is not involved in it, said BCMA spokesman Jim Gilmore Friday.

"We're not recommending this, but certainly not criticizing it either," said Gilmore. "It's certainly BCMA policy to oppose this move."

Doctors have the right to solicit support from their patients, said Gilmore. "It's not coercion. Coercion is against the law."

Gilmore said he doesn't think the practice is "that widespread."

"I think it's just a group of doctors who have spontaneously decided to bring their patients into it."

He said he did not know how many doctors were involved.

McClelland announced the regulation in June, saying it would serve to provide public accountability of doctors' billing practices and help detect patients who may be overutilizing the medical service.

The BCMA says patients will be unwilling to sign the blank billing cards and that the regulation will increase paperwork, will increase costs and will disrupt office routines.

About 4,300 doctors will be affected if the regulation is put into effect. The matter is now being decided by the courts and Justice Nathan Nemetz is expected to hand down a decision early next week, said Gilmore.

SHELBY THE SEAGULL REMINDS YOU TO SHOP
SHELBOURNE • PLAZA •
Win The Money Tree
Enter At Any of The Helpful 22 Friendly Shops and Services
We Welcome the New Cedar Hill Centre to our Area

NOTICE to BUS PASSENGERS
HOLIDAY SERVICE
August 7
Holiday service will be in effect on all city bus routes on British Columbia Day, Monday, August 7.
For Bus Information Telephone 382-6161
B.C. HYDRO

the Bay

Royal Albert Sale
"Brigadoon" and "Sweet Violets" patterns.

Tuesday, August 8 to Saturday, August 12, save on open stock pieces in these two popular patterns of fine English bone china. Shop early for best choice.


Bragadoon


Sweet Violets

PERSONAL SHOPPING ONLY, PLEASE	Reg.	Brigadoon Sale	Sweet Violets Sale
Cup and Saucer	6.95	4.63	4.63
6¼" Plate	5.00	3.33	—
7" Plate	5.95	3.96	3.96
8¼" Plate	6.75	4.49	—
10¼" Plate	13.25	8.79	8.79
Oatmeal	6.95	4.63	4.63
Fruit Nappie	5.25	3.49	—
Teapot L/S	31.95	21.29	—
Coffee Pot	31.95	—	21.29
Cake Plate S/S	10.50	6.99	6.99
Mug	6.95	—	4.63
Cream & Sugar a.d.	10.50	6.99	—
Regal Tray S/S	6.95	—	4.63
Cream L/S	10.50	6.99	—
Open Sugar L/S	10.50	6.99	—
3-Tier Cake Plate	32.95	21.96	—

Week long sale ends Saturday, August 12
China, Third Floor
Hudson's Bay Company

$7 Million Spent so Far Fighting Forest Fires

VANCOUVER (CP) — British Columbia already has spent $7 million fighting forest fires this year and foresters say electrical storms forecast for the B.C. Day holiday weekend in the interior will intensify the crisis.

No thunderstorms are expected to hit the Island over the weekend although some isolated showers are forecast along the coasts.

Russ Campbell, B.C. forest service spokesman, said Friday that this year's forest firefighting costs are more than triple those of last year, when $1.8 million was spent.

There have been fewer, but much bigger, fires this year, Campbell said.

He said 1,500 men are fighting fires.

"What we need is rain without electricity," he said. "This weekend's weather is the worst kind for us. The forests in northern B.C. are exploding.

"Within minutes of a lightning strike 15 to 20 acres are on fire. And we're getting fairly heavy winds, so it's like dynamite."

The major boost to costs has been exceptionally dry conditions in the Prince Rupert district, a vast region in northwest B.C. where it is hard to detect fires fast enough to stop their rapid growth.

Campbell said an electrical storm late Friday in the Babine Lake — Skeena River area of the Prince Rupert district started at least 30 fires and a score of fires had been touched off by lightning in the North Thompson region.

He said interior regions, such as Williams Lake, the Chilcotin, Kamloops and Nelson, have reported an increase in fires this week.

Until recently, these areas were enjoying the results of a wet spring that kept fires down to half the usual number.

A 1,500-acre forest fire was burning out of control Friday about 24 kilometres east of Quesnel.

Officials said the fire was spreading in a northerly direction with the help of 30- to 40-kilometre wind, but flames were not moving toward any populated areas.

Advertisement

NEW METHOD ENDS SMOKING FOR LIFE

RESEARCHED AT U.B.C.

Recently published results of research at U.B.C. report on a new, simple, pleasant way to end smoking permanently. Proven effective for even heavy smokers, smoking can be ended easily in just 24 hours without drugs, discomfort or weight gain. The new method now available in Victoria is called R.E.S.T. (Reduced Environmental Stimulation Technique). Private, personalized and professionally supervised, it can be used in your own home. 75% to 95% of the smokers who tried R.E.S.T. quit successfully. If you want to stop smoking, or if your doctor has told you to stop, phone now for free information or an appointment. Results are guaranteed.

Smokers who want to stop smoking for life can — Phone toll free, through Operator, Zenith 2280, Personal Improvement Centre, Monday to Friday, 8:30 to 5:00. P.I.C. 1177 W. Hastings.

the Bay

Two week wig trade-in

Your old, worn and very tired looking wig is now worth $12, when you trade it in on a new 100% modacrylic wig priced from $40. Choose from dark to light auburns, greys and frosteds. Take advantage of this trade-in offer for the next two weeks only. Only one trade-in accepted against each purchase (our Christian Dior collection is not included). For sanitary reasons all wigs taken in trade will be destroyed.

Offer ends August 19th.
Wigs, Second Floor



Hudson's Bay Company

the Bay

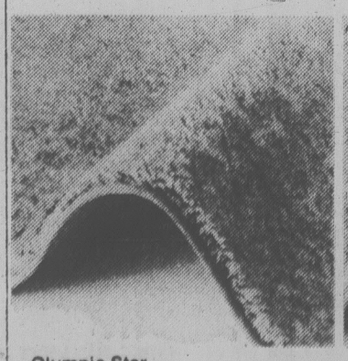
Home Fashions



Command Performance

Fashion broadloom for fine homes. Command Performance is made of 100% Dupont nylon with durable jute backing. Its attractively sculptured pile comes in eleven shimmering colours to complement your home.

Sale, 12.99 sq. yd.



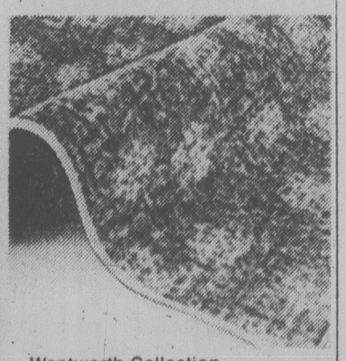
Olympic Star
Colours highlighted and textured to perfection are the features of this luxurious Saxony plush. Made of hardwearing Dupont nylon pile. Olympic Star comes in a wide range of rich shades subtly blended to suit your decor.

Sale, 12.99 sq. yd.
Floor Covering, Fourth Floor



Silk and Shadows
A beautiful example of the new silk-look broadlooms, this fine carpeting proudly carries the Dupont fashion label. Made of 100% Dupont nylon pile, it comes in eleven beautiful colourations, one just right for your home.

Sale, 15.99 sq. yd.



Wentworth Collection
Great for the kitchen or family room, this level loop broadloom is made of 100% Dupont nylon with high density rubber backing. Available in many attractive prints, all Scotchgarded for easy cleaning.

Sale, 7.49 sq. yd.

Prices in effect till August 12th.

THE BAY CLOSED ALL DAY MONDAY, AUGUST 7, B.C. DAY
OPEN TUESDAY, AUGUST 8, 9:30-5:30. TELEBUY 385-1311.

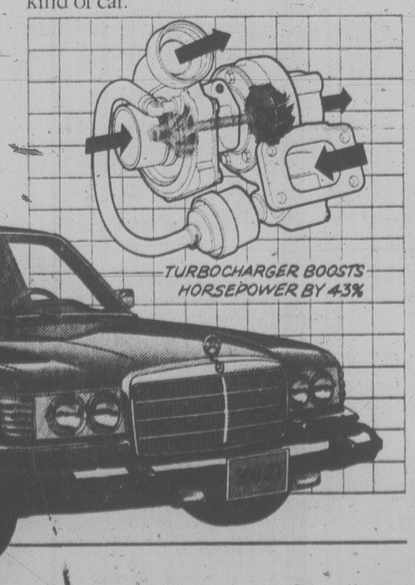
Hudson's Bay Company

The 300 SD Turbodiesel: Mercedes-Benz creates a new kind of performance automobile

Its turbocharged 5-cylinder engine boosts power and torque and *transforms* Diesel performance. And this advance is matched by the car itself—the most capable, most sumptuous Diesel in Mercedes-Benz history.

The result is a timely new kind of performance automobile that balances engine response with roadholding prowess and a civilized ride.

Take a demonstration drive; you will find the 300 SD Turbodiesel not just a new kind of Diesel but a new and desirable kind of car.



THREE POINT MOTORS
2620 GOVERNMENT at Hillside • 385-6737
dlr. lic. 00740A

Homeward Bound Kennard 2pm til 6pm CFAX 1070

SECOND FRONT PAGE

VICTORIA, BRITISH COLUMBIA, SATURDAY, AUGUST 5, 1978, PAGE 13

METRO TOYOTA
ESSO CAR CLINIC
TESTED USED CARS

Harness Racing Boon to Sidney

By AL FORREST
Times Staff

Sidney had mixed feelings about the idea of summer-long harness racing at Sandown but now that it's under way everyone is smiling.

"The harness people have turned out to be good neighbors," Sidney Chamber of Commerce president C.E. Goodman said Friday.

"And the jobs are a real boost for the area. The impact has been all good. People stay in the hotels, eat in the restaurants and go shopping in town. Harness racing is a major new industry."

Orangeville Raceways Ltd. spokesman Jim Keeling Jr. said the feeling is mutual, the harness racing officials are happy to be at Sandown and they plan to stay awhile, despite being in the red during its first year.

"We will lose $100,000 this year on operations," he said. "And there is another $100,000 for capital improvements. We will be out of pocket $200,000 at the end of the season.

"Actually that isn't too bad at all. We expected it would take a while to catch on. We should be able to break even in our second season. After that, we should grow strongly. We expect to double our handle in four years."

Orangeville needs betting of $11,000 a race to break even. The race track collects 10.5 per cent of that amount ($1,155) and the rest goes in government taxes and in bet payouts.

"The average betting is only $8,400 a race but the significant thing is how much we have improved. On opening day the handle was only $66,000 or $6,000 a race. But now it is almost double. We have had one week with an average over $10,000 a race.

"Last week the average was $9,500, up from $9,400 the week before. It keeps getting better."

Despite the first-year loss, Orangeville plans to be at Sandown for a long time — at least four years and probably 20. The track has been leased for the four years with an option on 16 more.

At the end of the fourth season a major decision will have to be made: whether to continue and, if so, whether to construct its own race-track in the area or continue at Sandown.

Keeling said there is nothing to indicate Orangeville will leave in less than 20 years.

"We're very happy with the way things are going and we are planning for the long term."

He admits to a few first-season problems.

"We had far too many people employed on opening day. But we had two previous openings where we didn't have enough people. That was a worse mistake. We vowed we wouldn't let that happen again."

The previous openings were in Orangeville, Ont., where the company was founded, and in Cloverdale.

For the Sandown opening there were 150 employees on the payroll and many had very little to do.

The staff was quickly pared down to 115. With the arrival of summer and larger crowds, the staff was increased to the present total of 130. The weekly payroll is $10,000.

"About half the employees live in the Victoria area and the rest are from Sidney and Central Saanich. We have a number of housewives on the concession stands while the people at the betting windows are mainly students."

Most employees work on a bonus system. There is a flat salary plus a bonus, based on the handle.

"In four years the handle will double but that doesn't mean the staff will be twice as large. We have a very large staff now and it would only have to increase about 25 per cent to handle twice as many people."

This would add about another 35 to the payroll.

Most employees have a four-day week: the racing days, Monday, Wednesday, Friday and Saturday. About 25 are full-time employees working a five-day week.

After opening day, the staff total was reduced by 15 in the betting windows and some concession workers were also laid off. The parking staff was reduced from four to one.

The present level of 130 employees is about as low as the race track can go to meet the demands of busy summer racing days.

In addition to the $10,000 local payroll, the racing has attracted 200 horsemen to the Sidney area for the season.

"They are living near the track and spending money in the community. This has been another benefit for the district," Keeting said.

Sidney Mayor Dick Leigh agrees.

"This racing season is doing us a lot of good. There are no problems at all and the jobs are welcome."

Sidney Review publisher John Manning says local merchants have noticed an increase in sales as a result of the harness season.

"The only complaint I have heard is from the Saanichton Fall Fair organizers. They are worried because there is racing on the Labor Day weekend when the fair is on but I think they can work it out. There is no reason why people shouldn't be able to go to both events during the weekend."

Goodman said the chamber was a bit concerned that money might leave the community because of the racing season.

"With the thoroughbreds, we noticed a decline in sales in Sidney when people were out at the track betting. But we haven't noticed any decline this summer. If anything, sales are improved because of the harness season."



Sidney residents worried about the effects of race crowds, but are all cheerful now.



JUST a little anxious for Anderson Park's new skateboard bowl is Times paper carrier Grant Dunlop. With the work crew spraying the first layer of concrete, Gant is ready for action. Problem is the bowl won't be ready for skateboarders until the middle of the month.

Who Will Pay Bus Bills? Tindall

The key question to be answered Aug. 14 at the first meeting of the new Urban Transit Authority is how the province is going to help municipalities pay bus deficits, Victoria Ald. Bill Tindall said today.

Tindall, a member of the 10-member UTA board, said there is no doubt municipalities will have to begin paying for transportation deficits.

"The key question is: where will we get the money?"

Tindall said the provincial government has given assurances the funds will not come from property taxes in 1979 — but beyond that there are no guarantees.

"We will have to consider new sources of revenue. Tourism is our number two industry. Maybe we should use a portion of the hotel tax raised in this area to pay for the bus deficits. This is one idea we should consider."

Other possibilities include an increase in gasoline taxes and a surcharge on electricity bills.

What everyone wants to avoid, he said, is an increase in the property taxes to pay for transportation.

"Something more palatable will have to be found."

He said Victoria Mayor Mike Young has also indicated a strong opposition to using property taxes to pay transit deficits.

Tindall and Saanich Mayor Mel Couvelier will represent the Victoria region on the 10-member board. The other eight come from the Vancouver area.

Tindall said it appears the new Urban Transit Authority will act as a management group only. B.C. Hydro would continue to operate the bus system but now municipalities would have to pay the annual deficits.

All questions of routes and fares would be decided by the municipalities.

"Obviously there is no need to be concerned about a disruption of contracts with the bus drivers because these continue to be in force. The drivers are still working for B.C. Hydro."

Many questions remain to be answered under the new system but the key issue will be cost-sharing, Tindall said.

He said municipalities must face the reality they will have to pay transportation deficits that may grow larger each year.

Tindall's remarks follow a statement Friday by Municipal Affairs Minister Hugh Curtis that municipalities were being unduly "alarmist" about the transportation changes.

Curtis said contracts with the bus drivers' Amalgamated Transit Union (ATU) continue to be in force.

"The Urban Transit Authority is not, I repeat, is not going to become an operating company. It will enter into operating arrangements with a number of companies for the delivery of service. One of these companies is B.C. Hydro.

"There are contractual agreements in place between Hydro and the ATU that are inviolate. They are legal documents."

Curtis said the transit changes, while making municipalities liable for the deficit, would for the first time give local governments a voice in transportation policies.

Judge Details Options For Heroin Sentences

A number of options are open to judges faced with sentencing those convicted of heroin-related offences before the compulsory Heroin Treatment Act comes into effect Jan. 1.

Les Bewley, taking time off the provincial court bench to act as a consultant to the Alcohol and Drug Commission, today explained the options to a problem raised by Judge Blake Allan in Victoria provincial court earlier this week.

Allan remanded Stephen Prescott, 26, of 991 Cloverdale, to sentencing after he pleaded guilty to a breaking and entering charge.

Prescott admitted to the court he had a heroin problem and was dependent on two to three caps per day.

Allan noted that the new Heroin Act had been proclaimed, but was unsure if any of the treatment facilities were available.

Bewley said Judge Allan has the power to adjourn the matter for sentencing until after Jan. 1 when the act comes into effect along with its treatment program.

At that time, Prescott could enter as a voluntary patient or Allan could order him to the program.

Or, more immediately, Prescott could voluntarily submit himself to one of the programs currently operated by the ADC.

For example, Bewley said, Prescott could seek help at the Drug and Alcohol Rehabilitation Society here in Victoria.

Allan could also suspend sentence, and as part of the probation order direct Prescott to seek treatment under one of the existing treatment programs.

Allan could also include another provision ordering Prescott to present himself to one of the evaluation panels that will be set up after Jan. 1.

Another option open to the judge, if he feels a jail sentence is necessary, is to require Prescott to appear before an evaluation panel upon his release as part of the post-incarceration probation.

Meanwhile, Bewley said he would call Allan to advise him of the options and said any other provincial court judge faced with a similar problem should call the ADC in Vancouver.

The ADC is in the process of switching its voluntary treatment programs to compulsory ones over the next five months.

Ask the Times

Q. Can you tell me the address of cartoonists Bill Keane and Hank Ketcham?

A. Bill Keane, the Register and Tribune Syndicate, 715 Locust Street, Des Mones, Iowa 50304. Hank Ketcham, Field Newspaper Syndicate, 401 North Wabash Ave., Chicago, Ill. 60611.

Q. Are the surgeons' fees for strictly cosmetic plastic surgery covered by the B.C. Medical Plan? Is the cost of the hospital stay covered by this type of surgery? R.G.

A. A surgeon's fee for cosmetic plastic surgery is not covered but reconstruction surgery is — either to correct natural deformities or the results of accidents of children up to and including 15-year-olds. The hospital stay for cosmetic plastic surgery, however, is covered by the plan.

Q. What are the addresses of Joni Mitchell, Woody Allen and Bob Dylan? W.C.

A. Joni Mitchell, c/o Elliott Roberts Lookout Mgmt., 9120 Sunset Blvd., Los Angeles, Calif. 90069; Woody Allen, 930 Fifth Ave., New York, N.Y. 10021; Bob Dylan, PO Box 264, Cooper Station, New York, N.Y. 10003.

HELP OFFERED THEFT VICTIMS

The Burry family may have a holiday this summer after all, thanks to the generosity of two *Times* readers.

After reading an article in Friday's Times about the family losing their tent trailer and camping gear to a thief, they phoned to offer help.

One man said he had a tent he no longer needed which he'd gladly give them.

Another said he had a variety of camping equipment the family could use.

Darlene Burry, a welfare mother with three children to support, had saved 2½ years to buy the trailer and had only used it a couple of times when it was stolen from a carport at her home at #4, 2409 Chambers.

Death Laid to Lack of Care for Senile



Just a few days ago a man, not really elderly but prematurely senile, wandered away from a nursing home in Victoria.

The next day his body was pulled from the sea and Barbara Rolls says the accident should not have happened.

"That man and others like him would be alive today if we had a proper long term care facility for the ambulatory confused in the Lower Island area," explains Mrs. Rolls, whose husband is a patient in a local nursing home.

"My husband has to be restrained — tied to a chair — to keep him from wandering because the facilities at the nursing homes for this type of patient are simply inadequate," she adds.

The dead man's wife had feared something like this would happen, says Mrs. Rolls.

"The woman was really concerned for her husband's safety as he'd already disappeared several times before, often being missing seven or eight hours at a time. She used to take him for walks every day and have him home on the weekends but when she wasn't with him there was no one to prevent him from wandering away.

"Nursing homes here are just not equipped at all and there's no way that these patients should be in them."

Concern over the case of her own husband and for other people has led Mrs. Rolls, who is also health services chairman of the Consumers' Association of British Columbia, to write to Winfield Mott, long term care administrator for the Capital Regional District.

In stressing the need for a long term care facility in the area, Mrs. Rolls asked Mott if he would consider a survey to establish the number needing it.

"I personally know of several and feel there must be a need for a facility where such patients can move around freely and safely both inside and outside, and without invading the privacy of extended care patients in their rooms," she said in her letter.

"Admittedly the construction of such a facility will take time," she told Mott. "But could not modifications be made to an existing facility in the meantime so these patients would not have to be restrained?"

Mrs. Rolls' letter rightly pointed out the lack of such a facility "and the unfortunate situations which arise from that lack," Mott told her in his reply.

"To that I can add that your husband's status is hardly a unique one," he said. "There are a large number of people in this condition in your area, most of them without an articulate advocate such as yourself.

"Several facilities and proposed facilities have plans on paper to construct or renovate space to do exactly what you suggest."

Plans are taking shape and the problem should be dealt with in a much better way within three or four years, Mott told Mrs. Rolls. Renovations could bring some improvement even within a year, he said.

A brief submitted by the Consumers' Association as long ago as last December and urging the establishment of a long term care facility for the ambulatory confused in the Lower Island area, will be heard by the provincial health department at 8:30 next Wednesday morning.

"We're going to try to get the Minister to agree to a facility on the Lower Island," Mrs. Rolls explains. "The only places at present where such patients can be free to walk about but not roam off the premises are in Vernon and in a special wing at Riverview, both on the Mainland.

"You know, Mr. Mott said the problem here should be dealt with in a much better way in three or four years . . . but a lot of people can die in that time."



Mrs. ROLLS
. . . crusader



HAPPY CANADIANS at finish of women's 100-metre freestyle swimming final Friday at Commonwealth Games in Edmonton are Wendy Quirk (left) Susan Sloan (centre) and Carol Klimpel. Quirk, who finished third in event, and Sloan congratulate Klimpel for winning gold medal. (CP wirephoto)

Canadians Away To a Rousing Start

EDMONTON (CP) — The home team is off to a rousing, if inhospitable start at the XIth Commonwealth Games, capturing three of the first five gold medals put up for competition.

The Canadians struck gold in the women's 100-metre freestyle and the men's 4x100-metre freestyle relay, the only two swimming events to be completed Friday, and won their third in the first cycling event, the 1,000-metre time trial.

The victories of 15-year-old Carol Klimpel of Toronto and the foursome of Bill Sawchuk of Thunder Bay, Ont., Graham Smith of Edmonton, Gary MacDonald of Mission City, B.C., and Peter Szmidt of Pointe Claire, Que., had been expected. But the triumph of Jocelyn Lovell of Toronto in the time trial had not been anticipated by the cycling experts, who rated Trevor Gadd of England and David Weller of Jamaica ahead of the veteran Canadian rider.

The three were the last competitors in the event, which was delayed by high winds after the other 33 riders had finished. At that point, Ken Tucker of Australia was the leader with Gord Singleton of Niagara Falls, Ont., in second place.

Weller, who shot into prominence last month with victories in the sprint and time trial at the Central American and Caribbean Games, started strongly but faded to an eventual 10th-place finish.

Then Lovell, a 28-year-old veteran who had won two gold medals at the 1970 Games in Edinburgh, flashed around the track in one minute six seconds, almost a full second faster than Tucker's time.

That left it up to Gadd, but the best the Englishman could do was 1:08.10, good for fifth place, leaving Tucker with the silver medal and Singleton with the bronze.

The first six riders broke the Games record of 1:08.69, set eight years ago by Harry Kent of New Zealand. Lovell's win was the first by a Canadian in the event.

The only gold medals to escape the Caladians on Friday were in two weightlifting divisions in which the host country was not entered.

Precious McKenzie won the 52 kg. class for New Zealand, getting a resounding ovation from the crowd as he captured his fourth successive Games title.

India's E. Karunakaran won the 56 kg. class.

Klimpel, whose rapid improvement as a freestyle swimmer inspired the Canadian coaching staff to drop highly-rated Gail Amundrud from the event, was the fastest swimmer in the heats and swam even faster in the final to win in 57.78 seconds. Rosemary Brown of Australia was second in 58.30 and Wendy Quirk of Pointe Claire, Que., third in 58.41.

All three, as well as fourth-place Susan Sloan of Stettler, Alta., were well under the Games record of 58.19, set by Amundrud in a relay in 1974, which had already taken a beating in the heats.

The freestyle relay was a spirited battle between the Canadian defending champions and Australia with Szmidt's strong anchor leg giving Canada the edge. The winning time was 3:27.94 to the Aussies' 3:28.42. Third-place England, at 3:30.10, also finished under the Canadians' 197 Games mark of 3:33.79.

MacDonald was the only survivor of that team, which also included Bruce Robertson, Ian MacKenzie and Brian Phillips.

Canadians looked impressive in the heats of other swimming events as only one member of the team failed to qualify for a final. That was Rob Baylis of North Vancouver, who fell one place short in the 200-metre freestyle even though his time bettered the old Games mark.

Lisa Borsholt of North Vancouver and Christine Hodson of Ottawa were the two fastest qualifiers in the women's 200 breaststroke and Graham Smith and his sister Becky appeared to be saving themselves as they qualified comfortably in the men's 400 and women's 200 individual medley.

The Australians, longtime rulers of the Commonwealth Games poll, made their best showing in the women's 800 freestyle as Michelle Ford won her heat in 8:31.58, barely a second off the world record, and team-mates Tracey Wickham and Joanne Litzow were the only others to complete the course in less than nine minutes. The former Games mark was 8:58.49.

Canada appeared set for a medal sweep in women's springboard diving with Janet Nutter of Toronto, Beverley Boys of Pickering, Ont., and Eniko Keifer of Dollard-des-Ormeaux, Que., entrenched in the first three places after their six preliminary dives.

While high hopes had been pinned on the Canadian swimmers and divers, there were encouraging performances by the home team in other sports.

The first two Canadian boxers emerged from the ring with victories, flyweight Ian Clyde of Montreal gaining a split decision over Emmanuel Mlundwa of Tanzania while featherweight Guy Boutin of Edmonton disposed of Kenneth Webb of Northern Ireland by a technical knockout in the third round.

The Canadian lawn bowlers, probably the longest-priced outsiders on the entire team, had a fair opening day as Bruce Matheson of Port Moody had a win and a loss in his first two round-robin matches and the pair of Graham Jarvis of Vancouver and Ron Jones of London, Ont., easily defeated New Zealand. The Canadian four lost its only start to Scotland.

Canada did well on the opening day of the badminton team competition, a new Games event, breezing to a 5-0 victory over the Isle of Man and upsetting second-seeded Malaysia 3-2.

CANADIANS AT THE GAMES

SWIMMING

Women's 100-metre freestyle: Carol Klimpel, Toronto, won gold; Wendy Quirk, Pointe Claire, Que., won bronze; Sue Sloan, Stattler, Alta., fourth in final.

Men's 200-metre backstroke: Michael Scarth, Edmonton, won heat, qualified for final; Cameron Henning, Edmonton, second in heat, qualified; Wade Flemons, Vancouver, finished fifth in heat, eliminated.

Women's 200-metre breaststroke: Lisa Borsholt, North Vancouver, won heat, qualified for final; Christine Hodson, Ottawa, second in heat, qualified; Robin Corsiglia, Beaconsfield, Que., third in heat, qualified.

Women's 200-metre individual medley: Cheryl Gibson, Edmonton, second in heat, qualified for final; Becky Smith, second in heat, qualified; Nancy Garapick, Halifax, third in heat, qualified.

Men's 200-metre freestyle (Fastest 8 qualify for final)

Heat 1: 1. Graeme Brewer, Australia, 1:52.51; 2. Mark Morgan, Australia, 1:52.99; 3. Dennis Corcoran, Mississauga, 1:55.27; 4. Mark Taylor, Wales, 2:00.19; 5. Randall Attin, Trinidad-Tobago, 2:01.28; 6. Mark Crocker, Hong Kong, 2:03.40.

Heat 2: 1. Peter Szmidt, Montreal, 1:53.95; 2. David Dunne, England, 1:54.31; 3. Gordon Downie, Scotland, 1:54.86; 4. Martin Smith, England, 1:55.68; 5. Douglas Campbell, Scotland, 1:57.92; 6. Barry Salisbury, New Zealand, 2:00.54; 7. Charalambos Phylactou, Cyprus, no time.

Heat 3: 1. Ronald McKeon, Australia, 1:52.66; 2. Robert Baylis, North Vancouver, 1:55.81; 3. Philip Hubble, England, 1:58.31; 4. Brett Naylor, New Zealand, 1:58.36; 5. Graham Sadler, Wales, 1:58.58; 6. Paul Marshall, Scotland, 2:01.26; 7. Colin Skillicorn, Isle of Man, 2:06.92.

Qualified: Brewer, McKeon, Morgan, Szmidt, Dunne, Downie, Corcoran, Smith.

Women's 800-metre freestyle (Fastest 8 qualify for final)

Heat 1: 1. Michelle Ford, Australia, 8:31.58 (Games record, previous record 8:55.88 by Sally Lockyer, Australia, 1974, at Christchurch); 2. Rebecca Perrotte, New Zealand, 9:03.34; 3. Lorinda Parks, Toronto, 9:06.66; 4. Junie Sng, Singapore, 9:28.81.

Heat 2: 1. Tracey Wickham, Australia, 8:43.69; 2. Joanne Litzow, Australia, 8:57.27; 3. Barbara Shockey, Saskatoon, 9:07.52; 4. Jennifer Boulianne, Pointe Claire, Que., 9:10.45; 5. Chris-tina Lam, Malaysia, 9:56.94.

Qualified: Ford, Wickham, Litzow, Perrotte, Parks, Shockey, Boulianne, Sng.

BADMINTON

Team preliminary: Canada defeated Isle of Man in Group 1 first round; Sharon Crawford, Calgary, defeated Muriel Cain; Lucio Fabris, Creighton Mines, Ont., defeated John Moore; Wendy Clarkson, Calgary, and Johanne Falardeau, Quebec, defeated Cain and Patricia Anderson; Jamie McKiee, Agincourt, Ont., and Fabris defeated Thomas Kniveton and David Kennaugh; Ken Priestman, Kitchener, Ont., and Falardeau defeated Kniveton and Anderson.

LAWN BOWLING

Singles: Bruce Matheson, Port Moody won second-round game, lost first-round game in round-robin competition.

Pairs: Graham Jarvis, Vancouver, and Ron Jones, London, Ont., won first-round game in round-robin competition; had second-round bye.

Fours: Burnie Gill, Port Elgin, Ont., Barrie McFadden, Mississauga, Ont., Jim Morrison, Vancouver, and Neil Salveld, Caledonia, Ont., lost first-round game in round-robin competition; had second-round bye.

MEDAL WINNERS

CYCLING

1,000-metre individual time trials: Gold—Jocelyn Lovell, Toronto, Silver—Kenrick Tucker, Australia, Bronze—Gord Singleton, Niagara Falls, Ont.

SWIMMING

Women's 100-metre freestyle: Gold—Carol Klimpel, Toronto, Silver—Rosemary Brown, Australia, Bronze—Wendy Quirk, Pointe Claire, Que.

Men's 4x100-metre freestyle relay: Gold—Canada (Bill Sawchuk, Thunder Bay, Ont., Graham Smith, Edmonton, Gary MacDonald, Mission City, B.C., Peter Szmidt, Pointe Claire, Que.), Silver—Australia, Bronze—England.

WEIGHTLIFTING

52 kilograms: Gold—E. Karunakaran, India, Silver—Charles Revolta, Scotland, Bronze—Roger Crabtree, Australia.

56 kilograms: Gold—Precious McKenzie, New Zealand, Silver—Tamil Selvan, India, Bronze—William Bryce, Wales.

Taiwan Returning

AGANA, Guam (AP) — Taiwan, winner of the Little League World Series six times, again qualified for the baseball playdowns at Williamsport, Pa., by winning the Far East tournament with an undefeated 4-0 record.

More Than 'Shuttle' Put Rocks on Skids

VANCOUVER — Much was being made of Vancouver Burrards' success with their "shuttle system" but Victoria coach Nirmal Dillon saw another reason for the Shamrocks' defeat in their second meeting in the Western Lacrosse Association playoffs.

The Burrards, rebounding from Wednesday's 20-7 humiliation in Victoria, turned around Friday night for a 10-8 victory at Kerrisdale Arena and deadlocked the best-of-seven semi-final 1-1.

Teams return to Memorial Arena for game No. 3 on Monday, starting at 8 p.m.

Vancouver coach Ross McDonald relied heavily on only 10 players, exclusive of his goaltenders. Doug Hayes, Mike Smith, Taki Vohalis, Dave Tasker and Rico Bellusci were McDonald's choices virtually every time Vancouver obtained possession of the ball.

When the Shamrocks assumed control, Bill Rawson, Bill Foote, Pat Differ, Joe Marello and Ron Pinder shuffled off the Vancouver bench to handle defensive assignments.

"It worked," admitted Nirmal, "because we played their game. It wouldn't have worked if we had played our usual running game.

"Our fast break was missing and we didn't take good shots. We fell to Vancouver's level and played into their hands. There has got to be something wrong when you hold this (Shamrock) team to eight goals. I don't think that 'shuttle system' hurt as much as our own inability to get untracked on offense."

Certainly, there was nothing wrong with Victoria's defence. Only 52 minutes in penalties were handed out and Victoria's penalty-killing unit of Gerry McKenna, Ivan Thompson, Chris Hall and Larry Bell did its job. Vancouver managed only one power-play goal.

Teams were tied 8-8 with less than 12 minutes to play. That's when the Shamrock offense hit the doldrums. The Irish failed to get a goal in the remaining time while Doug Hayes, scoring his third of the night at 12:57, and Vohalis, at 16:13, connected to give Vancouver its victory.

A win, said Dillon, Vancouver "had to have. If they didn't win, the series would have been over."

Hayes and Smith each scored three times for Burrards. Vohalis connected for two while Foote and Bellusci each scored once.

Ron MacNeil scored four goals for Victoria, including a shorthanded one early in the third. Thompson, Charn Dhillon, Bell and McKenna each counted one.

Playing an important role in the Vancouver victory was goaltender Dave Evans. Steady over the entire route, Evans was perhaps at this best in the final 10 minutes when he held Shamrocks scoreless. He was particularly outstanding in thwarting Thompson, MacNeil and Norm Baker in the dying minutes.

Evans finished with 26 saves while Larry Smelzer turned aside 33, including 13 in the opening period.

Shamrocks will be without McKenna for Monday's game and, possibly, one other playoff encounter. McKenna was to leave today for Edmonton and the Commonwealth Games, where he will be joined by the Shamrocks for their demonstration game against Nanaimo. McKenna then will leave for a short vacation before rejoining the Rocks for the balance of the playoffs.



WINNING prestigious Frank Gnup Memorial Scholarship to University of British Columbia is Mark Townsend, 18-year-old quarterback for Victoria Dolphins of B.C. Big Four Junior Football League. Townsend, five-foot-eight and 175 pounds, plans to try out for UBC Thunderbirds. Mark is a graduate of Mt. Douglas Secondary School.

'Bambi' Shirts Back In Brewers' Lockers

By Associated Press

Popular though it was, the fad is over. Milwaukee Brewers have put their "Bambi's Bombers" T-shirts in storage.

"We can do it!" proclaim the inscriptions on the new ones, left in the Brewers' locker room by an anonymous donor and worn by manager George Bamberger and most of his players on Friday.

Whether they really can do it—win the American League East Division title—remains to be seen, but Friday they won a game they almost had to win to brake a skid of seven defeats in 10 games.

They trotted out their favorite weapon—the long ball—and beat first place Boston 6-2 before their second largest crowd in history of 52,562 to bounce back to within five games of the Red Sox.

Lary Sorensen (13-8) checked the Red Sox on six hits for his first victory since July 15, while Sal Bando and Gorman Thomas backed him with two-run homers, and Larry Hisle and Cecil Cooper added bases empty shots.

With the four home runs, the Brewers regained the major league lead with 123, two more than Boston.

Don Money singled with one out in the Brewer first inning, and Bando followed with his 13th home run. Two pitches later, Hisle hit a shot into the gap between the left field grandstand extension and the bleachers as the Brewers jumped to a 3-0 lead against Bill Lee, 10-7.

Boston got a run back in the fourth. But the Brewers made it 5-1 in their half of the fourth as Robin Yount singled and Thomas hit a shot that landed three rows from the top of the left centrefield bleachers.

In other American League games, Baltimore Orioles nipped New York Yankees 2-1, Toronto Blue Jays edged Kansas City Royals 5-4, Detroit Tigers dumped Chicago White Sox 7-1, Texas Rangers blanked Cleveland Indians 8-0, California Angels slugged Minnesota Twins 12-3 and Oakland A's defeated Seattle Mariners 6-1.

Doug DeCinces slugged a 41-foot home run in the seventh inning and Mike Flanagan, 14-9, scattered seven hits as Ron Guidry took only his seceond loss aginst 15 wins.

In the National League, Vida Blue learned what the Giants-Dodgers rivalry is all about.

The San Francisco Giants left-hander was caught up in the intensity of the competition between the two clubs and responded by beating Los Angeles 2-1 with a near-perfect performance.

Blue was one out away from his fourth major-league one-hitter when Reggie Smith doubled in the ninth. The only other hit off Blue was Ron Cey's lead-off homer in the fifth.

Elsewhere, San Diego Padres edged Cincinnati Reds 3-2, Philadelphia Phillies blanked Pittsburgh Pirates 2-0 before the Pirates won 5-2 in the nightcap of their twi-night double-header, Atlanta Braves bombed Houston Astros 7-2, New York Mets crushed St. Louis Cardinals 8-3 and Chicago Cubs bested Montreal Expos 6-4.

A Wild Night In Bellingham

Times News Services

The fans may have found it exciting, but Friday's Northwest Baseball League game in Bellingham wasn't the kind that thrills scorekeepers.

Bellingham Mariners, striking for six runs in the seventh and eight innings, survived a wild evening to defeat Victoria Mussels 13-9.

The game was marred by seven errors, including four by Victoria, six wild pitches, two passed balls, two hit batsmen and a stream of 23 hits. As well, four base-runners were picked off trying to steal.

The loss was charged to Doug Hogan, the second of three Mussel moundsmen who now has a 2-4 won-lost record. The victory, also in relief, went to Jeff Carey.

Mussels continue a nine-game road trip by opening a three-game series in Bend tonight.

In other games Friday, Salem defeated Eugene Emeralds 9-4, Grays Harbor Loggers dumped the Walla Walla Padres 7-3 and Bend thumped Boise 13-3.

Victoria	002 040 300	9	12 4
Bellingham	202 030 42x	13	11 3

Rogelstad, Hogan 2-4 (5), Harding (8) and Thamann; Smith, Carey 2-4 (5), Pietroburgo (8) and Skow, Mercado (6).

Northern Division

	W	L	Pct	GB
Walla Walla	27	16	.628	—
Grays Harbor	28	17	.622	—
Bellingham	27	18	.600	1
Victoria	14	27	.341	12

Southern Division

Eugene	26	19	.578	—
Bend	24	20	.545	1½
Salem	17	26	.395	8
Boise	12	32	.273	13½

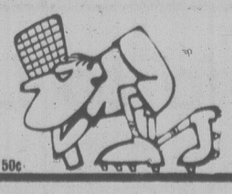
THIS WEEK'S RACING PROGRAM PRESENTED BY
GRIFFITHS & JONES TRUCKING LTD.
TRUCKING — HAULING — EXCAVATING
SATURDAY, AUG. 5th
"NORTHWESTERN INSURANCE AGENCIES TROPHY RACE"
—STOCK CARS—



● TROPHY DASHES
● HEAT RACES
● 35 FEATURE RACE
GATES OPEN 6 P.M. TIME TRIALS 7 P.M. RACING 8 P.M.
Admission $3.25, Students and O.A.P. $2.75, Children 6-12 $1.25
WESTERN SPEEDWAY
This Program Rated "G" for Family Enjoyment
8-4x

JUNIOR "A" LACROSSE
SEMI-FINAL PLAYOFFS
McDONALD'S vs. BURNABY
ESQUIMALT SPORTS CENTRE
TUES., AUG. 8
8 P.M.
Adults 2.50
Students, O.A.P. 1.50
8-8 Accomp. Child 50¢

SENIOR "B" LACROSSE Playoffs MONDAY AUG. 7
GEORGE PEARKES ARENA
FAST EXCITING WHERE THE ACTION IS



8 p.m.
ESQUIMALT UNIVERSAL SHEET METAL vs. HAMPTON PARK HUSTLERS
Adults $1.00
O.A.P. and Children 50c
8-5x

Lakehill Athletic Association
SOCCER
Mens' and Womens' Soccer
★ Excellent Facilities
★ New Change Rooms
★ Lighted Field
★ Club House
Training Commencing
AUG. 7—7:30 P.M.
Bracfoot Park
All Players Welcome

Second Game of Semi-Finals Against Arch Rivals
SEE LACROSSE at its BEST



SHAMROCKS
(W.L.A. LEAGUE CHAMPIONS)
vs.
VANCOUVER
MON., AUG. 7, 8 P.M.
MEMORIAL ARENA Event No. 14
Adults $3.50, Students and O.A.P. $2.50, Children $1.50 8-5x



Catch this weekend action
FASTBALL '78
SUPER SERIES
PRESENTED BY CFAX 1070 & Victoria Budgets
ROYAL ATHLETIC PARK
VICTORIA BUDGETS vs READING, PENN.
SAT. (Aug. 5) at 7 p.m. and SUN. (Aug. 6) at 7 p.m.
TICKETS PER DOUBLE HEADER
Adults $4.00, Children (12 and under) $2
8-6
Advance reserve tickets available at Memorial Arena and Hillside Mall Ticket Booth
or
Tickets available at the gate

BUDGETS, READING AT IT AGAIN TONIGHT, SUNDAY

Bona Fide 'Super Series'

Round No. 4 of Victoria Budgets' 1978 "Super Series" does, indeed, shape up as a "super" matchup.

It is a four-game set-to matching the men's softball champions of the United States against the Canadian titleholders. And lest we forget, Billard Barbells of Reading, Pa., and Victoria Budgets are basically the same teams that wound up sharing the world championship with New Zealand in 1976 although both are sporting new names as the result of undergoing sponsorship changes.

Victoria, with a 43-15, won-lost record, and Reading, 39-6 at last report, square off in the exhibition series in doubleheaders tonight and Sunday (starting at 7 each evening) at Royal Athletic Park.

Always the targets of other rivals because of their reputations and past achievements, both show other similarities. Both are stocked with good hitters and top-rated pitchers. Budgets have Andy Konopacki, already a winner of 22 games this season, big Stan (the Colonel) Kern and newcomer Dave Wilson. Reading's pitching revolves around the brilliant Ty Stofflet (24-0 this season and 59-0 since his last defeat in June of 1977) and lanky Larry Bergh.

And when you bring together the best from two nations, what else but a "super series?"



TY STOFFLET
. . . one of the best

Two Challenge Budgets

Only two teams will challenge Victoria Budgets in the British Columbia senior "A" men's softball playoffs.

Formerly the Bates, Victoria has controlled the provincial title for the past seven years.

Normally, at least a half dozen teams throw in challenges. This year, however, tournament chairman John Oster said only Vancouver Thirsks and Abbotsford will compete with Budgets in the double-knockout tournament to be played at Royal Athletic Park Aug. 18-20.

In contrast, officials are expecting at least a dozen teams to compete in the "B" final, also to be held in Victoria, Aug. 25-27. Seaboard Construction, qualifying as the host team after topping the Stuffy McGinnis League standings, and Victoria Athletics, who eliminated Sooke Merchants in a best-of-three series last weekend, will be the district's entries.

The "C" men's picture also moved towards clarification Friday when Elks edged Stuffy McGinnis rival Ingraham Hotel 5-4 to advance to the provincial tournament at Richmond later this month.

Friday's "game" went only two innings, completing one started last Sunday but called because of darkness. Elks finished the three-team, double round-robin series with a 3-1 record while Ingraham was 2-2 and Batesons finished 1-3.

The Stuffy McGinnis semi-final, a best-of-five affair, between Athletics and Sooke will start Tuesday at Central Park. Seaboard meets Elks in the other semi-final series.

The McGinnis League also will hold its annual "fan appreciation night" at Central next Wednesday when the league's all-stars go against Budgets in an exhibition game.



"You mustn't stand here looking so bored. You're supposed to be having a good time!"

The Outlaw Tops Savage

The Outlaw, with a little help from The Shiek, won the "no disqualification" battle against Dutch Savage that formed the feature bout of a professional wrestling card Thursday night at Memorial Arena.

In other bouts, Jake Roberts and Rock and Roll Zum Hofe won a tag-team tussle against Goldie Rogers and The Shiek, Denny Alberts outgrappled Jim Cook and John Anson defeated Igor Volkoff.

'Dustys' and the 'Ones' Hot Items at Sandown

By ERNIE FEDORUK
Times Staff

The numbers bettors would have fared reasonably well if "one" was their choice at Sandown Park on Friday.

Horses starting in the rail position returned money to across-the-board bettors in eight of the nine harness races.

Four — Taiga in the first, Cal's Dominion in the third, Andy's Lester in the sixth and Holdridge Duke in the eighth — paid off all way way.

Not unusual but one of those quirks quickly noticed by the racegoer who puts more faith in numbers than in breeding and past performances.

For the name-droppers, the good things were the Dusty ones. Dusty Tex, Ginger's Dustie and Charmin Dusty all scored victories and Dusty Speedball might have slipped in a fourth triumph but for Holdridge Duke's ability to hold off the speedster in the charge to the wire.

Dusty Tex posted the fastest time of the night, two minutes, four seconds flat for the mile pace. It was Dusty Tex's best race of his career. The six-year-old gleding, driven by Dave Junquist, lopped one and two-fifths seconds off his previous best time.

LONG WAIT FOR VIVIAN

SUNNINGDALE, England (AP) — Vivian Brownlee, after an agonizing four-hour wait Friday, found herself sharing the lead with Sally Little of South Africa at the midway mark of the European women's golf championship.

Brownlee, who has only won one major tournament in three years as a professional and who stands 35th on the U.S. money list, started the day three under par, got two seven under par at one point but three late bogeys put her at 143, five under par, for the 36 holes.

Little, starting four hours after Brownlee, fired a par 74 after and opening 69.

Behind them was Nancy Lopez, the 21-year-old golfing sensation from New Mexico, who turned in a 71, the best round of the day, to pick up three strokes and jump into third place with a 144.

Sandra Post of Oakville, Ont., had a 79 Friday for a 156 total.

Gingers Dustie also ran the mile in under 2:05 (2:04.2).

Others might have been more impressed by the racing. It was a good working day for the eye-in-the-sky people.

Judges had to study photographs in four races before exactor prices could be posted, and there were other waits to determine show positions.

Keith Linton, getting Willie T'Knight and Gingers Dustie first to the wire, and Joe Hudon, with Charmin Dusty and Andy Lester, both scored a pair of victories. Linton's meet-leading total now is 47 winners after 36 race days.

Friday's turnout of 1,453 pushed $82,266 through the betting windows, down about $6,000 over the corresponding day last week, but the standardbred sport continues to gain gradual support here.

Attendances and mutuel play averages continue to rise each week. The past four days have averaged $87,887 compared to the first-week's average of only $64,177 back in June.

RENT-A-WRECK
RENT A CAR
Ask for Bruce or Ron
1420 Quadra 386-6441

PLANNED YOUR HOLIDAYS YET?
Why not relax, near or far, in one of our Camper Rental Units?
FOR AVAILABLE DATES AND RATES CALL
EXECUTIVE CAR LEASE LTD.
(Div. of Peter Pollen Ford Sales Ltd.)
1060 YATES ST., VICTORIA, B.C. PH. 384-1144
8-5x

Kicks Wrap Up Crown For Third Time in Row

By Canadian Press

Minnesota Kicks capturerd their third consecutive division title on Friday, the first time this has happened in the North American Soccer League.

The Kicks wound up on top of the National Conference Central Division when they blanked Colorado Caribous 2-0 in one of four NASL games.

In the other games, Fort Lauderdale Strikers edged Rochester Lancers 2-1 in overtime, Los Angeles Aztecs nipped Tulsa Roughnecks 2-1 and Tampa Bay Rowdies came from behind to defeat Houston Hurricane 3-2.

The Kicks had needed either a victory or two points to wrap up their division title and they got both to finish with 156 points.

"It's nice to be a part of history," said Minnesota coach Freddie Goodwin. "I feel happier going into the playoffs this year than I did last year. We peaked too soon last season, but we're just gathering momentum now."

Minnesota got goals from Paul Price and Charley George, and goaltender Tino Lettieri collected his third shutout in a row.

When the game ended the crowd gave the team a standing ovation.

At Fort Lauderdale, Fla., George Nanchoff scored in an overtime shootout to give the Strikers their victory over Rochester.

The loss eliminated the Lancers from a berth in the playoffs that begin next Tuesday.

Forward Pat Ercoli gave Rochester a 1-0 lead at 32:16 when his shot beat Striker goaltender Ian Turner. Maurice Whittle tied the match at 72:47.

At Houston, Dave Robb's goal with less than five minutes remaining capped a three-goal Tampa Bay comeback.

Houston's Eduardo Marasco opened the scoring at 7:09 and Dale Russell gave the Hurricane a 2-0 halftime lead, scoring at the 18-minute mark.

Mike McGuire scored the first Rowdies' goal at at 64:55 and reserve forward Joe Fink headed in a corner kick to tie it at 74:42.

At Pasadena, Calif., midfielder Garry Jones scored at 56:25 to give Los Angeles its victory over playoff-bound Tulsa Roughnecks.

The Roughnecks scored first at 18:45, with Steve Earle getting the goal. Los Angeles tied it just before halftime on a goal by Austin Hayes after a crossing pass from Bobby McAlinden.

SPORTS MENU

TONIGHT

SOFTBALL
7 p.m. — Senior "A" men's exhibition doubleheader, Victoria Budgets vs. Reading, Pa., Royal Athletic Park.

CAR RACING
7 p.m. — Time trials for stock car program, Western Speedway.

SUNDAY

SOFTBALL
10 a.m. — Continuation of B.C. juvenile boys' championship tournament, Lochside Park.
10 a.m. — Continuation of Heywood Men's League tournament, Heywood Avenue Park.
7 p.m. — Senior "A" men's exhibition doubleheader, Victoria Budgets vs. Reading, Pa., Royal Athletic Park.

CAR RACING
12:30 p.m. — Qualifying for stock and super-stock road race, Western Speedway.

MONDAY

CAR RACING
7 p.m. — Start of stock and super-stock road race program, Western Speedway.

SOFTBALL
10 a.m. — Continuation of play in British Columbia juvenile boys' championship tournament, final at 12 noon (2 p.m., if necessary), Lochside Park.
10 a.m. — Continuation of Heywood Men's League tournament, final at 3 p.m., Heywood Avenue Park.

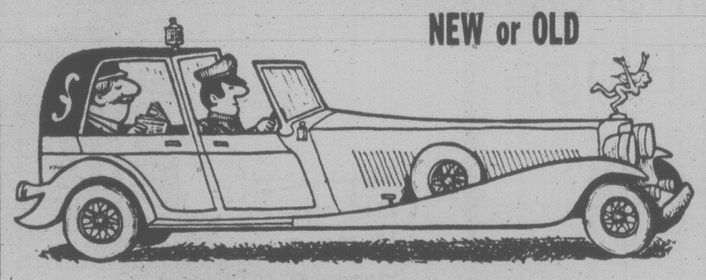
HARNESS RACING
1:25 p.m. — Parade to post, Sandown Park.

LACROSSE
8 p.m. — South Island Senior "B" League, second game in best-of-three playoff final, Hampton Park Hustlers vs. Esquimalt Universal Sheet Metal, Pearkes Arena.

Football Players Needed
The Juan de Fuca Football Association needs boys—Ages 14-19 to play Bantam and Juvenile Football.
Practices: BANTAM 6:30 p.m. Mon. to Fri.—JUVENILE 6:30 p.m. Wed. to Fri.
Girls: Ages 14-18 required for CHEERLEADERS. Practice night is Wednesday at 6:30 p.m. at the Football Field behind the Juan de Fuca Rec Centre.
For Further Information contact:
Sandy MacDonald (Pres.) 478-6155
Bob Watson (Mgr. Juveniles)
Elmer Lee (Mgr. Bantams) 478-6155
Carrol MacDonald, 478-6155 (Cheerleaders)

TWO-MONTH MINI MEMBERSHIP
(Unlimited open shop-time)
$65
Friendly assistance in designing and building your projects.
international tools 'n space ltd.
"The complete workshop for amateur woodworking."
CALL NOW
383-9600
338 CATHERINE STREET AT ESQUIMALT ROAD
(BEHIND E & N RAIL) 7-26x

NEVER WAX YOUR CAR AGAIN!!
NEW or OLD



WE GUARANTEE IT IN WRITING!
ASK ABOUT PERMA GUARD INTERIOR PROTECTION
1. The Perma-Shine process is a once only treatment which requires no maintenance and offers a written guarantee that, for as long as you own the vehicle, it will not — fade, oxidize, change colour and will never need waxing.
2. Protects from the effects of rain, salt, snow and sun.
3. Save time washing your car as dirt will not adhere so well.
4. If your car is dull and lost its luster, in most cases Perma-Shine can bring it back to a showroom shine.
5. New cars will have a better than showroom shine.
509 ELLICE ST.
PERMA-SHINE
OVER 40 LOCATIONS IN CANADA & THE U.S.A.
Stop by today or call for your appointment. The Shineline:
386-7571
Open Mon. to Sat. 8 a.m. to 5 p.m.
8-5x

1st TIME EVER!
CAPTAIN COOK BICENTENNIAL ROAD RACE
CAPTAIN COOK BICENTENNIAL 1778 1978 BRITISH COLUMBIA CANADA
● SUPER STOCKS ● STOCK CARS
"ON THE ONE MILE ROAD COURSE"
SUNDAY AUGUST 6th
"PRACTISE and QUALIFYING"
● FREE TO THE PUBLIC
● BRING THE KIDS FOR LUNCH
● CONCESSIONS ARE OPEN
● GATES OPEN 12:30
MONDAY AUGUST 7th
"RACING ACTION"
● TROPHY DASHES
● HEAT RACES
● TWO MAIN EVENTS
● Gates Open 12:30 p.m., Racing 2 p.m.
Adults $3.25 Students $2.75 Child $1.25
WESTERN THE ACTION SPEEDWAY
This Program is Rated "G" for Family Viewing
8-4x

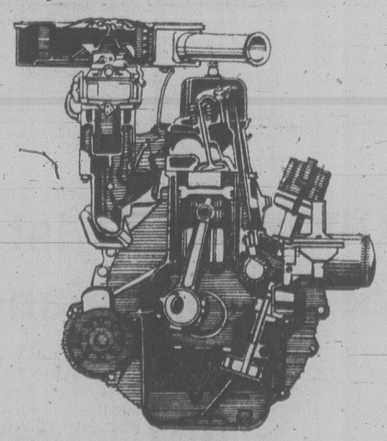
Sears Tire and Auto Centre





'Treadsaver' wheel alignment
8.99 Most North American cars
Treadsaver alignment gives you better steering control, longer tread life. We'll adjust caster, camber, set toe-in, centre steering wheel and road test car. Parts and installation extra, if required.
Sears Auto Centre (190) Phone Enquiries: 595-9111

Quality rebuilt engines. Guar. 24 months or 24,000 miles*



$399 Dodge '60-'77 6 cyl. 225 cu. in. Exchange.
Enjoy brand-new engine performance from Sears rebuilt engines. Each rebuilt engine contains up to 250 new parts. 28R 028 000 series.
*Guarantee
Complete engines (with heads) installed in passenger cars in normal use are guaranteed against defects in workmanship or materials for 12,000 miles or 12 months at no cost for replacement or labor. In addition, up to 24,000 miles or 24 months, parts and labor charges will be prorated on a percentage of guaranteed months or miles.
Sears Automotive (28) Phone Enquiries: 595-9111
Advertised prices in effect 9:30 a.m. Tuesday, Aug. 8 through 5:00 p.m. Friday, Aug. 11, while quantities last.
Simpsons-Sears Ltd.
3190 Shelbourne Street. Lots of Free Parking

'Golden Putter' Rescues Watson

OAKMONT, Pa. (AP) — Tom Watson, solving his problems with what he called "a golden putter," shot a 69 on Friday and stretched his lead to four strokes after the second round of the PGA golf championship, while Jack Nicklaus, almost incredibly, missed the cut.

"Everything seems to be rolling my way on these greens right now," said Watson, who used only four putts on his last five holes.

He had a 36-hole total of 136, six shots under the demanding par on the famed, 6,989-yard Oakmont Country Club layout, the site of more major championships than any other U.S. course.

However, Watson was far from over-confident and actually less than pleased with his play going into the last two rounds of the final major championship of the season.

"It was one of those rounds when I didn't hit the ball very well at all but got out of it with a good score," he said. "I've got to improve the way I'm hitting the ball if I'm going to have a chance to win the golf tournament.

"It was just one of those days when nothing went wrong."

For Nicklaus, however, practically nothing went right.

The winner of the British Open and Philadelphia Classic in his last two starts and solid favorite to win a record matching fifth PGA title this week, failed to qualify for the final two rounds. He shot a fat 79 in the first round and followed with a 71.

It was only the fourth time in 68 major events as a pro he had missed the cut.

His round was a catalogue of woes. He reeled off three quick birdies and seemed primed to shoot the 66 he said he needed.

Then it all went wrong.

He played the three par-5 holes 5-6-7. He missed the green and three-putted for a double-bogey six on the 15th. He hit his second shot into a gallery stand on the 18th, took four to get on and double-bogeyed.

"I wasn't really concerned about making the cut," Nicklaus said. "I was trying to get back in the golf tournament. The thing that took the wind out of my sails was the seven on No. 12."

His second shot on the par-5 kicked into a bunker. His third was short. He was on in four and three-putted.

"After that it was all over," he said.

Tom Watson	67-69—136
Joe Inman	72-68—140
Tom Weiskopf	73-67—140
Ben Crenshaw	69-71—140
Johnny Miller	69-72—141
Jerry Pate	72-70—142
Hubert Green	71-71—142
Lee Trevino	69-73—142
Tom Purtzer	72-70—142
Bob Zender	73-69—142
Bobby Nichols	75-67—142
John Mahaffey	75-67—142
Lanny Wadkins	70-73—143
Mike Morley	70-73—143
Dave Stockton	68-75—143
George Archer	76-67—143
Grier Jones	70-73—143
Rod Funseth	70-73—143
Phil Hancock	70-73—143
DeWitt Weaver	75-69—144
Craig Stadler	70-74—144
Jack Newton	73-71—144
Jay Haas	73-71—144
Wally Armstrong	71-73—144
Fuzzy Zoeller	75-69—144
Jerry McGee	70-74—144
Andy Bean	72-72—144

Painter Leads Nanaimo Event

Vic Painter of Colwood and Don Davis of Cowichan Collected the major honors in a Vancouver Island Seniors' Golf Association tournament held at Nanaimo on Friday.

Painter, scoring a four-over-par 76, finished two strokes ahead of Noel Filmer of Nanaimo to capture the low-gross prize. Davis also came through with a two-stroke victory by scoring a net 67 to win the handicap award. Runner-up in the handicap section was Al King of Uplands.

Handicap division results:

GROSS

6-11: 1. Bob Cunningham (Nan) 80; 2. Gordon Verley (Vic) 81.
12-14: 1. Mel Peeke-Vout (Nan) 82; 2. Bernie Rogers (Up) 83.
15-17: 1. Bob Oswald (GV) 82; 2. Ken Murphy (Vic) 84.
18-20: 1. Tom Allister (Nan) 87; 2. Tom Faner (Nan) 87.
21-24: 1. Jack Ingrahm (Col) 94; 2. Neil McCallum (CH) 96.

NET

6-11: 1. Bonar Law (GV) 74; 2. Joe Evans (Col) 74.
12-14: 1. Larry Stewart (Nan) 71; 2. Gord Rennie (GM) 72.
15-17: 1. Dale Hawkins (Vic) 70; 2. Red Carr (Nan) 70.
18-20: 1. Morris Grute (GV) 71; 2. Walter Downs (CH) 74.
21-24: 1. Leo Shields (Col) 74; 2. Frank Norton (GM) 74.

Colwood in Front

Royal Colwood overpowered last-place Cedar Hill 6-0 Friday to regain the lead in the Vancouver Island Seniors' Golf League.

The match at Colwood was postponed last week because of a conflict with the Gordie Howe tournament.

Wilf Flack, Bill Allen, Tom Restell and Len Ebbling fashioned Colwood's victory and the first sweep in the league this season. Allen tripped Rennie Hayes 2-1, Restell beat Gerry Edwards 4-3, Flack downed Tom Halkett 3-1 and Ebbling defeated Bill Bird 2-1, and Colwood also won both four-ball matches.

Colwood	34
Uplands	32
Glen Meadows	24
Victoria	23½
Gorge Vale	18
Cedar Hill	12½

Senior Golfers Tune Up With Hole-in-One Binge

There is silverware to be claimed, but golfers entered in the 56th annual Seniors' North West Golf Association tournament at Victoria Golf Club may find Friday's act a hard one to follow.

Charles Carpenter, Warren Munro and N.B. Guistina all scored holes-on-one at the Oak Bay course. The three aces on the same day at one club is believed to be a Canadian record.

Carpenter, a club member but not entered in the tournament that gets under way Sunday with the annual Canada-U.S. international matches, had a premonition. He took out "insurance" on Thursday and came back the next day to hole out on the 148-yard second hole.

Munro, from Portland, got his ace on the 200-yard 14th while Guistina, from Eugene, Ore., also connected on the second. Both are entered in next week's tourney and, of course, will be hoping to duplicate their feats.

Also scoring a hole-in-one this week was Vi Northup of Gorge Vale. She fired her ace — her second one in eight months — on the 197-yard 16th at the Gorge.

Following are Sunday's and Monday's draws for the seniors' tournament, in which Erv Parent of Seattle will be defending the title he won last year:

QUALIFYING ROUND

10 a.m. — Paul Murphy; Grant Hellar; Stanley Haynes; Dr. L. Edmunds.
10:10 — Nikola Pavelic; Francis Pelly; W. H. Mowat; George Powell.
10:20 — Hall Tingley; William Foster; John Dare.
10:30 — Robert Catlin; John Laing; S.E.E. Morres.
10:40 — Stuart Kerr; Gerry Child; Bernard Pelly; Reg Wilde.
12:30 p.m. — Elbert Baker; Ken Davis; Peter Stanley; Pen Miller.
12:40 — James Hefty; Lou Bye; Brent Brown; Edward Dunn.
12:50 — Stewart Begg; Robert Sabin; Stewart White.
1:00 — Lorne Clark; George Black; Lynn McCready.
1:10 — Harold Wilson; Murray Marsh; Harold Husband; Jos. Muckley.
1:20 — Dr. J. Edmison; William Boone; David Fladgate; John Byrne.
1:30 — J. M. Moynes; William Hyde; F. Strohecker; Jack Nicholson.

INTERNATIONAL MATCH

11 a.m. — K. Waller (Sea) and W. Munro (Port) vs. G. Verley (Vic) and L. Harris (Van).
11:07 — H. Griswold (Port) and K. Wells (Sea) vs. L. Murray (Vic) and H. Mcintosh (Van).
11:14 — E. LeClercq (Port) and D. Seaberg (Spok) vs. N. Paquette (Van) and A. Johnson (Van).
11:21 — M. Hunter (Tac) and R. Nelson (Sea) vs. R. Cave (Van) and W. Anderson (Van).
11:28 — R. Smith (Port) and M. Whitacre (Tac) vs. B. Evans (Van) and M. Atkinson (Van).
11:35 — G. Wilson (Port) and S. Richardson (Sea) vs. K. McNamara (Vic) and N. Hyland (Van).
11:42 — J. Paulson (Tac) and R. Jones (Sea) vs. H. Cotterroll (Vic) and L. Glassford (Vic).
11:49 — J. MacLean (Spok) and W. Brinkley (Sea) vs. I. Campbell (Vic) and S. Swetnam (Vic).
11:56 — L. McGavick (Tac) and J. Baker (Sea) vs. A. Bigelow (Vic) and J. Stenstrom (Vic).
12:05 p.m. — H. Ketcham (Sea) and R. Mangels (Port) vs. C. Moore (Vic) and J. McLean (Van).

MONDAY, 8:30 A.M.
(Second Foursomes (A) follow at 8-min. intervals)

Tee 1 — B. Shorts, L. Williams, D. Seaberg, A. Groth.
1A — L. Morrison, W. Munro, J. Walenstrom, L. Harris.
2 — J. Will, R. R. Smith, G. Akers, N. Fosseen.
3 — B. Wright, R. M. Stokes, D. Fischer, A. W. Johnson.
4 — K. Newbury, B. Thompson, W. B. Hyde, E. Parent.
5 — J. Richardson, K. Waller, G. Bigelow, C. H. Weston.
6 — S. Cooper, H. Griswold, V. Painter, K. Wells.
6A — M. Aspray, M. Hunter, H. McIntosh, F. Robbins.
7 — W. Daggatt, N. B. Giustina, G. Millin, N. Paquette.
8 — W. M. Anderson, O. Jensen, E. LeClercq, G. Verley.
9 — F. H. Andrews, M. Atkinson, H. Griggs, W. McColl.
10 — R. Cranston, H. H. Dingle, D. Prentice, W. S. Steele.
11 — S. Ballinger, J. Peters, B. Triplett, D. Woodard.
11A — G. Bowman, T. Cabeldu, W. E. Johnson, J. McGillivray.
12 — D. Hayward, R. Allen, H. Davis, H. Goodfellow.
12A — P. Garrett, J. F. Hall, P. Lemcke, L. Murray.
13 — D. Bracken, R. Cave, N. B. Davis, C. P. Paschall.
14 — R. Jernberg, S. Richardson, C. Ruby, M. Whitacre.
15 — S. Bekins, L. J. Glassford, A. G. Hagen, H. Parsons.
16 — R. Cross, E. Ketcham, P. Kirk, C. Linden.
17 — F. Kipp, J. Paulson, J. Phillips.
17A — M. Casey, B. Evans, W. Zimmerman.
18 — P. Coombs, L. Steil, M. Taylor.

MONDAY, 1:15 P.M.

Tee 1 — S. Goodnight, J. T. Lockhart, R. B. Nelson, N. S. Perkins.
1A — J. J. Helm, W. B. Jones, W. Ohlson.
2 — R. W. Jones, L. McGavick, J. C. MacLean, J. D. Stenstrom.
3 — H. W. Akhurst, J. W. Dowsett, J. W. Petersen, J. B. Scroggs.
4 — E. W. Abrams, J. M. Gizdavich, K. C. Murphy, B. Zimmerman.
5 — G. S. Clark, L. P. Himmelman, W. H. Hunt, S. Swetnam.
6 — Wm. W. Brinkley, E. E. Carlson, R. W. Mangels, H. E. Manning.
11 — W. B. Hutchinson, E. S. McClain, K. D. McNamara, A. Norman.
11A — E. E. Chamberlin, W. K. Hood, R. L. Marvatt, F. Trunkey.
12 — T. B. Bruno, R. Farmer, N. H. Ingram, T. R. Montgomery.
13 — R. M. Frayn, H. H. Ketcham, J. A. McLean, A. D. Myers.
14 — J. W. Bayne, A. Koutonen, G. E. Wilson.
15 — J. W. Baker, R. M. Brown, R. Leedy, C. Moore.
16 — J. L. Campbell, R. P. Clark, J. C. Herron, P. Lang.
17 — E. D. Dubois, D. W. Gaiser, N. S. Rogers, H. Rowen.
17A — A. E. Bigelow, P. E. Cole, W. H. Hewitt, R. Sagerson.
18 — J. S. Cole, H. Cotterell, F. J. Gleeson, J. N. Hyland.

Different Twist For Drivers, Fans

Car-racing fans have the opportunity to watch something a little different this weekend at Western Speedway.

Tonight a regular stock car program gets underway with time trials at 7.

But on Monday, both the stock car and super-stock drivers will be testing their skills on the one-mile road circuit.

Since the vehicles are geared to oval-track racing, where the turns are only in one direction, some suspension and steering changes will be needed to be competitive on the twisting hairpin and right-angle turns of the road course.

In order to give the drivers and mechanics time to get things ready, practice and qualification runs will be held Sunday beginning at 12:30 p.m. Admission on Sunday is free.

On Monday, the gates open at 12:30 and racing is expected to get underway at 2.

This event, dubbed the Captain Cook Bicentennial Road Race, is the first road race sanctioned by the Vancouver Island Track Racing Association and counts for full points.

The program will consist of two trophy dashes, heat races and a 25-mile main event for both super-stocks and stock cars.

Current point standings:

SUPER STOCKS

Jim Caudwell	807
Gary Bemister	371
Larry Pollard	354
Greg Court	316
Orton Kerr	303
Ron Fleet	296
Tony Oxley	279
Jerry Ferrie	231
Terry Forsyth	205
Dave Johnson	204

STOCK CARS

Gordie Stone	889
Al Miller	631
Pete Yarmoluk	544
Pat Phillips	459
Dean Cramb	397
Dave Morris	391
Jim Smith	372
Ken Alexander	337
Bill Grant	311
Mike French	226
Jesper Lind	226

BASEBALL SCORES

AMERICAN LEAGUE

East

	W	L	Pct.	GBL
Boston	67	40	.626	—
Milwaukee	61	44	.581	5
Baltimore	60	47	.561	7
New York	59	49	.546	8½
Detroit	58	49	.542	9
Cleveland	51	55	.481	15½
Toronto	40	67	.374	27
West				
Kansas City	58	47	.552	—
California	59	51	.536	1½
Oakland	57	53	.518	3½
Texas	50	56	.472	8½
Minnesota	45	60	.429	13
Chicago	45	61	.425	13½
Seattle	39	70	.358	21

Minnesota 011 010 000— 3 10 1
California 027 012 00x—12 16 0
Goltz, Serum 4-5 (1), Sutton (3), Holly (3) and Morales; Fitzmorris 1-1, Brett (6) and Downing. HR: Min—Norwood (6).

Toronto 100 101 002— 5 12 0
Kansas City 100 020 100— 4 8 0
Jefferson, Cruz 3-0 (7) and Cerone; Splittorff, Hrabosky 4-5 (7) and Porter.

Baltimore 000 000 200— 2 5 0
New York 001 000 000— 1 7 1
Flanagan 14-9, Stanhouse and Dempsey; Guidry 15-2 and Munson. HR: Bal—DeCinces (19).

Chicago 000 000 100— 1 10 0
Detroit 110 101 03x— 7 9 0
Wood 10-9, Schueler and Nahorodny; Young 3-1 and Parrish. HRs: Det—Parrish (9), Rodriguez (6).

Boston 000 100 001— 2 6 0
Milwaukee 300 201 00x— 6 11 0
Lee 10-7, Wright (1), Hassler (7) and Fisk; Sorenson 13-8 and Martinez. HRs—Mil—Bando (13), Hisle (25), Thomas (25), Cooper (8).

Cleveland 000 000 000— 0 8 1
Texas 060 000 20x— 8 9 0
Wise 8-14, Hood (2), Spillner (3), Monge (7) and Alexander; Jenkins 10-7 and Sundberg.

Seattle 000 000 001— 1 7 0
Oakland 103 200 00x— 6 11 0
Abbott 4-9, Rawley (4), Todd (5) and Stinson; Johnson 9-6 and Newman.

NATIONAL LEAGUE

East

	W	L	Pct.	GBL
Philadelphia	57	47	.548	—
Chicago	55	51	.519	3
Pittsburgh	50	54	.481	7
Montreal	51	59	.464	9
New York	47	63	.427	13
St. Louis	40	68	.370	19
West				
San Francisco	66	44	.600	—
Cincinnati	63	45	.583	2
Los Angeles	61	48	.560	4½
San Diego	57	52	.523	8½
Atlanta	50	57	.467	14½
Houston	49	58	.458	15½

New York 201 000 104— 8 11 1
St. Louis 001 000 011— 3 12 1
Swan 4-5, Lockwood (9) and Stearns; Forsch 9-12, Littell (8), Schultz (9) and Simmons.

Montreal 030 000 100— 4 9 2
Chicago 030 000 21x— 6 12 0
Fryman, Twitchell (2), Garman 2-5 (7), Knowles (7), Pirtle (7) and Carter; R. Reuschel 10-9, McGlothen (8), Sutter (8) and Blackwell, Rader (8). HR: Chi—Kingman (17).

San Diego 200 000 010— 3 6 0
Cincinnati 000 100 100— 2 7 1
Perry, Shirley 7-11 (7), D'Aquisto (8), Fingers (8) and Tenace, Sweet (8); Moskau, Bair 4-4 (8), Sarmiento (9) and Bench, Correll (9).

Philadelphia 000 020 000— 2 3 1
Pittsburgh 000 000 000— 0 6 0
Christenson 8-10 and Foote; Rooker 6-8, Whitson (9) and Ott.

Second Game

Philadelphia 010 000 100— 2 5 1
Pittsburgh 103 010 00x— 5 9 1
Kaat 5-4, Brusstar (5), Eastwick (7) and Boone; D. Robinson 6-5 and Dyer. HR: Pha—Luzinski (26).

Houston 000 100 100— 2 10 1
Atlanta 311 010 01x— 7 12 0
Lemongello 7-10, Bannister (2), Andujar (4), Williams (5), Forsch (7) and Bochy; Niekro 13-11 and Pocoroba. HR: Atl—Burroughs (16).

Los Angeles 000 010 000— 1 2 2
San Francisco 010 010 00x— 2 6 0
Rau 10-7, Hough (8) and Ferguson; Blue 16-4, Moffitt (9) and Hill. HRs: LA—Cey (13); SF—Madlock (9).

DEMAND PROMPTS REVIEW

LONDON (AFP) — The British Amateur Athletics Associations has decided to review its regulation which allows firms to sponsor sporting events.

The decision was taken following publication in Tuesday's London Times of a half-page advertisement by the International Athletes Club demanding that British American Tobacco and State Express of London get out of athletics for attempting to link success in athletics with smoking.

Association secretary David Shaw said the group would reconsider the position after the Commonwealth Games.

Fergy Five Under To Lead by Two

SASKATOON (CP) — Cec Ferguson has not won a Canadian tournament in two years of professional golf but Friday he fired a seven-under par 65 to take a two-stroke lead in the first round of the 54-hole Saskatchewan Open golf tournament.

The Victoria golfer's score set a club record as he charged around the 6,000-metre course under ideal conditions at the Riverside Country Club.

Roger Klatt of St. Albert, Atla. shot a 67, matching Ferguson's four-under 33 on the back nine holes but slipping to 34 on the last-nine.

Four golfers in the field of 85 tied for third place, each with 68; Don Halldorson of Brandon, defending Saskatchewan Open champion and winner of last week's Manitoba Open, Greg Hetzer of Seal Point, Calif., Moe Norman of Gilford, Ont. and Mark Shushack of Toronto.

Jim Rutledge of Victoria, the 1977 Canadian Junior champion, shot a 70 and Doug Payne, Fort Worth, Tex., Alan Mew, Trinidad, West Indies and amateur Terry Hashimoto of Winnipeg tied at one-under par 71.

John Morgan of Victoria carded a 74.

Ferguson registered nine birdies, five of them in succession, and two bogeys on the way to his first-round lead.

"You've got to get the birdies on par fives on this course if you want to win," he said. "Guys like Halldorson and myself (long hitters) can reach the par fives here in two and that's where we can make up strokes on the other guys."

First place in the tournament is worth $4,000 of a $15,000 total purse.

DOLPHINS OPEN SEASON AGAINST RAMS IN SURREY

Victoria Dolphins open their B.C. Big Four Junior Football League season Sunday by playing the Rams in Surrey.

A team spokesman said today the Victoria club will dress about 32 players for the game.

A fan bus leaves the Simpson-Sears warehouse on the Pat Bay Highway at 9 a.m. Sunday and the $12 fee includes admission to the game.

Dolphins open their "home" schedule in Duncan's McAdam Park on Aug. 20 against Renfrew Trojans and play their first game at Royal Athletic Park on Aug. 27 against Richmond Raiders.

Welcome Back Canuck Burger
THE MEATMARKET STEAKHOUSE
535 YATES

Golf is relaxing — Waiting in crowds is infuriating.
PLAY IN COMFORT at ARDMORE GOLF COURSE
656-4621
PHONE FOR GOLF AND WEATHER REPORT THEN DRIVE OUT FOR YOUR GAME
930 ARDMORE DRIVE AT W. SAANICH RD.
7-8

Enjoy your Vacation
TAKE THE TIMES ALONG FOR ADDED PLEASURE!



Make your vacation more enjoyable by having the Times mailed to your vacation address.

Get the Times while it is fresh and exciting. Enjoy your favorite features while away!

Complete this handy coupon and place it in the mail.

For Immediate Home Delivery upon your return
PHONE 382-3131
Circulation Department

Mail subscriptions are required to be paid in advance.

VICTORIA TIMES,
Circulation Department,
2621 Douglas Street, Victoria, B.C. V8W 2N4

Please have the Victoria Times forwarded to my vacation address below:

EFFECTIVE ..... (Date)
NAME .....
PRESENT ADDRESS .....
VACATION ADDRESS .....
RESUME DELIVERY TO MY HOME ADDRESS:
DATE .....

Cutler's Run Stops at 137

Times News Services

Dave Cutler, the Victoria-raised place-kicking specialist who missed a convert attempt last Tuesday and thus snapped a string of 137 consecutive successes, continues to set the scoring pace in the Canadian Football League with 48 points.

With kickers continuing to provide the most impressive statistics in the CFL, Cutler, veteran member of Edmonton Eskimos, has connected for 12 converts and has 11 field goals and three singles, leaving him nine points ahead of his closest competitor, Ian Sunter of Toronto Argonauts, another kicker.

Cutler reached Ottawa Roughrider Gerry Organ's record 132 conversions in succession in the second Edmonton game of the season. He claimed the record for his own in the third game, and in the fourth, was wide the first of two convert attempts.

Sunter has nine converts and 10 field goals for 39 points, one better than kicker Lui Passiglia of British Columbia Lions.

Henry Ilesic, also of Edmonton, continues to lead in the punting department with a 50.6-yard average on 32 punts, although his average has dropped somewhat from the 52.9-yard average he had last week.

Bernie Ruoff of Winnipeg Blue Bombers has a 50.1-yard average as second best.

The leaders:

EASTERN CONFERENCE

Scoring

	TD	C	FG	S	P
Sunter, T	0	9	10	0	39
Skolrood, H	4	x-2	0	0	28
Sweet, M	0	8	6	1	27
Green, O	4	0	0	0	24
Hay, O	0	6	5	0	21

x-two-point conversion

Rushing

	C	Yds	Avg	TD
Metcalf, T	55	258	4.7	2
Starch, M	45	195	4.3	1
Ealey, T	19	192	10.1	0
Holmes, O	26	148	5.7	1
Murphy, O	35	119	3.4	0

Pass Receiving

	No.	Yds.	Avg	TD
Skolrood, H	16	280	17.5	4
Kinch, H	13	114	8.8	3
Smith, M	11	155	14.1	0
Edwards, H	11	71	6.5	1
O'Leary, M	9	134	14.9	0

Passing

	A	C	Yds.	I	C	TD
Ealey, T	76	40	611	3		4
Jones, H	60	37	473	2		4
Shuman, H	58	26	378	3		5
Clement, O	42	25	386	3		2
Barnes, M	46	22	398	6		2

Punting

	No.	Yds	Avg.
Clark, H	32	1526	47.7
Wade, M	6	274	45.7
Buono, M	22	970	44.1
Kunyk, O	25	1017	40.7
Sunter, T	32	1209	37.8

Punt Returns

	No.	Yds	Avg.	TD
Rhino, M	18	181	10.1	0
Metcalf, T	9	108	12.0	0
Bennett, T	12	106	8.8	0
D. Thomas, T	8	79	9.9	0
D. Harris, M	14	76	5.4	0

Kickoff Returns

	No.	Yds.	Avg.	TD
Mofford, M	7	184	26.3	0
Meeks, H	7	171	24.4	0
Siganos, H	7	137	19.6	0
Metcalf, T	4	126	31.5	0
Green, O	5	110	22.0	0

WESTERN CONFERENCE

Scoring

	TD	C	FG	S	P
Cutler, E	0	12	11	3	48
Passaglia, B.C.	0	9	8	5	38
Germany, E	5	0	0	0	30
McFall, C	0	5	8	0	29
Ruoff, W	0	6	7	2	29

Rushing

	C	Yds.	Avg.	TD
Germany, E	62	328	5.3	5
Key, B.C.	53	298	5.6	3
Strickland, S	53	263	5.0	1
Burden, C	35	166	4.7	0
Washington, W	30	165	5.5	0

Pass Receiving

	No.	Yds.	Avg.	TD
Smith, E	18	266	14.8	2
Lang, E	18	211	11.7	1
Scott, E	16	215	13.4	1
Key, B.C.	15	175	11.7	1
Bailey, B.C.	14	168	12.0	1

Passing

	A	C	Yds.	I	C	TD
Tagge, B.C.	126	75	907	3		5
Wilkinson, E	77	49	611	3		4
Lancaster, S	82	40	521	5		1
Brock, W	58	35	523	0		3
Hufnagel, C	72	34	549	3		3

Punting

	No.	Yds.	Avg.
Ilesic, E	32	1619	50.6
Ruoff, W	33	1654	50.1
Passaglia, B.C.	32	1503	47.0
Macoritti, S	25	1168	46.7
McFall, C	25	1054	42.2

Punt Returns

	No.	Yds.	Avg.	TD
Bright, B.C.	18	217	12.1	0
Hollimon, E	13	143	11.0	0
Walters, S	9	128	14.2	0
Butler, E	15	117	7.8	0
Crump, W	8	96	12.0	0

Kickoff Returns

	No.	Yds.	Avg.	TD
Crump, W	9	243	27.0	0
Sykes, C	8	220	27.5	0
Key, B.C.	4	144	36.0	0
Bright, B.C.	5	129	25.8	0
Hinton, B.C.	4	123	30.8	0

HIGH JUMP MARK FALLS

BRESCIA, Italy (AFP) — Sara Simeoni of Italy bettered the women's world high jump record Friday, becoming only the second woman in history to clear two metres.

Simeoni, 25, jumped 2.01 metres, bettering by exactly one centimetre the existing record of her rival, Rosemarie Ackermann of East Germany.

EXHIBITION PARK

Friday's Results

First—$2,300, claiming, maiden 3 year olds, 6½ furlongs

Better 'N Dad (Dmrst)	5.40	3.20	2.40
Iron Plains (Skinner)		3.30	2.60
Oscar Valentine (Creighton)			2.70

Time: 1:19 1-5

Solid Rhythm, Okanagan Morn, Cool Artic, La Belle Michelle, Tye Wonon, Rocky Canyon also ran.

Track Scratch: Swan Lake King

Second—$2,300, claiming, 3 and 4 year olds, 6½ furlongs

Stand Easy (Loseth)	9.70	5.50	4.10
Kootney Flyer (Frazier)		13.40	6.30
Royal Lord (Dailey)			4.50

Time: 1:20

Daily Double: $24.50

Chilanko Wind, Danslea, Mary Duzz, Nobito, Dr. Broker, Burley Boots, Hasty Duke also ran.

Third—$2,700, claiming, 2 year olds, 6 furlongs

Croquebari (Krasner)	32.90	7.60	3.40
Flawless Perf. (Chbrlsn)		3.10	2.40
Jet A Belle (Johnson)			2.60

Time: 1:14

Donna Mac, Never Trip, Pass The Wire, Ask Irene also ran.

Fourth—$2,400, claiming, 3 year olds and up, 1 1-16 miles

Brauer Rabbit (Arnold)	6.60	3.30	2.90
Hansmar (Walker)		3.00	2.90
Lt. Governor (Frazier)			5.30

Time: 1:48 1-5

Exactor: $18.10

Salt Chick, Beau Cecil, Austin Tayshush, Anthony Go, Handsome Pirate, Uncle Stan, Ellies Boy also ran.

Fifth—$3,300, maiden 2 year olds, 6 furlongs

Pertock (Skinner)	7.80	4.60	4.30
Gallant Purchase (Jhnsn)	5.90	4.60	
New Franworth (Dailey)			7.00

Time: 1:13

Sinful Lad, K. D.'s Knight, Champdeville, Top Dragoon, Duper, Prompt Lad also ran.

Sixth—$3,000, claiming, 3 year olds, 1 1-16 miles

Marine Driver (Loseth)	13.90	6.30	5.60
Cut Spending (Johnson)		4.10	3.20
Strong Muscles (Stein)			6.40

Time: 1:46 4-5

Exactor: $66.80

Financial Success, Maclaaback, What A Rock, Antonio Sanchez, Chief Constable, Kan Tuk, Jungle Fox also ran.

Seventh—$3,800, claiming, 3 year olds and up, 6½ furlongs

Our Boy K. (Jhnsn)	10.50	5.60	4.50
Devon Sea (Williams)		8.50	7.30
Top Sport (Arnold)			7.40

Time: 1:18 1-5

Talk On, Pesty Kid, Ole Conkie, Vanishing Code, Melody Maker, Close Vote, Ladication also ran.

Eighth—$3,600, claiming, 3 year olds and up, 6½ furlongs

Snow Quality (Williams)	7.90	4.00	3.50
Samoan Sands (Walker)		2.90	2.50
Lucy Mahal (Wilkinson)			3.30

Time: 1:18 4-5

Exactor: $25.30

Blaven, Comic Sue, Tudor Lou, Lady Darkfoot, Angel Feet also ran.

Ninth—$5,700, allowance, 3 year olds and up, 1 1-16 miles

Lanny's Sister (Wilms)	21.70	9.30	6.50
Palica (Loseth)		5.00	3.80
Gypsy Jewel (Johnson)			8.70

Time: 1:45 2-5

Boundary Girl, Blue Cheese, Brandys Quicker, Miss Streaker, Zirita, Glad Salalso ran.

Track Scratch: Right Chilly

Tenth—$2,800, claiming, 3 year olds and up, 6½ furlongs

Nib Bill (A. Smith)	12.10	6.40	4.30
Sassie Driver (Loseth)		5.90	3.60
Western Ben (Demorest)			2.50

Time: 1:18 2-5

Exactor: $1,000

Lucky Lad, Sir Ivanhoe, Sir Ivanhoe, Lucky Lad also ran.

Monday's Entries

First—$2,300, claiming 3 year olds up, 6½ furlongs:

Win Bram	x112
Louana (Demorest)	110
Sheila's Diamond (Wilk'n)	112
Rosie De Riveter (Cuth'n)	120
Pacific Diamond (Brownell)	120
Stratusfaction (Frazier)	112
Livingstone Serena (Stein)	117
Mutual Admiration (Loseth)	120
Tayvin (Smith)	117
Itsoonnabeclose (Skinner)	117
Also eligible	
Shelly's Pet (Walker)	117
La Belle Lune (Williams)	112

Second—$2,300, claiming, 3 year olds, 6½ furlongs:

Ma Joie	110
Shannon Lia (Loseth)	115
Maureen's Dancer (Wilk'n)	110
Stevenston Hustler (Arnold)	115
Our Neelie (Frazier)	110
Caddies Desire (Williams)	110
Woodmont Clare (Dailey)	120
Willy's Tam (Skinner)	115
Society Life (Smith)	115
Copper Island (Carter)	115
Also eligible	
Azulila (Creighton)	110

Third—$2,400, claiming, 3 and 4 year olds, 1 1-16 miles:

Fleet Outing (Loseth)	117
Jewl of the West (Frazier)	117
Miss Blue Nose (Brownell)	117
Color Me Best (Williams)	117
Winsome Willow (Creighton)	112
Maple Ridge (Rocha)	109
Pearl's Choice (Bray)	122
Franshot (Krasner)	117

Fourth—$2,300, claiming, 3 year olds, 6½ furlongs:

Lady Selina (Bray)	115
Lynda's Pride (Skinner)	115
Martinas Girl (Creighton)	110
Problem Solved (Demorest)	112
Star Lodge (Smith)	115
Hazelmere Lady (Johnson)	112
In A Jiffy (Williams)	112
Remi Tyke (Arnold)	120

Fifth—$3,200, claiming, 3 year olds up, 6½ furlongs:

Holyrood Road (Williams)	109
Alder Bug (Skinner)	114
Patient Echo	114
Man The Lights (Bray)	117
Citizens Award (Cuth'n)	119
Lawdy Doc (Loseth)	117
Dawn Duster (Arnold)	114
Barb's Knight (Frazier)	109
Appenglow (Krasner) 116	
Transport Dan (Walker)	114

Sixth—$4,400, claiming, 3 year olds up, 6½ furlongs

Chery's Capri (Krasner)	112
Swan Khal (Johnson)	112
Ask The Fleet (Smith)	112
Sheba Baby	110
Scythian Suite (Demorest)	115
Bendina (Skinner)	114
Bud's Playgirl	115

Seventh—$3,600, claiming, 3 year olds, 6½ furlongs:

Sans O War (Creighton)	110
Country Kitten (Frazier)	110
Lyric Line (Krasner)	112
Nirod (Carter)	115
Travel First Class (Cut'n)	115
Balsam Leaf (Johnson)	112
Kevin's Award (Smith)	112
Changeable Silks (Skinner)	115
Commander Jim	110
Mimick (Arnold)	120
Also eligible	
Ten Thirty Special (Demorest)	115
Minoru Park	112

Eighth—$4,900, claiming, 3 year olds up, 6½ furlongs:

Bird of Courage (Carter)	117
Tasty Victory (Demorest)	114
Kimbob (Loseth)	114
Red Marcus (Krasner)	117
Saccle (Johnson)	116
Keremeos Kid (J. Mena)	114
Dark Summer (Smith)	114
Flyability (Arnold)	114

Ninth—$11,500, 3 year olds up, 1⅛ miles:

Boots Colonero (R. Baze)	122
Printers Ink (R. Yaka)	112
Keep It Coming (Cuthb'n)	116
Willies Revenge (Stein)	114
Smooth Sifer (M. Mena)	112
Main Gallant (M. Mena)	112
Trustwood (Smith)	118
Detrimental (Loseth)	121

Tenth—$3,500, claiming, 3 year olds up, 1⅛ miles:

Lila's Ultimo (Loseth)	112
Royal Truce	108
Triple Two (Carter)	112
Lightning Wing (Williams)	107
Arctic Saber (Krasner)	119
Local Boy (Arnold)	115
Major Talent (Johnson)	112
Forty Jewels (Smith)	115
Twilight Madness (Skinner)	115

B.C. Club Drops Two

VANCOUVER (CP) — British Columbia Lions announced Thursday they had placed two Canadian Football League veterans — tight end Tyrone Walls and non-import defensive lineman Gary Robinson — on waivers without right of recall.

Walls, 30, an import, was in his seventh CFL season. He was acquired by the Lions from Edmonton Eskimos before the 1977 season.

Robinson, 32, joined the Lions in 1970 from Simon Fraser University and played both tackle and end, starting at the latter position last season and performing well.

COLONY MOTOR INN
MORRY STEARNS
AT THE PIANO BAR
385-2441 6-10
COACHLIGHT ROOM

BREWERY PAYS $20 MILLION FOR NHL CLUB

Canadiens in Molson Hands

MONTREAL (CP) — Montreal Canadiens, winners of 19 Stanley Cups since 1930, are under new ownership today, but don't look for any major changes in management or the stellar on-ice performance by the National Hockey League club because of the change.

Morgan McCammon, president of the Montreal-based Molson Breweries of Canada Ltd., announced the purchase of the Canadiens hockey club for $20 million, together with an agreement for a long-term lease of the air-conditioned, 16,544-seat, Montreal Forum, with an option to purchase the building in the future. In addition to hockey games, the block-square Forum has been the site of such diversified events as Olympic boxing, the Moscow Circus and popular music groups.

He said final agreement between the two sides had been reached late Thursday and that the paper work involved would not be completed before the end of this month.

The purchase of the NHL club was attained by obtaining all the shares of Club de Hockey Canadien Inc., from parent company Carena-Bancorp Inc., in turn controlled by Edward and Peter Bronfman.

Included in the deal are the Canadien-operated Nova Scotia Voyageurs of the American Hockey League and all the team's junior hockey holdings.

The sale to Molson ended a week of published reports that the most successful team in professional hockey would be sold to a rival out-of-province brewery, Labatt Breweries of Canada Ltd., of London, Ont., for an estimated $23 million.

When the Labatt interest became public knowledge earlier this week, McCammon admitted his company was also interested in acquiring the team.

However, at the news conference McCammon said:

"We have had rather lengthy discussions which began very tentatively back in January. The time frame was not set by pressure, but by the owners."

Had Labatt succeeded in its bid it would have required special permission from baseball's American League to go through with the deal because of its 45-per-cent ownership of Toronto Blue Jays. Baseball moguls passed a resolution in 1972 condemning multiple-sport holdings by its owners.

In answer to a question concerning reports that former hockey great Jean Beliveau, now vice-president of corporate and public relations for the team, would replace lawyer Jacques Courtois as president, McCammon said "we have no present intention of changing management."

BEAVER
HOLIDAY SALE
MONDAY ONLY
AUGUST 7, 9:30 a.m. - 5:00 p.m.

7 Piece Deluxe Ensemble
Relax in the shade with this lightweight patio set. Includes 4 aluminum & vinyl chairs, umbrella, patio table with table cloth. Chairs and under umbrella have floral print.
154.97 Set
Matching Chaise ..... Each 49.97

Solid Colour Wood Stain
Interior/exterior. A great stain value — everyday low priced at Beaver. Choose from redwood, cedar, walnut. Easy to apply.
7.29 Gallon

Tremco Instant Patch
Just brush it on. Seals holes up to 1/4". All-weather bituminous roof sealer. Also roof rebuilding, gutters, flashings, painting over, driveways, masonry.
4.97 Gallon

Garden Lime
20 kilo bag. 4 lbs. per 100 sq. ft.
97¢ Bag

Charro Briquettes
Fast lighting and clean burning. Stock up for those summer cookouts.
3.59 20 lb. Bag
10 lb. Bag $1.89

100' Extension Cord
Grounded weatherproof CSA approved outdoor cords. Resists oil, grease and weather. Single outlet. Ideal for small power hand tools and garden tools.
10.29 Each

Vinyl Coated Chain Link
Maintenance-free 42" high vinyl-coated chain link mesh for home fencing. Good looks and security. 50' rolls.
PRICED TO CLEAR
22.88 Roll

12" x 12" Decorator Stipple Tile
13.99 Carton
Decorator 12"x12" T&C ceiling tiles. 64 sq. ft. coverage per carton. Can be glued or stapled.

18" Black & Decker Electric Lawn Mower
With Grass Catcher
VALUE 103.88 each

K&S Lawn Trimmer
Rugged ½ h.p. high torque motor. Comfortable oversize trigger switch, thick wall tubular handle. Lightweight 5½ lbs. Wide 13" cut. Automatic line cutter and special guard allows operator to cut right or left handed.
Each 46.87
Features Automatic Line FEED!
Tap the unit on the ground to release more line.

Weed 'n Feed
Turn that lawn into a lush rich green blanket and kill the weeds at the same time. Bag covers approximately 2000 sq. ft.
5.87 Per Bag

Crushed White Rock
Ideal for decorative landscaping. Use it for walkways, flower beds, patios, etc. Available in 40 lb. bags.
1.76 Per Bag

Cedar Picnic Table
Constructed of cedar, approx. 70" long with attached seats. A must for backyard barbeques. Semi-assembled and full instructions. Just attach legs and seats.
24.88 Each

8-6

NOW OPEN SUNDAYS — 10 am - 5 pm —
TO SERVE YOU BETTER
BEAVER VICTORIA
BEAVER home centre
1580 Hillside Ave. Hillside Shopping Centre 595-1225
OPEN WEDNESDAY, THURSDAY, FRIDAY EVENINGS TILL 9:00
6-28

LEASING
1978 FORD F150 PICKUP
STOCK NO. 1475
300 C.I.D., 6-cylinder engine, standard transmission, oil and ammeter gauges, AM radio, regular and deluxe two-tone paint, (5) L78x15C 6 PR tires, underseal, 12-month, 12,000-mile factory warranty, plus 12-month, 12,000-mile extended power-train warranty.
36-MONTH NET LEASE
$139 PER MONTH
(Plus Tax, Licence, Insurance and Maintenance)
EXECUTIVE CAR LEASE LTD.
1060 Yates St., Victoria (Division of Peter Pollen Ford Sales Ltd.) 384-1144
8-5

HARNESS RACING AT SANDOWN PARK

Friday's Results

FIRST RACE — $600, 1 mile pace — Claiming — Claiming price $1,500 plus allowances. (Non-winners $200 last six starts.)
Taiga (Bouvier) 13.80 6.10 3/60.
Ruby Khan (Armst) 21.10 5.00
Hot Shoes (Tonkin) 4.20
Time 2:09 4/5. Exactor (1 & 8) $157.90.
Maple Hills Miss, Senga Silas, Marlu Gus, No See Em also ran. Tango Toby scratched.

SECOND RACE — $600, 1 mile pace & trot — Trotters: non-winners four races this meet. Also eligible Pacers: Claiming price $1,500 plus allowances. (Non-winners $200 last six starts.)
Willie T'Knight (Ltn) 3.20 2.60 2.30
Wallace Crooke (Grhm) 3.20 2.30
Holdridge Dakota (Rankin) 2.50
Time 2:08 1/5. Exactor (2 & 5) $11.30.
Stylish Season, Frisky Reed, Irish Lehigh, Noble Express also ran. Andys Truant scratched.

THIRD RACE — $600, 1 mile pace — Claiming — Claiming price $1,500 plus allowances. (Non-winners $600 last six starts that are winners over $400 last six starts.)
Cal's Dominion (Rkn) 4.60 3.00 2.70
Armbro Jaunty (Hdn) 4.70 3.20
Timber Bill (Armstrong) 2.90
Time 2:09. Exactor (1 & 7) $21.70.
Glen Crooks, Macs Glory, Kahoka Jeff, Senga Scarlett, Castro also ran.

FOURTH RACE — $600, 1 mile pace — Claiming — Claiming Price $1,500 plus allowances:
Charmin Dusty (Hdn) 11.90 4.50 4.10
Shainey (Urquh) 3.00 2.60
Stop Watch (Jgaust) 4.60
Time 2:09. Exactor (7 & 5) $28.50.
Al's Dominion, Senga Max, Paddy McGinty, Tiger Paw Khan, Don Volo also ran.

FIFTH RACE — $700, 1 mile pace — (Cd-6) — Non-winners $800 last six starts. Also eligible: non-winners four races lifetime.
Gingers Dusty (Ltn) 4.50 3.40 2.70
Senga Gaylord (Mrch) 5.70 3.30
Irish Dawn (Hudon) 2.70
Time 2:04 2/5. Exactor (3 & 1) $42.70.
Jeppy Ho, Expresso Coffee, Brown Flare also ran.

SIXTH RACE — $700, 1 mile pace & trot — Claiming — Claiming price $2000 plus allowances:
Andy Lester (Hdn) 6.40 3.20 3.10
Michaels Derby (McD) 13.60 4.40
Maison N (Graham) 4.00
Time 2:07 3/5. Exactor (1 & 2) $146.30.
T.V. Pilot, Senga Nola, Andys Buzzer, Bethel Champ, Marc Kimberly.

SEVENTH RACE — $650, 1 mile pace — (Cd-8) — Non-winners $600 last six starts. Also eligible: non-winners three races lifetime.
Dusty Tex (Jgaust) 15.00 3.90 2.80
Bethany Blaze (Clmn) 2.90 2.40
Senga Robin (Mohorich) 3.30
Time 2:04. Exactor (6 & 1) $36.60.
Bay Comet, Jambo Don, Ringing Time, Captain Ucody N, Holridge Duchess also ran.

EIGHTH — $1,200, 1 mile pace — Preferred.
Holdridge Duke (Erics) 11.30 4.60 3.40
Dusty Speedball (Ltn) 3.40 3.30
Master Tar (Procope) 4.20
Time 2:05 2/5. Exactor (1 & 2) $27.30.
Senga Lark, Nechako Prince, Shadows Rival, Pacen Bill, Exel B Mac also ran.

NINTH RACE — $700, 1 mile pace — Claiming — Claiming price $2,500 plus allowances.
Avalon Doni (C.Sib) 8.10 4.30 3.30
Miss R'l Silbrook (Pgtn) 9.70 5.80
Biffy Brooke (Jgaust) 3.30
Time 2:07 2/5. Exactor $58.10.
Little Duster, Dan P.A., Andys Wayne, J.A. Duchess, Desert Jewel also ran. Attendance 1,453. Mutuel handle $82,266.

Monday's Entries

Post Time: 1:35 p.m.

FIRST RACE — $600 handicap, one mile combination pace and trot:
Sand Bandit — W. Haining Sr.
Stormeys Journey — B. Dryden
Frisky Reed — T. Burke
Eagle Star — L. McDole
Bold Lobo — J. Hudon
Ruby Khan — M. Armstrong
Marlu Gus — G. McCallum
Maple Hills Miss — L. Pitre
AelTaiga — M. Bouvier

SECOND RACE — $600 handicap, one mile pace:
Wallace Crooks — R. Graham
Sterling Adios — M. Armstrong
Ivans Lucky Girl — T. Burke
Mark Baker — D. Jungquist
Douglas N — C. Gagnon
Glen Crooks — W. Haining St.
Flamingos Pride — D. Sibiga
Status — D. Bell

THIRD RACE — $600 handicap, one mile pace:
Lord McKinney — C. Gagnon
Paddy McGinty — B. Boyd
Mr. Ming — P. Thetford
Stop Watch — D. Jungquist
Halcony Harmony — G. Tonkin
Als Dominion — R. Graham
Lennies Choice — J. Hudon
Johnny Pence — B. Dryden
AelCharmin Dusty — J. Hudon

FOURTH RACE — $700 handicap, one mile pace:
Marc Kimberly — D. Jungquist
Miss Ralan — K. Linton
Dusty Norman
Andys Lester — J. Hudon
Wee General Fuzz — R. Bourgeois
TV Pilot — T. Burke
Senga Nola

FIFTH RACE — $650 handicap, one mile pace:
Over Flo — M. Galbraith
Moon Girl — K. Linton
Cals Dominion — J. Rankin
Montecristo Chip — C. Sibiga
Shainey — W. Urquhart
Valley Jim — D. Jungquist
March Stream — J. Hudon
Rays Golden Patch

SIXTH RACE — $700, one mile pace:
Irish Beth McCal — L. Clark
Come Back Due — D. Jungquist
Adios Tee Maral — B. Boyd
Gingers Dusty — K. Linton
Brown Flare — R. Bourgeois
Andys Adam — G. Tonkin
Baron Romero — M. Bouvier

SEVENTH RACE — $1,200 handicap, one mile pace:
Gils Counsel — D. Guest
Ford Tilden — K. Linton
Sandy Pick — M. McCallum
Guy Dominion — M. Evans
Mitchs Butch — C. Gagnon
Little Perice — J. Hudon

EIGHTH RACE — $650 invitational, one mile pace:
Jeppy Ho — M. Evans
Mark Doc — D. Bell
Nechako Jim
Klinker Jim — B. Boyd
Holdridge Duchess — R. Bourgois
Nevelo Solicitor — P. Thetford
Jambo Don — T. Burke
Robbie Boy — J. Rankin

NINTH RACE — $1,400 preferred invitational handicap, one mile pace:
Pacen Bill — R. Graham
Behany Blaze — P. Coleman
Exel B. Mac — M. McCallum
Dusty Speedball — K. Linton
Senga Lark — J. Rankin
Hazels Yankee — B. Boyd

TENTH RACE — $700 handicap, one mile pace:
Avalon Don — C. Sibiaga
Paul Bruiser — K. Linton
Andys Wayne — J. Hudon
Biffy Brooke — D. Jungquist
J. A. Duchess — J. Rankin
Right Proud — J. Gangon
Spang Time — P. Coleman
Sodale — L. Pitre

VALUABLE RACE HORSES DIE ON FLIGHT TO IRELAND

DUBLIN, Ireland (AP) — Two yearling thoroughbreds worth about $965,000 died during a flight here from Cincinnati, Ohio.

A spokesman for the agricultural section at Shannon airport said Wednesday that one of the animals apparently had become frightened and injured itself while being loaded. The other, a bay colt sired by Damascus, died peacefully during the flight.

The pair were part of a shipment of 25 horses bought at the Keeneland Sales in Kentucky recently and consigned to the British Bloodstock Association, Ireland branch.

Quebec Ruins Hopes of B.C.

WINNIPEG (CP) — Quebec is en route to the top honors at the Canadian cricket championships.

The only question left to resolve today was whether Quebec would have to share the title with Ontario, which has dominated the field in Canada for the last 11 years.

Quebec, with 209 runs for eight wickets, defeated British Columbia, which was all out for 208 Friday. It was Quebec's fifth win in as many games.

Defending-champion Ontario, with 127 runs for three wickets, downed Manitoba, all out for 123, for a fourth victory against one defeat.

Quebec and Ontario clashed today, the last day of the week-long competition. Quebec had 30 points—a win is worth six points—and Ontario had 24.

A win would give Quebec the undisputed title. A victory for Ontario would mean a joint championship—there would be no subsequent playoff.

The British Columbia loss was its first against four wins but the westerners have a bye today.

Alberta, with 132 runs for five wickets, beat Saskatchewan, which was all out for 129 Friday. The victory gave Alberta 18 points, six ahead of fifth-place Manitoba. Nova Scotia, with the bye Friday, and Saskatchewan both are winless.

The Quebec victory was a disappointment to British Columbia, which earlier in the week handed Ontario its only loss to date and could have sewn up the title with a Friday win.

Lydia Bob, Gallic Top Stars

Lydia Bob of Cowichan and Port Alberni's Boyd Gallic were named the outstanding performers Friday as the track and field program started in the annual All-Native Olympiad of Sports at Centennial Stadium.

Softball tournaments, lacrosse, soccer and swimming also will feature the week-long Olympiad.

Bob compiled 75 points to help Cowichan capture the track and field team championship with 760 points. Gallic amassed 60 points to top the boys' field.

Victoria Smokies finished second in the overall standings with 370 points, followed by Ucluelet (227), Ahousat (207), Port Alberni (173) and Tsawout (138).

Softball play, which started Friday, will wind up Monday.

HOLIDAY SALE ooo NO RAIN CHECKS

MONDAY, AUG. 7th
9:30-5:30
1 DAY ONLY
QUANTITIES ARE LIMITED
SO SHOP EARLY

EARLY BIRD BREAKFAST
UNTIL 11 a.m.
2 EGGS ANY STYLE
2 SLICES BACON
2 SLICES TOAST AND JAM
REG. 1.33
99¢

CAMPFIRE MARSHMALLOWS
11-oz. bag
Reg. 79¢
2/88¢

BUDGIES
TALKING STRAIN
LIMIT 2 PER CUSTOMER
Reg. 12.99
6.66

KHAKI KICK FABRICS
115 cm wide
Assorted patterns.
Reg. 2.82 metre
2.47 metre

COLEMAN EASI-LITE CAMP STOVE
2 burner.
Reg. 29.99
Sale
24.97

MEN'S T-SHIRT
With pocket.
Assorted colours. S, M, L, XL
Reg. 2.27
1.77

CHARCOAL BRIQUETTES
20-lb. bag
Reg. 3.67
2.77

PANTY HOSE
ONE SIZE
Reinforced panty and toe.
Assorted shades.
Reg. 2/88¢
3/99¢

POTTING SOIL
30-lb. bag
Reg. 2.99
1.99

CAMPERS BLANKETS
GREY
100% cotton
48"x72"
3.33

PAMPERS
NEW TODDLER PACK
24's
Reg. 3.57
2.99

10-SPEED BIKE
VULCAN
Boys' 21", Girls 19"
Reg. 99.97
88.00

GARBAGE BAGS
Pack of 10 26"x36" with ties
Reg. 64¢
2/1.00

NESTEA
ICE TEA POUCH
CONTAINS
5 — 1.7 oz. envelopes
2/1.49

VALVOLINE MOTOR OIL
10w40
Reg. 4.59 gal.
3.67 gal.

SAFE-T-RYDER
CHILD'S CAR SEAT
3-IN-ONE
Reg. 36.88
29.99

FILLER PAPER
900 in pack
Reg. 4.87
3.99

We reserve the right to limit quantities.

Zellers
THE "GET-IT-NOW" CARD
MasterCharge and Chargex Also Accepted

HILLSIDE SHOPPING CENTRE
OPEN MON. TO FRI. 9:30 TO 9:30
SAT. 9:30 TO 6:00

8-5

HOLIDAY SALE ooo

MONDAY, AUG. 7th
9:30-5:30
1 DAY ONLY

NO RAIN CHECKS **QUANTITIES ARE LIMITED** **SO SHOP EARLY**

SKILLET SPECIAL 1.50

SALISBURY STEAK with
GRAVY, MASHED POTATOES, VEGETABLES,
FRIED ONIONS, ROLL AND BUTTER
11 a.m.-4 p.m. Reg. 1.85

CANNING JARS
with lids
Wide mouth
32-oz., 12 in carton
Reg. 3.67
2.99

CIGARETTES
MOST POPULAR BRANDS
6.96 CARTON

COLEMAN CAMP FUEL
3.64 litres
Reg. 2.77
2.44

TROPICAL PLANTS
6" hanging pots
Reg. 5.99
3.99

GLASSWARE
11-oz. TOPAZ
TUMBLER
Reg. 45¢
3/1.00

SLEEPING BAGS
St. Croix
2-lb. fill, 25"x64"
Reg. 11.99
8.99

MINNOW and STRIP TEASERS
By Rhys Davis
Reg. 1.52
1.07

CRIMP KNIT
150 cm wide
Assorted colours
Reg. 2.47 metre
1.97 metre

BEACH TOWELS
100% cotton
Striped, 27"x54"
Reg. 2.49
1.97

CANVAS LAWN CHAIR
Floral fabric
Reg. 6.66
4.97

FRAM OIL FILTERS
P.H. 8 P.H. 25
P.H. 30 P.H. 13A
Fits most N.A. Cars.
Reg. 2.29
Sale 1.79

KITTY LITTER
10-lb. bag
Reg. 2.59
1.99

CHROME DINING ROOM SET
3-Piece
Reg. 49.99
44.99

HOT SPOT FLASHER
For the fisherman
Reg. 4.95
3.33

HERITAGE SHOTGUN SHELLS
Made in Canada. 12 gauge.
2¾" 5-6 and 7½ shot.
Reg. 4.97
Sale 4.44

PIRATE TREASURE CHEST
8 pieces
TAKE-APART
SAND TOY
Reg. 3.99
2.44

We reserve the right to limit quantities

Zellers
THE "GET-IT-NOW" CARD
MasterCharge and Chargex Also Accepted

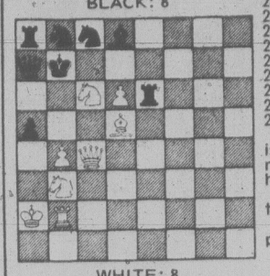
HILLSIDE SHOPPING CENTRE
OPEN MON. TO FRI. 9:30 to 9:30
SAT. 9:30 to 6:00

8-5x

CHESSMASTER

By George Koltanowski
International Chess Master

PROBLEM
By A. Bura, U.S.
BLACK: 8



WHITE: 8

White to play and mate in two moves. Solution below.

★ ★ ★

SHORT-CUT
FROM CARACAS, 1977

WHITE:
E. Cabezas, Venezuela

BLACK:
A. Perez, Spain

1.	P-K4	P-K4
2.	N-KB3	N-QB3
3.	B-B4	N-B3
4.	P-Q4	PxP
5.	P-K5	Q-K2
6.	0-0	Q-B4
7.	BxPch	KxB
8.	N-N5ch	K-K1
9.	PxN	N-K4
10.	PxP	BxP
11.	Q-R5ch	N-N3
12.	R-K1ch	B-K4
13.	NxP	Q-Q3
14.	RxBch	QxR
15.	QxNch	Resigns

This was in a Spain-Venezuela match won by Venezuela, 7-3.

THE DANGERS
OF NOT CASTLING

Advising a player to castle early is not unlike advising him not to smoke. Sage advice frequently repeated is almost as frequently ignored. Certainly, there are times when it is right NOT to castle but, as in the case below, a King trapped in the center generally brings grief to his own castle. (The game was played in Baku, USSR, last year.)

WHITE: V. Korsunski

BLACK: M. Morgulev

1.	P-QB4	P-QB4
2.	N-KB3	N-KB3
3.	P-KN3	P-QN3
4.	B-N2	B-N2
5.	0-0	P-K3
6.	N-B3	B-K2
7.	P-Q4	PxP
8.	QxP	P-Q3(a)
9.	R-Q1	P-QR3
10.	P-QN3	N1-Q2
11.	P-K4	Q-B2
12.	B-R3	N-B4
13.	P-K5	PxP
14.	QxP	Q-B1(b)
15.	N-QR4	N4-Q2
16.	Q-N2	BxB
17.	QxB(c)	P-QN4
18.	PxP	PxP
19.	N-Q4!	PxN
20.	N-N5	Q-B4
21.	N-Q6ch	K-K2
22.	P-QN4	Q-N3
23.	NxB	QR-QN1
24.	P-N5ch	K-K1
25.	N-Q6ch	K-B1
26.	N-B8ch	Q-B4
27.	QxQch	NxQ
28.	R-Q8ch	N-K1
29.	B-B6	Resigns

(a) Black's opening play is reasonable; he merely needs to castle some time to have a good game.
(b) It is probably better to trade Queens.
(c) The Black King is exposed and trapped.

★ ★ ★

ARNOLD AND
THE GIANT-KILLER

The Argentine chess magazine "El Ajedrez Americano" recently printed this story about German master Arnold Schottlander (1854-1909). He was playing his favorite opponent, who was known only as "August, the Giant-Killer", and they reached this position: WHITE (Schottlander): King on KN1; Queen on KB4; Bishop on QB1; Knight on K5; Pawn on KB2 (5 pieces). BLACK ("August"): King on KR1; Queen on QN2; Bishop on KN5; Knight on KB1; Pawns on KB3, KR2 and KR4 (7 pieces).

Schottlander played 1. QxPch and August replied with 1. K-N1; the master continued with 2. B-N2; his opponent replied with 2. B-R6. White now played 3. Q-R8ch and Black grabbed it off without delay 3. KxQ.

At this point, Schottlander decided to have some fun. He exclaimed: "What have I done!!? Let me have my Queen back!" August, Queen still in hand, refused. Schottlander rose from his chair and chased his opponent around the room, to the amusement of all the spectators.

Finally, the "Giant Killer" climbed up on a chair, holding the Queen over his head in triumph.

"August", said Schottlander fiercely, "are you or are you not going to return my Queen?"

"I am not!" August answered.

"Very well, then", said Schottlander, "let's continue the game" — and proceeded to demolish his opponent in two moves!! 4. N-B7 d.ch., K-N1; 5. N-R6 mate.

★ ★ ★

The solution to the problem above is: 1. PxP, NxN; 2. N-B5 d.ch and mate; or 1. NxP; 2. NxB mate; or 1. QxPch; 2. N3xQ d.ch and mate, etc.

China Ships Out Students

By JOHN FRASER
Special to The Times

PEKING — China, with the help of at least seven Western nations including Canada, is about to launch an unprecedented program of sending thousands of its brightest students to foreign institutions of higher learning. A Chinese academic figure who confirmed the story said that within two years the figure may reach as high as 10,000.

Western diplomatic sources, however, believe that even that figure may be too low. The Chinese have already approached West Germany, France and Britain to accept five hundred students each starting next autumn. At the moment there are fewer than 100 Chinese students in those countries. These Western sources say that the total figure for next autumn in Europe alone will be 3,000. Countries like Canada and Australia, which already have a few such students (there are about 50 in Canada), are expected to be approached with similar requests sometime this week.

The range of studies requested by the Chinese covers many of the courses offered by Western universities and polytechnical institutions—from political science to citrus conservation. Although this move is, in part, a reflection of inadequate facilities in Chinese universities, it is also directly related to the Chinese determination to learn advanced Western methodology as quickly as possible.

Both the demands and the implications of the request have electrified diplomatic officers in Peking. For one thing, the move means the Chinese authorities feel confident enough in the members of their future intelligentsia to let them loose on the West and not worry about the possible defections.

They have indicated that the students are to live in ordinary residences or campus co-operative housing and the government will foot the bill for the cost of board and tuition.

A massive increase in the number of Chinese students studying abroad will cause problems for Western academic institutions. West Germany, for example, will probably inform China shortly that it will try to take all the 500 but not immediately. Enrolment quotas for the new academic year beginning next month are already filled. Also, the West Germans will probably insist that the Chinese students fulfil basic academic qualifications and they are toying with the idea of setting up special examination centres in China.

The only equivalent move by the Chinese to make such a determined effort to learn from the West came during the end of the Manchu Dynasty thanks primarily to the influence of Christian missionaries working in China. Western historians have traditionally traced a bold line of connection between the new educated elite that returned from the West at the beginning of this century (including Sun Yat-Sen and Chou En-Lai) and the subsequent transformation of Chinese society that included two revolutions.

The other famous parallel was the Meiji restoration in Japan in the latter part of the last century when legions of young Japanese were sent to the West to master technology and expertise.

Observers here hasten to point out that the Chinese authorities will probably be very careful with their choice of overseas students, all of whom will have extraordinary access to Western society and thinking. "They clearly want an industrial revolution like Japan had," said one, "not a political revolution. Still, with the best of precautions, it's a risky business. The impact these young people will have when they return will be simply formidable."



Dancers auditioning in a 'Chorus Line' scene

Simply a Delight

By AUDREY JOHNSON

An intense interest in musical theatre in almost all its forms took us, on our last night in London in June, to the Harlem reprise piece, *Bubbling Brown Sugar*.

Many things about it were arresting and attractive — most outstandingly the vitality and luscious beauty of the black cast. But the relentless super-souped-up orchestra sound diminished our power to enjoy. We could have chosen *Chorus Line*, playing a long run in London, but we'd planned to see it on its current stay in Vancouver, and last weekend we did.

Well. No reservations about this one. It's a beauty in all respects. A true stroke of genius on the part of choreographer Michael Bennett who conceived it, did the dances and directed. It is a fascinating, poignant and truthful representation of how things are in the anxious, uncertain sometimes tragic world of the Broadway chorus dancer.

An important aspect of its genius is its simplicity — a simplicity of staging and set that permits superb lighting to underline the drama and etch the incomparably lithe precision of the dancing.

This is the original New York Shakespeare Festival production which is in the midst of a 32-performance run at the Queen Elizabeth Theatre, ending Aug. 12.

When you enter the theatre the stage is dark; all that is visible is a white kitchen stool on your left above a ramp that has been built out over the pit with descent into the aisle.

The theatre darkens completely and then a typical rehearsal piano begins to beat out its typical chorus routine (the orchestra sneaks in after a few bars) and the chorus master's voice is heard on stage: "One, two, three, slide, turn; one, two three, dip, turn ..." something like that. The lights begin to come up and it seems that the big stage is full of dancers, male and female in rehearsal clothes doing the routine, backs to the audience. Except that there are only 14 girls and 16 boys and the rest is illusion — a screen of dark mirror panels comprises the 'eye', or stage surround. There is no glare from the mirror panels, which swivel and disappear at times, but there are the most extraordinary effects in reflection brilliantly used to heighten the drama.

This is a Broadway audition and the chorus in unison chants the opening musical number to the beat of the routine: "I hope I get it ... how many does he need, how many boys how many girls ... Oh God, I need this job!"

The director steps out on to the ramp, calls the auditionees out by number, in groups, shouts comments, criticisms, then disappears apparently into the auditorium, calls the group into a long line facing him and, his voice amplified from the back of the theatre, begins individual interrogation.

There are, sporadically, solo performances — a dance, a song. Sometimes a whole personal, often pathetic, history is dramatized with song, movement and light. Stories emerge that are funny and sad and desperate.

There is much more that comes to light during the two straight hours the show runs without intermission. Finally the director makes his choice. There is ecstasy and there is dejection. Again the statement is simply made but profoundly effective.

There is a steady onward movement to the script, a sustained drama, a constant shift in emphasis and situation so that even though there is no plot, neither is there any failure to hold and compel our attention.

And at the end, the perfect touch. We are given a glimpse of the ultimate show with the whole company in scintillating costumes doing a number that for precision and buoyant zest is pure virtuosity.

But I think the facet that left the strongest impression with me — for after all *Bubbling Brown Sugar* had dazzled with the freshness of its choreography and radiant skill in dance — was the exceptional reality of the characterization. The people all seemed, and still do in recollection, to be persons in full dimension, individuals whose lives you entered and came to understand in depth in the brief space of two hours.

$18,000 Wine Or Just Vinegar?

MEMPHIS, Tenn. (AP) — Restaurateur John Grisanti figures he either will serve his black-tie dinner guests the world's most expensive wine on Oct. 28 — or the world's highest-priced salad dressing. Grisanti paid $18,000 at a May auction for what experts say is probably the only remaining bottle of 1864 Chateau Lafite Rothschild. But, the restaurateur said there is a chance the wine already has turned to vinegar. There is no way of knowing until it is opened.

Workshop Winds up

Thirty secondary school students from various parts of the province who have been studying at UVic Theatre Department's Senior Secondary Summer Theatre Workshop are involved in a culminating production which opens Thursday at the on-campus Phoenix Theatre.

The Good Woman of Setzuan, considered to be one of Bertolt Brecht's finest plays, was chosen for the project by director James Leard. Its theme is modern and deals with the problems of remaining good, kind and generous in a world which seems to be growing more and more cynical and indifferent.

Leard considers the theme to be of particular significance for a high school cast who will soon be faced with that kind of choice as they embark on adult life.

Reservations for *The Good Woman of Setzuan*, which will run nightly except Sunday, Aug. 13, through Aug. 16, can be made by calling the Phoenix box-office, 477-4821, between the hours of 10 a.m. and 3 p.m., Monday to Saturday. There is a special discount for students and senior citizens, Monday through Thursday.

CONCERT IN THE PARK
AUGUST 6th
SUNDAY 2:30 p.m.
Beacon Hill Park—Cameron Bandshell
SUMMER FESTIVAL ORCHESTRA
Under the direction of
MR. EDGAR HEMMINGWAY
"POPS CONCERT"
Presented with the co-operation of the City of Victoria Parks and Recreation Department; the Trust Fund of the Recording Industries and the Victoria Musicians Association.

LAST TWO WEEKS!
DAMES AT SEA
a new 30's musical
"Definitely tops on the Victoria scene." —Victoria Times
"You'll love it . . . a bubbly piece of musical theatre . . . I do recommend it." —Monday Magazine
TUES.-FRI. 8:30 p.m., SAT. 7 & 10 p.m.
SUNDAY 2 p.m. and 8:30 p.m.
Tickets $5.50 ($4.50 Stu. & OAP) on sale at The Belfry, McPherson Box Office and Hillside Ticket Centres.
Reservations 385-6815
THE BELFRY THEATRE 1291 Gladstone at Fernwood
Victoria's only resident professional summer theatre company.

LIVE ON STAGE
McPHERSON PLAYHOUSE
Gov't at Pandora
386-6121
FOUR SEASONS MUSICAL THEATRE
GILBERT & SULLIVAN
Musicals for the whole family
PIRATES OF PENZANCE and PATIENCE
HMS PINAFORE and PRINCESS IDA
FINAL WEEK
Wed. thru Sat. 8 P.M.
RESERVATIONS NOW OR AT THE DOOR
$6 and $5 Adult $4/OAP/Student

Mt Everest
RESTAURANT AND DINING LOUNGE
(formerly Poodle Dog Restaurant)
SUNDAY FAMILY DINNER SPECIALS
Veal Cutlets
Served with soup or salad, baked potato, vegetable, coffee or tea and jelly ONLY $4.95
OR
Beef Curry
Served with soup or salad, rice, vegetable, East Indian bread, coffee or tea and jelly ONLY $4.95
SUNDAY MORNING BREAKFAST SPECIAL
2 eggs any style, ham, hash browns, toast, tea or coffee. Served 8 a.m. 'til 11 a.m. $2.25
Dinner Served from 5:30 to 10:30
Reservations Recommended
Open Daily 8 a.m. to 10:30 p.m.
1241 GOVERNMENT ST. 8-5 384-7200

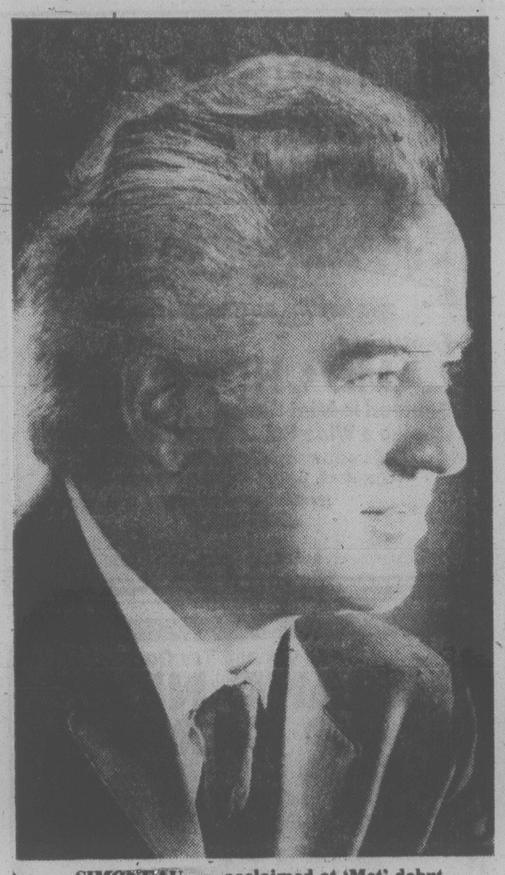
Raven's Sunday Buffet Brunch
a beautiful way to ease into the day 11:30-2:30
MAKE YOUR RESERVATIONS NOW FOR OUR
Fashion Show
EVERY THURSDAY 12:00-2:00 P.M.
FEATURING THE NEW DAWN MODELLING ACADEMY
Winners of 8 trophies and 3 honorable mentions in the International Modelling competition in New York City.
FASHIONS BY:
NINA'S CLOTHES CLOSET
ESQUIMALT SHOPPING PLAZA
Free covered parking, air conditioned comfort, table telephone service.
Raven's
Dining Room and Lounge
345 Quebec Street
Telephone 386-7444
IN HARBOUR TOWERS
ONE BLOCK FROM THE PARLIAMENT BUILDINGS. 8-5

MANDARIN PLACE IN THE GORDON HEAD AREA
Dining Lounge
Wide variety of delicious oriental entrees expertly prepared for your enjoyment!
Air Conditioned and Fully Licenced
OPEN:
11:30-9:30 Mon.-Thurs.
11:30-1:30 Fri. and Sat.
11:30-9:30 Sun.
EXCELLENT CHINESE CUISINE
FREE HOT HOME DELIVERY
MANDARIN PLACE
1540 CEDAR HILL CROSS ROAD
(Near Shelbourne in the Gordon Head Area)
721-3211 or 721-3212 8-5

THE WORLD'S GREATEST EQUINE EXTRAVAGANZA!
STARRING "THE WORLD FAMOUS" WHITE STALLIONS OF VIENNA!
THE ROYAL LIPIZZAN STALLIONS
SEE . . . THE ORIGINAL DANCING WHITE STALLIONS MADE FAMOUS BY THE DISNEY MOVIE IN A MAGNIFICENT PRODUCTION FOR THE FAMILY!
SEE TRADITION AND BEAUTY PLUS BRILLIANT EQUINE PERFORMERS IN THIS GREAT NEW SHOW!
ALSO SEE . . . THE AIRS ABOVE THE GROUND!
SPECTACULAR VARIETY AND COMEDY!
GREATEST ARRAY OF HORSES AND BREEDS!
PRESENTED BY THE CITY OF VICTORIA
—ONE PERFORMANCE ONLY—
VICTORIA MEMORIAL ARENA
TUESDAY, AUG. 8—8:00 P.M.
All Seats Reserved—$4.00-$5.00-$6.00
SPECIAL PRICES O.A.P. and Children 12 Yrs. and Under HALF PRICE
TICKETS NOW ON SALE AT ARENA BOX OFFICE and HILLSIDE MALL 10:00 a.m.-6 p.m. Daily Except Sunday
(Not Affiliated with the Spanish Riding School) 7-25x

PNE STAR SPECTACULAR'78! (AUG 19 SEPT 4)
★ TONY ORLANDO ★
AUG. 19 – 8:00 p.m. No. of tickets:
$8.00 $7.00 $6.00
★ HELEN REDDY ★
AUG. 20 – 8:00 p.m. No. of tickets:
$7.00 $6.00 $5.00
ROYAL EUROPEAN CIRCUS AUG. 23, 24, 25
AUGUST 23 – 2 p.m.
No. of tickets:
GOLDEN-AGERS $1.00
ADULTS $3.00
CHILDREN $1.50
AUGUST 23 – 8:00 p.m.
ADULTS $4.00
CHILDREN $3.00
8:00 p.m. General Admission (NOT RESERVED)
ADULTS $3.00
CHILDREN $1.50
AUG. 24 – 3:00 p.m. No. of tickets:
ADULTS $4.00
CHILDREN $3.00
AUG. 24 – 8:00 p.m. No. of tickets:
ADULTS $4.00
CHILDREN $3.00
AUG. 25 – 3:00 p.m. FAMILY DAY
Tickets $6.00 per family with voucher from any MR. MIKES RESTAURANT.
ADULTS $3.00
CHILDREN $1.50
AUG. 25 – 8:00 p.m. No. of tickets:
ADULTS $4.00
CHILDREN $3.00
★ SHRINE PAGEANT ★
AUG. 26 – 8:00 p.m. No. of tickets:
(GENERAL ADMISSION)
ADULTS $4.00
CHILDREN $2.00
★ SQUARE DANCING ★ FEATURING THE "MOMS & DADS"
AUG. 27 – 5-10 p.m. No. of tickets:
GENERAL ADMISSION $4.00
★ ALL-STAR ROCK SHOW
featuring HEART, BOB WELCH, ATLANTA RHYTHM SECTION, LITTLE RIVER BAND.
AUG. 27 – 3-9:30 p.m.
EMPIRE STADIUM (FESTIVAL SEATING)
No. of tickets: $12.50
★ TED NUGENT
AUG. 28 – 8:00 p.m.
No. of tickets: $8.00
(FESTIVAL SEATING)
★ JOHNNY CASH ★
AUG. 31 – 1:30 p.m. No. of tickets:
GOLDEN-AGERS $1.50
ADULTS/CHILDREN $5.00
AUG. 31 – 8:00 p.m. No. of tickets:
special guests JUNE CARTER AND THE CARTER FAMILY
$8.00 $7.00 $6.00
★ TONY DE FRANCO ★
AND THE DE FRANCO FAMILY
SEPT. 1 – 3:00 p.m. FESTIVAL SEATING
No. of tickets: $3.00
FAMILY DAY
Tickets $6.00 per family with voucher from any MR. MIKES RESTAURANT.
Pacific National Exhibition
1.3 million visitors last year.
★ RONNIE MILSAP ★ & MINNIE PEARL
SEPT. 1 – 8:00 p.m. No. of tickets:
$7.00 $6.00 $5.00
★ ALL-STAR WRESTLING ★
SEPT. 4 – 8:00 p.m. No. of tickets:
$6.00 $5.00 $4.00
SHAUN CASSIDY
SEPT. 3 – 7.00 p.m. No. of tickets:
$7.00 $8.00 $9.00
BUY NOW AND SAVE! ALL ADVANCE TICKET PRICES INCLUDE PNE GROUNDS ENTRY. A SAVING OF $2.00 ON ADULT PRICES! For mail orders, just fill in the number of tickets you want, plus desired prices and show times. Mail with a cheque or money order made payable to VANCOUVER TICKET CENTRE, 630 Hamilton Street, Vancouver, B.C. V6B 2R3. Please enclose a stamped self-addressed envelope PLUS 25c PER TICKET MAIL ORDER HANDLING CHARGE.
Tickets also available at these outlets: Info Centres at Richmond Centre, Richmond Square, Royal Centre, Lougheed Mall, and Champlain Mall, Travelex in Kernsdale, Williams and Williams in Bellingham, Eaton's stores at Pacific Centre, Park Royal, Guildford, Lansdowne, Brentwood and Seven Oakes. Phone (604) 683-3255 to charge your tickets to your Eaton's account.
All shows in Pacific Coliseum, except All Star Rock Concert in Empire Stadium. All seats reserved except where noted.
Name
Address
City Postal Code
Phone (home) (office)
VP-2

FREE NOON CONCERT
Tues. Aug. 8 - 12:15
Adele Lewis - Soprano
Box Lunches Available
Courtesy Community Arts Council
26th YEAR Jerry Gosley's Famous SMILE SHOW
British Music Hall
EMPRESS HOTEL
Tuesdays to Saturdays, 8:30 p.m.
July 4 to September 8
Saturday Matinees, 2 p.m.
RESERVATIONS
Empress Lobby
383-3337
ON SALE NOW
MOONSTONE PRODUCTIONS presents
Tales of King Arthur in MARKET SQUARE
July 25-Sept. 3 7:00 p.m.
Family Entertainment
$2.50 Adults
$1.50 Youths under 12 384-0912
VICTORIA INTERNATIONAL FESTIVAL
28 mid-summer concerts of great music
World-renowned soloists and ensembles
SUNDAY, AUG. 6, 8:00 P.M.
McPherson Playhouse
ALL SCHUBERT PROGRAMME
Robert Aitken, flute
Robin McCabe, piano
Duo Karr/Lewis
Sonata in A minor (Arpeggione)
Octet in F Major
MONDAY, AUG. 7, 8:00 p.m.
St. Michaels University School
"STARS OF TOMORROW"
TUESDAY, AUG. 8, 8 p.m.
McPherson Playhouse
Sydney Humphreys, violin
Eberhard Klemmstein, viola
Hakuro Mori, cello
Tony Nickels, oboe
Mozart Oboe Quartet
University of Victoria Faculty Ensemble
Works by Somers and Cambini
Robert Aitken, flute
Ruggiero Ricci, violin
Tickets available at the door and form McPherson Playhouse 386-6121 or call 595-2626
KALEIDOSCOPE THEATRE PRESENTS
WHERE NOW, CAPTAIN COOK?
(a zany musical comedy for the family)
Newcombe Auditorium of the B.C. Provincial Museum
August 2 to 15 at 8 p.m.
Wed. and Saturdays at 2 p.m.
Sponsored by CAPTAIN COOK BICENTENNIAL Committee
Tickets at McPherson Box Office, Hillside Mall Museum Gift Shop
NOW PLAYING
ENDS AUGUST 15
DAMES AT SEA
A New 30's Musical
"Definitely tops on the Victoria Scene" Victoria Times
Tickets $5.50 ($4.50 St. and O.A.P.)
Now on sale at McPherson Box Office, Hillside Ticket Centre and the Belfry
Tues. to Fri. 8:30
Sat. 7 p.m. and 10 p.m.
Sun. 2 p.m. and 8:30 p.m.
Reservations 385-6815
at the Belfry Theatre
Victoria's only Resident Professional Summer Theatre Company.



SIMONEAU . . . acclaimed at 'Met' debut

audrey johnson

Opera Starts Small

The trouble with most people, performers particularly but audiences also, when turning on to opera is that they want too much too soon. Advanced vocal students and mature singers, whose experience is almost solely confined to recital work, eagerly take the long stride right into the middle of the big opera repertoire.

They completely ignore the fact that singing a couple of arias in a mixed program, studying scores in the studio or even participating in an evening of opera excerpts is not the same thing as interpreting and sustaining a heavy role over a three-hour period. The unaccustomed strain is too often obvious before the second-act curtain falls.

A solution to the problem of "phasing-in" to the medium of opera is to start with small versions, says the gifted Canadian soprano, Pierette Alarie. It is also a good way to introduce a new audience to what, in its large manifestation, might seem inexplicable and overpowering. In Italy, Austria, England, America, there is a great treasure of chamber opera in vogue or waiting to be unearthed, she says. Haydn, Mozart, Donizetti and many earlier as well as later composers perfected the art of writing small, delightful operas, often on comic themes.

★ ★ ★

Sparkling, vivacious Madame Alarie knows well whereof she speaks and in securing her and her equally noted operatic star husband, tenor Leopold Simoneau, to direct and coach the chamber opera program at the Shawnigan Summer School, artistic director J.J. Johannesen has achieved another of his frequent coups.

Last fall Pierette agreed to come to Victoria and together with Johannesen developed the idea of chamber opera study and presentation that would benefit serious advanced students, offer the related Victoria International Festival audiences yet another aspect of great music-making, and as well bring opera to audiences in other parts of the province.

Special assistance from Canada Council's touring office has made it possible for the two operas, which are to be presented here Aug. 21 and 22 at McPherson Playhouse, to make a double tour of interior B.C. communities during the fall and winter.

For this project the operas chosen were both comic — *La Prima Donna* by Arthur Benjamin, and *La Serva Padrona* (The Master's Servant) by 18th century Giovanni Pergolesi. Both will be sung in English.

The name Arthur Benjamin may not be overly familiar to British Columbians now, but in the 1930s not only the name but the man was well known hereabouts.

He came to Vancouver and Victoria first as a member of a three-man team of British adjudicators travelling across Canada to judge major music festivals. In love with the West Coast, he settled in Vancouver for a number of years, teaching and performing there. He was a pianist, a composer of delightful music, a brilliant teacher, warm and dedicated; a man of simple manner and dress, given to tatty jackets and stringy ties but imparting a sensitivity and joy through music that was infectious and lingered long after he was gone.

Alarie describes *La Prima Donna* as being melodically and rhythmically appealing, with an amusing plot that requires six singers. It takes place in 18th century Venice in the home of a spendthrift playboy, heir to a wealthy count who is about to pay a visit to his nephew as the opera commences. The problem is that the playboy's furniture has been seized for debt, there are girl troubles of course, and the action mounts to an hilarious denoument.

There is good music, including quite a few ensemble numbers, and good dramatic effect throughout the work, says Alarie.

The plot of *La Serva Padrona* concerns a young woman who is maid to a bachelor. When she discovers that he intends to marry she determines to marry him herself. There are only two singing roles in this *opera piccola*; the third person in the cast is a mute youth.

Incidentally, the terms "chamber" and "piccola" refer only to the fact that they are abbreviated compact forms of opera intended to be performed in an intimate style. There is nothing necessarily remote or elitist attached to the labels.

★ ★ ★

Before Shawnigan Summer School sessions opened, Alarie had auditioned the singers for the opera because they had to be available for the tours, which incidentally will be of unparalled value to the singers as well as the communities they are to visit, she points out.

The six opera singers are part of a group of 12 students undergoing voice technique coaching in master classes conducted by Simoneau, one of whose objectives is what he describes as "channelizing a good tone". Beyond the technical aims of the lessons, both artists seek to uncover for their students "what is in the score" — or as Alarie says: "What lies between words, voice and music."

Alarie's own operatic career began at the age of 14, when she sang the role of the very young Barbarina in Mozart's *Marriage of Figaro* under the baton of Sir Thomas Beecham. Besides possessing an exceptionally beautiful voice, theatre was in her blood. CBC Radio and TV audiences of a decade or so ago heard her actress mother in the role of Madame Plouffe in the popular *Plouffe Family* series.

Pierette Alarie studied with the celebrated Elisabeth Schumann before winning a contract with the Metropolitan Opera and later with the Opera Comique and Paris Opera. Major European festivals heard the luminous voice of Alarie regularly, and among several recordings she made one with Simoneau consisting of Mozart arias and duets was awarded the Grand Prix du Disque from the Academie Charles Cros of Paris.

In recent years she has taken successfully to the direction of opera, including, up to this year, direction of the opera workshops at the Banff School of Fine Arts.

Simoneau's exceptional career, which has spanned three continents in opera, recital and symphony solo appearances under the batons of the greatest conductors and at the most famous festivals and opera houses, was presaged at his Metropolitan Opera debut. New York critics acclaimed the brilliant new tenor and their admiration was echoed at his subsequent Paris Opera and La Scala debuts. For several years Simoneau sang leading roles at Britain's famous Glyndebourne.



ALARIE . . . began at 14 with Beecham

Fined After Hunt

LA TUQUE, Que. (CP) — Three men have been fined a total of $1,200 after being convicted of illegally shooting animals from a helicopter during a hunting expedition. The hunters claimed they shot the animals after the craft had landed, but ballistics experts proved to the court's satisfaction that the bullets were fired from above ground level.

Bombs Still Fatal

HIROSHIMA, Japan (Reuter) — Sixty-nine persons suffering from the Second World War atomic bombings of Hiroshima and Nagasaki died in hospitals last year, it was announced. The Hiroshima Genbaku (A-bomb) hospital said 80 per cent of them were 60 years or older, while 17 had lung cancer.

Entertainment Guide

BUTCHART GARDENS — Now Open 9 a.m. to 11 p.m. 35 acres of incredible beauty . . . Romantic after-dark illumination . . . Ross Fountains in their majestic water ballet . . . Smashing stage revues . . . Extraordinary Musical Fireworks . . . Special entertainment for children . . . 6 different gardens: fabulous Sunken Garden, stately Italian, quaint Japanese, English Rose, Lake Garden and great Stage Show Garden . . . plus the Begonia Bower, Show Greenhouse, fascinating Seed and Gift Shop and the Dolphin Fountain.

RESTAURANTS — The Butchart Dining Room 10 a.m. to 7:30 p.m. . . . Greenhouse Restaurant 10 a.m. to 10 p.m. . . . Coffee Bar always open.

MAKE THE MOST OF YOUR VISIT — Come early, see the gardens by day, enjoy a delicious meal and a FREE show, then thrill to the magnificent evening illuminations.

BUTCHART GARDENS SMASHING ENTERTAINMENT — THE BEST SHOW BARGAIN IN CANADA! — No extra charge for entertainment.

MONDAY THROUGH FRIDAY — 8:30 p.m. — JUST FOR FUN — Delightful live musical stage show. Our own talented company of singers, dancers and musicians, in a rollicking program of songs, laughter and dance. Featuring B. Andiel, M. Fraser, J. MacFarlane, K. and N. Martin, J. Moffatt, W. Peters, K. Roberts, C. Ross, C. Wynters, W. Woodland and full stage orchestra. Don't miss it! THE BUTCHART GARDENERS — play from 6 to 8 p.m. — laugh-filled, old-fashioned sing along.

SATURDAYS — FIREWORKS! FIREWORKS! FIREWORKS! MAGICAL MUSICAL FIREWORKS — superb pyrotechnics from France, breathtakingly set to music. After dark. THE BUTCHART GARDENERS — 6 to 8 p.m. . . . MAGIC SHOW 8:15 p.m.

SUNDAYS — GRACE TUCKEY PUPPETS — 3:30 and 4:30 p.m. . . . THE BUTCHART GARDENERS — 6 to 8 p.m. . . . MAGIC SHOW 8:15 p.m. . . . WALT DISNEY CARTOONS at dusk.

THE BUTCHART GARDENS — A perfect way to entertain yourself, your friends and visitors.

STRATHCONA HOTEL — British Columbia's largest night-life centre. 919 Douglas St. 383-7137. PRESENTS . . .

THE OLD FORGE CABARET — For your dancing pleasure, 6 nights a week — Live music featuring "THE BROTHERS FORBES & FRIENDS." Reservations until 9:30 p.m., 383-7137.

THE CUCKOO'S NEST LOUNGE — Full kitchen facilities serving outstanding lunches and dinners. Featuring a unique 1952 MG-TG Roadster salad and soup car. Dinner reservations 383-7137. Discotheque every night 10 p.m. to 2 a.m. except Sunday. Enjoy the funky antique atmosphere.

THE STING LOUNGE — Buffet luncheon and salad bar weekdays. Prohibition Days atmosphere featuring Victoria's busiest discotheque 6 nights a week. Rated No. 1.

BIG BAD JOHN'S — Victoria's most famous lounge — Crazy Hillbilly atmosphere and Country and Western music.

THE RED LION INN — 3366 Douglas Street, 385-3366, Landmark of hospitality featuring:

THE RED LION — TOWER LOUNGE — Live entertainment nightly, Monday to Saturday featuring: "Dinger Dell" the one man band and vocalist.

THE RED LION — LION'S DEN DINING ROOM — Open Monday to Saturday, 5:00 to 11:00 p.m. (closed Sunday).

THE RED LION — WINE CELLAR — Now fully licensed, open Mon. to Sat. 12 noon 'til midnight, Buffet Luncheon Daily 12 noon to 2 p.m. A relaxing spot, overlooking the pool, backgammon table. Closed Sunday.

ENJOY THE RED LION'S OTHER FACILITIES — Coffee Shop open Monday to Saturday 'til 10 p.m. Sunday 'til 8 p.m.; and, for Hotel guests, a sauna and swirlpool.

KINGS HOTEL (recently renovated) — Hot lunches from Kings Kitchen 11 a.m. to 7 p.m. Entertainment— Jam Session 7-9 with Bunk and Addy (piano and trumpet). King of Clubs Disco nightly 9 to 1. Free dance instruction and demonstration every Tuesday 8 to 10 p.m.

ROYAL OLYMPIC HOTEL — 642 Johnson St., 388-5513. A great new hotel downtown invites you to:

R.O.—OLY'S DISCO LOUNGE — Victoria's newest Dynamite FUN SPOT. Open Mon. to Sat. with Dancing from 8:30 to 2 a.m., featuring today's top Disco Sounds. Enjoy Oly's fabulous Hot Buffet Lunch served daily noon to 2:30 for only $2.50. GET DOWN TO OLY'S!

R.O.—GATSBY'S RESTAURANT — Excellent cuisine at reasonable prices, includes Salad Bar, Hot Bread Loaf, Baked Potato and Garden Vegetable. Gatsby's wonderful Weekly Buffet served Sunday from 4 p.m. only $7.95. Children under 12 half price. Open daily and evenings 7 days a week. For reservations phone 383-5513.

R.O.—ROYAL OLYMPIC PUB — Friendly relaxed atmosphere. Live entertainers Mon. to Sat. from 8:30 to 12:30 featuring RICK Wadds. Excellent food too! Try it — You'll Like It!

SALMON — CHARTER GUIDE, BOAT RENTAL, family fishing, protected Saanich Inlet. 652-1014.

FORTY THIEVES DISCOTHEQUE — CENTURY INN . . . welcome to the Forty Thieves Discotheque — officially rated Vancouver Island's No. 1 Disco. Victoria's only total dance experience in an uptown Cabaret Atmosphere. The only Disco with 3 different rooms and free attendant parking. 8:30 p.m.-2:00 a.m. daily. AND FOR A DIFFERENT TASTE EXPERIENCE, sizzle your tastebuds in our Oasis Dining Lounge, open daily for Breakfast, Lunch and Dinner. It's all happening at the Century Inn 603 Pandora Avenue at Government Street on Centennial Square.

SALMON — SALMON — SALMON — 3 miles from town. Experienced guides; large boats. Free tackle and coffee. 598-3366 and 592-4164.

"TWO and TWO MAKE SEX"
by Richard Harris & Leslie Darbon
McPherson Playhouse
AUG. 18-SEPT. 2, 8:00 P.M.
SPECIAL PREVIEW NIGHT AUG. 18th
ALL SEATS $3.50
*plus an added bonus of "Victorian Varieties"!
TICKETS NOW AVAILABLE: McPherson Box Office and Hillside Mall. $4.50 and $5.50
Presented by Victoria Actors' Assoc.
8-5x

"The Turning Point" leaves moviegoers cheering.
It's Shirley MacLain's best role in years.
Anne Bancroft seethes with awesome skill, self assurance and power."
—Rex Reed, Syndicated Columnist
WINNER OF 2 GOLDEN GLOBE AWARDS
BEST PICTURE BEST DIRECTOR



ANNE BANCROFT
SHIRLEY MacLAINE
MATURE
The Turning Point
TWENTIETH CENTURY-FOX HERBERT ROSS FILM
ANNE BANCROFT SHIRLEY MacLAINE "THE TURNING POINT" TOM SKERRITT
MIKHAIL BARYSHNIKOV LESLIE BROWNE
MARTHA SCOTT · MARSHALL THOMPSON · ANTHONY ZERBE · AMERICAN BALLET THEATRE
PLUS
BILL COSBY is "Mother"
RAQUEL WELCH is "Jugs"
HARVEY KEITEL is "Speed"
Mother, Jugs & Speed



MATURE
WARNING: some coarse language (B.C. Director)
they don't call them that for nothing!
QUADRA Quadra at Hillside 382-3370
1 COMPLETE SHOW NITELY
TURNING—7:00 MOTHER—9:00
EAST INDIAN SHOW SUN., AUG. 6 - 3 P.M.
"APNAPAN" after Aap Ki Kasam Super Hit.
Starring: • Jeetendra • Reena Roy • Sanjeev Kumar • Sulakshana Pandit and • Aruna Irani
(Color with English Sub-titles).
EAST INDIAN SHOW MON., AUG. 7 - 3 P.M.
"KANKAN-DE-OHLE" In Punjabi
Starring: • Indra Bili • Ravindra Kapoor • Kharaiti Bhainga — Our Great Stars.
Dharmedndr with Asha Parekh • Super Hit •

STAR WARS
GENERAL
CHILDREN $1.25 (This Engagement Only)
AIR CONDITIONED
DAILY (Except Sunday) 2:30, 7:00 & 9:05
SUNDAY AT 7:00 & 9:05 ONLY
Landmark Cinemas TOWNE 382-5922 888 Douglas In Nootka Court
CHINESE FILM FESTIVAL SAT. 12 NOON
五毒天羅
"THE WEB OF DEATH" With English Sub-Titles.
SUN. AT 1:30 & 3:30
RESTRICTED
WARNING: Violent Scenes—B.C. Director.
MIDNITE SHOW SAT. & SUN. 11:30 P.M.
ALL SEATS $3.50.
RESTRICTED
TICKETS ON SALE FROM 10:30 P.M.
FOR THE "ROCKY HORROR SHOW" & "FLESH GORDON" GANG
"SATURDAY NIGHT AT THE BATHS" IS FOR YOU!
"Explores the world of bi-sexuality. Gains new insights in the controversy of sexual and bi-sexual liberation"
—WINS Radio, N.Y.C.
"Emerges as an interesting & involving consideration of the bi-sexual experience"
—Judith Crist, N.Y. Post.
"STRIKES A BLOW FOR COMPLETE SEXUAL FREEDOM"
—N.Y. Post
"RAUNCHILY EXPLICIT"
—N.Y. Times.



Could you go one step further?
I.D. Will Be Required.
RESTRICTED
SATURDAY NIGHT AT THE BATHS
WHERE THE ETERNAL TRIANGLE GROWS UP.
FILMED ON LOCATION IN NEW YORK CITY, AND THE FAMOUS CONTINENTAL BATHS.
WARNING: Some sex and suggestive dialogue—B.C. Director

ESQUIMALT SPORTS CENTRE
ROLLER SKATING TONIGHT
7:30 TO 10:00
AND EVERY WED., FRI., SAT. and SUN.
FROM SPOKANE
MOMS & DADS
OLD-TIME DANCE
SAT., AUG. 26, 9 p.m.
386-3261 for tickets

Choir Gives 'Unity' Show

The Calgary Youth Choir, a group of 10 performers under the direction of Wayne Patriquin, will present an evening of song and dance at McPherson Playhouse, Monday at 8 p.m.

The performance is entitled A Tribute to Canadian Unity and is being presented by the McPherson Playhouse Foundation. Further information about the group can be obtained by calling the Playhouse at 386-6400. General admission tickets will be available at the door at $2.50 for adults and $1.25 for students.

Winnings Up 25%

ATLANTIC CITY, N.J. (AP) — Resorts International Hotel, the first legal gambling casino in the eastern U.S., averaged daily winnings of $666,209 in July, 25 per cent higher than in June, casino officials said. June's average daily win was $534,627, officials said Thursday.



MONTOYA . . . flamenco master

Lively Winter Season Planned by Houghton

Dance, jazz and the musical stage play a major role in creating a spectacular 1978-79 entertainment season shortly to be unveiled by impresario Allen Houghton.

Responding to the current growth of interest in jazz and the ever-present passion for dance in this city, Houghton will bring the Moe Koffman Quintet, the World's Greatest Jazz Band and dance companies ranging from the witty and acrobatic Danny Grossman ensemble to the Parthenon Dancers of Greece.

Ten presentations in all will occupy three different stages in the city — the McPherson, the Royal, and the new 1,300-seat University of Victoria concert hall.

In offering the 10 attractions, Houghton is also suggesting that subscribers create their own "seasons" by choosing a minimum of any four events at a 10 per cent saving on regular ticket prices. A minimum of eight, or all 10, can be purchased at relatively higher discounts.

What can be foreseen as the crowning spectacle of a world-girdling series is the Chinese Circus, involving 40 jugglers, acrobats, clowns, magicians, highwire artists, karate experts, sword swallowers and dancers — an extravaganza decked out in $50,000 worth of costumes. This comes to the Royal for two performances in March.

Koffman, the "Swinging Shepherd", a top Canadian jazz musician, opens the season at the UVic Centre in October and will be followed there within 10 days by the Savoyards of London, five outstanding singers in a World of Gilbert and Sullivan program. This is the group of five D'Oyly Carte and Sadlers Wells-trained performers that two years ago thrilled two sold-out houses at the McPherson.

Danny Grossman has been described by the London Times as exhibiting "almost incredible acrobatic control," and was chosen by Rudolf Nureyev to dance with him in the London Coliseum. Grossman was the electrifying highlight when he danced in Victoria last season with the Toronto Dance Theatre. He will be seen with his own company at the McPherson in October.

Noted for their sumptuous costumes and male physical prowess, the Parthenon Dancers are returning for an encore performance in Victoria; Les Grands Ballets Canadiens is also returning, as is the Anna Wyman Dance Theatre.

Still more glamor and color of a gypsy kind will be injected by Rousianka, a dancing, balalaika-playing group from Soviet Russia.

Add to all this the Canadian Brass, The Canadian Opera Company presenting Mozart's *Marriage of Figaro* and, as the only single-artist attraction, the world famous master of flamenco Carlos Montoya, and it becomes obvious that in this versatile package alone Victorians are assured of some stimulating entertainment.

Musical Notebook

The committee responsible for organizing *Jazz in the Park* has been awarded a $2,500 grant from B.C. Cultural Services "in recognition of the contribution the group has made in providing summer entertainment for thousands of citizens and visitors," according to an announcement today by Sam Bawlf, minister of Conservation and Recreation.

The series has already presented concerts by the Bill Sample Trio and Mose Allison Trio, and has scheduled an additional three with such well known performers as Elmo Whiggett, Westside Feet Warmers, Gene Burton Cini and Michael Moore.

Ovi Ovi! Burger ala France
THE MEATMARKET STEAKHOUSE 535 YATES

NASHVILLE, B.C.
The Big Cabaret
Featuring SHADY CREEK
FRI. & SAT. 9 p.m.-2 a.m.
ERNIE FULLERTON for your dining pleasure, 7-9 p.m. THIS FRIDAY
INGRAHAM HOTEL 2915 DOUGLAS ST. 385-6731
8-4x

The Transcendental Meditation™ Program
To Create An Ideal Society
Free INTRODUCTORY Lectures
WEDNESDAY, August 9 at 8 P.M. View Royal Community Hall, Island Hwy — View Royal
EVERY WED. and FRI. at 8 P.M. T M Centre, 1270 Pandora Avenue
THURSDAY, August 10 at 8 P.M. Art Gallery, 1040 Moss Street
THURSDAY, August 10 at 8 P.M. Esquimalt Recreation Centre, 527 Fraser St.
Association for World Government of the Age of Enlightenment
383-9822

CAPITAL SUPER FOODS
IN SIDNEY 9819 Fifth St. New Hours Mon. to Friday 9 to 9 Saturday 9 to 6 Sun., Holidays 10-6
50 WEST BURNSIDE OPEN DAILY 9-9
Prices Effective Aug. 6, 7, 8
OPEN B.C. DAY AUG. 7 BURNSIDE STORE 9-9 SIDNEY STORE CLOSED AUG. 7
10% OFF WED., AUG. 9th BOTH BURNSIDE and SIDNEY STORES CARTON CIGARETTES and TOBACCO NOT INCLUDED MINIMUM ORDER $5.00
CANADA GRADE A BEEF ROUND STEAK FULL CUT BONE IN 1.89 lb.
OLYMPIC BACON ENDS lb. 69¢
OLYMPIC BONELESS MINI HAM lb. 2.09
CANADA GRADE A BEEF BONELESS STEWING BEEF 1.49 lb.
MELOGRAIN PANCAKE MIX 2 lb. 79¢
DELMONTE FANCY FRUIT COCKTAIL 14 oz. 49¢
TWEETEE FREEZE POP 20's family pack 89¢
NABOB COFFEE 1 lb. vac pac 3.19
DELMONTE PUDDING CUP 4-5 oz. pack MANY FLAVORS 89¢
TANG ORANGE FLAVOR CRYSTALS 23 oz. tin 1.49
SHOUT LAUNDRY CARE AEROSAL 18 oz. 1.69
CANADA NO. 1 SNOBOY GREEN PEPPERS lb. 39¢
LOCAL GREEN ONIONS OR RADISHES 2 bunches 35¢
CALIFORNIA GRAPE-FRUIT Pink or white 9 FOR 99¢
DAD'S COOKIES CHOCOLATE CHIP OATMEAL COCONUT GRANOLA 1 lb. 99¢
HEINZ TOMATO JUICE 48 oz. 69¢

QUONLEY'S GROCERY STORE NOW OPEN...
• Groceries • Produce • Flowers • Coffee Bar
OPEN 24 HOURS
GOVT. at FISGARD
8-6x

STARDUST SPARKING APPLE
860 YATES 385-1031
ROCK AND ROLL ALL THE WAY FROM MARS
MON. JULY 31 TO THURS. AUG. 3 $1.50 ea.
FRI. & SAT. AUG. 4 & 5, $3.00 each
7-27

LADIES' NIGHT!! IS EVERY SUNDAY 5 TO 9 P.M.
Gay Nineties Spare Rib House
ONLY 6.95
FULL COURSE DINNER FOR THE LADIES
Our Special Salad
Bar-B-Que Queen Spareribs
Vegetable — Choice of Potato
French Garlic Bread
Sherbet — Beverage
CHILDREN'S MENU $3.50. UNDER 10 YRS.
Sing-Along Music Every Night
825 BURDETT — CHERRY BANK HOTEL 385-5380
2-1

#1 PRODUCTIONS PRESENTS
FALL FASHIONS AUG. 21st
by ALLEY CAT BOUTIQUE SCORPION MEN'S WEAR
at EMPRESS HOTEL CRYSTAL BALL ROOM
Doors Open 7:30 p.m.
Tickets $5.00
DOOR PRIZES 7-27

announcing a change at the STRATHCONA HOTEL
"IVY'S"
A NEW DISCO
OPENING WEDNESDAY, AUG. 9th
9 p.m. - 2 a.m. Monday to Thursday
7:30 p.m. - 2 a.m. Friday and Saturday
FORMERLY THE BIRMINGHAM BICYCLE CLUB and THE BOILER ROOM
COMPLETELY REDECORATED and RE-FURNISHED
ENTER THROUGH FRONT DOOR OF OLD FORGE
Douglas at Courtney St. 383-7137

at ALLEY CAT Boutique
the Pulse-Quickens with JEANS
"especially for women"
1618 Government St. 385-2337
Town and Country Shopping Centre 382-1212
chargex mastercharge
7-29x

THE Noos Pizza Shoppe
"Noos Pizza" has expanded and now offers Live Entertainment five nights a week. Come and enjoy our New Downstairs and Listen to:
GARY and BRIAN
(Performing Folk Rock)
Monday and Tuesday during August
and
BILL SAMPLE and FRIENDS
Wed. through Sunday during August
"Noos Pizza" in Market Square is one of the truly Great Spots in Victoria to enjoy Great Food and Great Entertainment every Wednesday through Sunday evenings.
156-560 Johnson Street
388-6626

DELMONICO'S STEAK & CHOP HOUSE
3960 QUADRA ST. (QUADRA CENTRE)
Featuring LAMB CHOPS 6.95
Sauteed in Mint Sauce .....
Also a Wide Selection of Sea Foods
All Dinners include Salad Bar, Garlic Bread, Vegetables, Baked Potato or French Fries.
for reservations phone 479-0222
Lunch Mon. to Fri. 11:30-2:30 p.m. Dinner Mon. to Thurs. 5-9:30 p.m., Fri. and Sat. 5-10 p.m., Sun. 4:30-9:30 p.m.
7-28

Come Out and Try Our BRAND NEW GO KARTS
Fun City
7 days a week 10 a.m. to 10 p.m.
All Kinds of Good Fun for All Ages
VANALMAN AT HIWAY 17

HEAR
TWO OF TRACK AND FIELD'S GREATEST ATHLETES
JIM RYUN
A former world's record holder in the mile and 880.
MADELENE JACKSON
An Olympic Gold Medalist and a superb gospel singer.
ONE NIGHT ONLY
Saturday, Aug. 12th at 7:45 P.M.
Student Union Theatre on the University of Victoria Campus.
FREE ADMISSION
Sponsored by Church of the Way


FRIENDS OR FAMILY . . . BRING THE BUNCH
Sunday Brunch
Brunchtime:
Sundays 11:30 A.M. to 2 P.M.
Bring your brood to Sherwood Park Inn this Sunday! Enjoy our delicious buffet brunch of traditional favorites such as eggs, bacon, and sausages, together with some specialties in cold sliced meats, salads, seafoods and desserts.
$4.95 Per Person CHILDREN 12 AND UNDER ½ PRICE
MAKE YOUR RESERVATIONS NOW
Sherwood Park Inn
386-1422
5-27

Gatsby's RESTAURANT
We think we have the best buffet in town
Roast Beef Au Jus, Roast Turkey, Dressing and Gravy, Beef Stew, Parsley Boiled Potatoes, Potato Salad, Chef's Salad, Greek Salad, Baby Pacific Shrimp Salad, Cole Slaw, Bean Salad, Macaroni Salad, Sliced Cucumbers and Tomatoes, Cold Meats, Cheese Tray, Cottage Cheese, Marinated Beets, Croutons, Home-Made Dressings, Fresh Fruit Salad.
OUR SUNDAY BUFFET 7.95 each
Children 12 and Under ½ PRICE
Please Phone for Reservations 388-5513
In the NEW Royal Olympic Hotel
642 JOHNSON STREET
8-6

Michievous Doublebassist Lets Comic Side Hang Out

By AUDREY JOHNSON
Times Staff

The introduction of audiences to contemporary Canadian classical music is one important new facet of this summer's Victoria International Festival. It's a necessary advance but likely to be popular only with the profoundly musical or initiated listener.

The festival's artistic director, J.J. Johannesen, faced with the economic necessity of maintaining a good box office, conceived the idea of inserting one or possibly two Canadian compositions here and there throughout the festival's 28-concert series. He thus offers audiences the privilege of a slight venturing-forth while keeping one foot in familiar territory.

The University of Victoria's excellent Faculty Ensemble gave Johannesen excellent co-operation in this experiment.

At Thursday's concert at St.Michael's School, three members of the UVic ensemble — Lanny Pollet, flute, Paul Kling, violin, and Hana Dedicius, cello, — performed a *Trio* composed in 1972 by Harry Somers.

This work, in three movements, was in fact, appealing lyrically, and from the point of view of the imaginative and insightful dialogue between the three instruments and the blending and contrasting of their textures and tonal color, an enthralling piece of music.

Its performance by the three artists was of the finest quality, interpretively perceptive, articulate, and technically fluent, with a fine degree and balance in the choice of dynamics.

The UVic Faculty Ensemble will appear twice more in the series; at McPherson Playhouse, Tuesday, and in an all-contemporary Canadian program at St.Michael's on Aug. 14, a concert which is to be recorded by the CBC.

The combination of mezzo soprano voice and viola is a particularly alluring one and delighted a capacity audience at St.Michael's, Thursday, when Phyllis Mailing was joined by Leslie Malowany and the superbly sensitive piano of Denise Masse in two rich Brahms songs — *Longing at Rest* and *Cradle Song of the Virgin*.

Ms. Mailing possesses the glowing, vibrant, tonal qualities and well-developed range and finesse in phrasing, as well as poetic comprehension that renders her a lieder artist of genuine stature.

The combination of incomparable clarinetist Gervase de Peyer, with the keyboard artistry of Robin McCabe in the Brahms *Sonata No.2 in E Flat Major*, and a Mozart *Duo* which featured Sydney Humphreys, violin, and Leslie Malowany, viola, in a sparkling performance, were further highlights.

The concert's concluding number was a a sort of divine comedy, which was not unanticipated seeing that it was provided by the Duo Karr-Lewis. Doublebassist Gary Karr, playing like an inspired but mischievous angel, perfectly partnered at the piano by Harmon Lewis, dares to flout the concept of music as "serious" and lets all his comic instincts hang out.

He has fun and so do we.

We are moved by the singing phrases and the wonderfully cello-like tone he elicits from the upper reaches of the strings, and awed as that super-supple left hand flies up and down the vast reaches of the finger-board in dazzling virtuosity.

Tonight at St.Michael's there will be a second in the series of three *Keyboard Opulence* concerts. The artists performing works from the virtuosic piano literature, will be Abbey Simon, Harmon Lewis, Robin McCabe and William Aide.

Sunday's concert at the McPherson will consist of an all-Schubert program. Flutist Robert Aitken will perform and the Schubert *Octet in F Major* has been scheduled.

Judge Turns Detective

EDMONTON (CP) — A personal investigation by a provincial court judge resulted in a charge of theft being dismissed against a department store employee Friday.

Judge John Koshuta told the female employee earlier during her trial that he did not believe her story that she had to steal a dress and a blouse from the women's wear department of the store to enhance a luggage display in another part of the store.

The woman, a display coordinator in the department store, was apprehended last March by the store's security officers after she stuffed the articles into her handbag.

Judge Koshuta said Friday he had done some checking on his own and learned that store managers are reluctant to provide merchandise for display because of the risk of damage to the goods.

Local Pianist Plays Tonight

Victoria pianist George Essihos will appear tinight in recital at Victoria High School auditorium, in a program entitled *Improvisation and the Piano*.

Recital time is 8 p.m.

A composer as well as a pianist, he will include some of his own work in the program.

He said all the pieces he will play, including Ravel's *Sonatine*, are based on the natural unfolding of melodies, chords or patterns, rather than on structural development as in the fugue or form-sonata.

Most of the works are short, tuneful and colorful, he says, and the Khatchaturian *Tocatta* is jazz-influenced. His own music, a group of three pieces, is also jazz-influenced, says Essihos.

He has included a Bill Evans arrangement of the ballad *Spring Is Here* on which he will improvise. Other works he will perform are *Sonata in D Minor* by Scarlatti, Bach *Prelude in C* and a Chopin *Prelude in C Minor*, *Etude in E Major* and *Berceuse in D Flat*; Debussy's *Reflets dans l'Eau*, and some works by Gershwin and Poulenc.

COLONY
MOTOR INN 8-5
THE SIDE DOOR IS OPEN AND THE GIRLS ARE BACK

PANORAMA
has ice skating
call 656-7271
for times and sessions

1885 Forest Park Drive, Sidney
8-5

SALEATHON
THRIFTY'S
MORE THAN JUST PANTS
MARKET SQUARE, 550 JOHNSON ST.
Aug. 5, 6, 7.
9am to 9pm

Britannia Jeans 10.78
Shirts & Jerseys For men and women. 4.78
Levi's Cords Assorted colours. 10.78

The sale of the year! Three bargain-packed days. But shop early! Quantities, sizes and colours are limited.

LIVE MUSIC PRESENTED BY "ISLAND".

Sat. Aug. 5, Sun. Aug. 6,
Mon. Aug. 7 – 9am to 9pm

Canada Safeway
Store Features
at *Town & Country *Esquimalt Shopping Centre
*Quadra and Hillside *Colwood Corners
and *Sidney, 2345 Beacon Ave.
Prices Effective: Sunday and Tuesday, August 6 and 8, Only.
These Stores OPEN SUNDAY 10-5. Closed MONDAY!
All Stores Will Be Open Regular Store Hours Tuesday, August 8th.

Assorted Relishes 49¢
Town House Brand. 12-fl.-oz. Jar. Your Choice ..... each

Hamburger Buns 12 for 69¢
Or Hot Dog. Skylark Brand. Sliced. Package of .....

Snow Star Ice Cream 4-litre pail $2.69
Assorted Popular Flavours. Stock-Up! .....

B.C. Grown
Hot House Tomatoes
Small Size. Canada No. 1 Grade ..... lb. 39¢

B.C. Grown
Head Lettuce
Use for Salads or Sandwiches. Canada No. 1 Grade ea. 35¢

Pink Lemonade 2 for 89¢
Or Regular. Bel-air. Frozen. Concentrate. 12.5-fl.-oz. size .....

Tomato Catsup $1.19
Town House Brand. 32-fl.-oz. Bottle. For Toppings, etc. ... each

New Zealand Frozen
Leg of Lamb Roast
Whole or Butt Portion ..... lb. $1.59

Safeway Brand
Luncheon Meats
*Macaroni & Cheese *Bologna *Pickle and Pimento *Mock Chicken. 6-oz. Package ..... each 59¢

Shoulder of Lamb Roast New Zealand Frozen. Roast in the Oven ..... lb. 89¢

Liquid Detergent 79¢
Sweetheart Brand. 32-fl.-oz. Plastic Bottle ..... each

Bathroom Tissue 4 rolls 89¢
Tiffany Brand. 2-ply. *White. Package of .....

Bonus Brand
Whole Chicken
A must for Camping! 52-oz. Tin ..... each $1.89

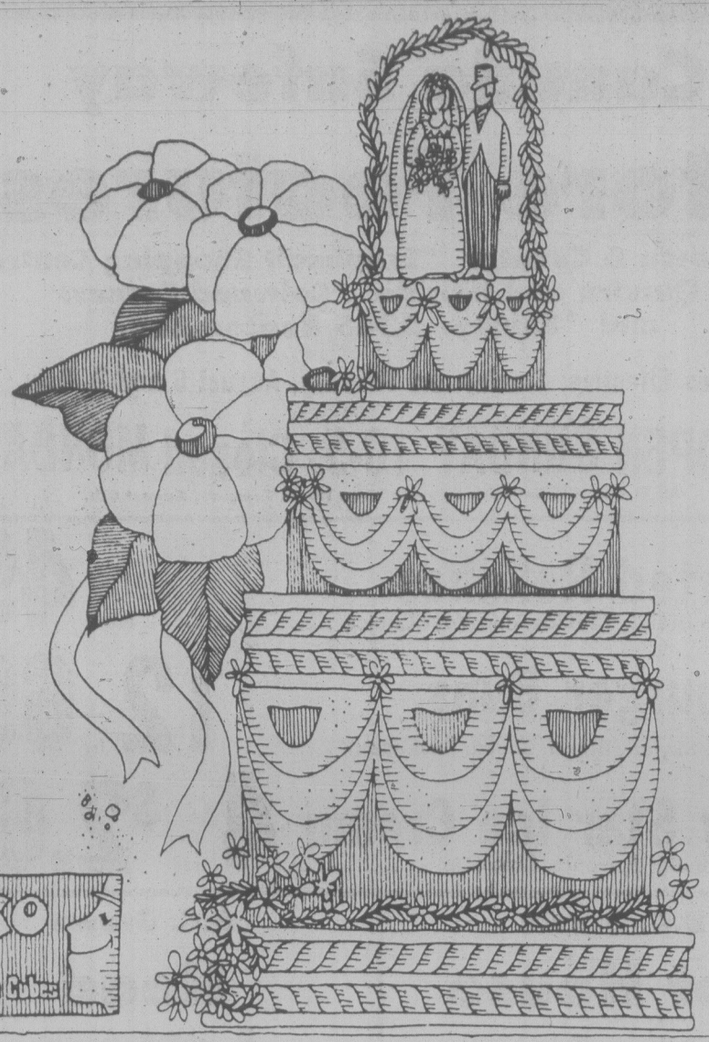
Koban Brand
All Purpose Ground Coffee
Have a coffee break. 1-lb. package ... ea. $2.79

Baby Shampoo 99¢
NEW AT SAFEWAY
Truly Fine Brand. 500-ml Container. Economical ..... each

Zip Fire Starter 69¢
A must for the Barbecue. 17-oz. package ..... each

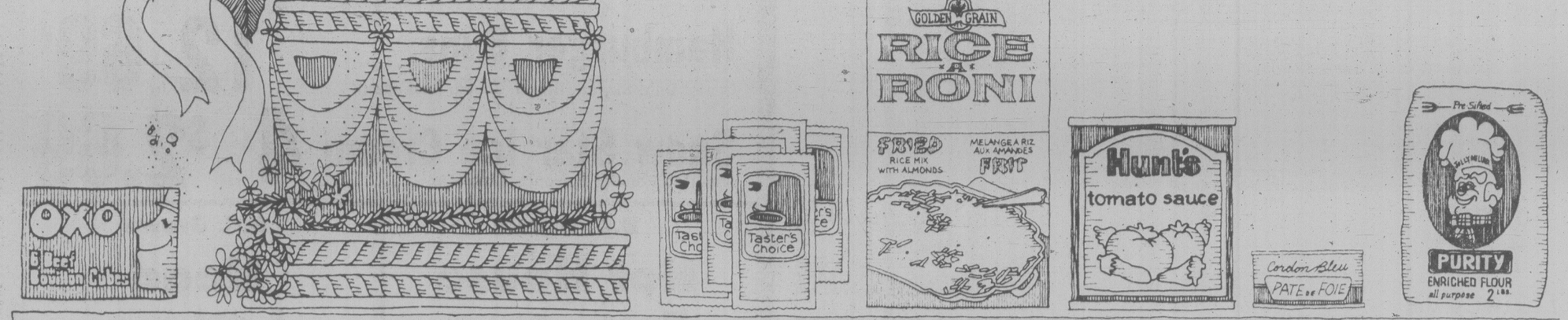
Charcoal Briquets 20-lb. bag $2.99
Charro Brand. For the Barbecue .....

Sales in Retail Quantities Only
SAFEWAY
CANADA SAFEWAY LIMITED.
8-5x



Free gift for brides-to-be...

VICTORIA PRESS BRIDAL SHOWER PACK
WORTH OVER $20







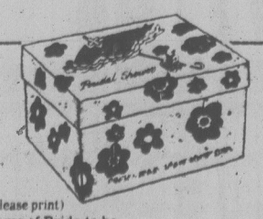


If you know a bride-to-be, or are planning your own wedding, complete and mail the coupon as soon as possible. Here's what the bride will receive:

- Over 25 full-size top-brand household products.
- 20 Booklets from nationally-known companies containing recipes and household hints.
- Two weeks' free delivery of The Daily Colonist or Victoria Times.
- Total value — over $20.00.

If you are going to be married during the next few months, don't miss out on this wonderful wedding gift from Victoria Press Ltd. Simply complete the coupon and mail it to us. There's nothing to buy, and absolutely no obligation. By the way, if you have a friend or relative who is a bride-to-be, you may complete the attached coupon and mail it on her behalf. We'll take care of the rest.

All registrations must be received before the wedding, and the offer is limited to brides-to-be who will take up residence, after the wedding, within 25 miles of Victoria where home delivery of the paper is available.



VICTORIA PRESS
BRIDAL SHOWER DEPT.,
P. O. BOX 300, VICTORIA, B.C.
V8W 2N4

Please register the following for the Victoria Press "BRIDAL SHOWER" GIFT PACK

(Please print)
Name of Bride-to-be _____ (First Name) (Surname)
Name of Bridegroom _____ (First Name) (Surname)
Present Address of Bride-to-be _____ (Apt. No. if any) (Street No.) (Street)
(Postal Code) (County) (City or Town) (Telephone: Home or Business)
Date of Wedding _____ (Day) (Month) (Year) Church _____
Name of Person Officiating (Minister, Priest, Rabbi, etc.) _____
Check if you are: Bride-to-be ____ Mother ____ Relative ____ Friend ____
Your Name _____
Your Address _____ (Apt.) (Street No.) (Street)
(Postal Code) (County) (City or Town) (Telephone)

Nova Scotia is Europe without crowds, only lovelier

Fairest Canada Maritime province

SHERBROOKE, Nova Scotia — If Europe isn't on your itinerary this season, how about Nova Scotia?

First off, there's less jet lag; second, it's as close to Scotland as you'll likely get without winging over the Atlantic.

THERE ARE other reasons and scenes — scenes which bring to mind Ireland and the fjords of Norway and the velvet green hills of the English countryside.

But hurry, the place is about to be invaded.

By next month convoys of tour buses will be out in force as autumn's annual color spectacle unfolds across Canada's fairest Maritime province.

THIS IS the Acadian country of Longfellow's *Evangeline* as well as Scottish highlanders, Irish, German and British immigrants.

Locals still do the highland fling and the Irish jig and here and there you can hear Gaelic spoken.

It is Europe without crowds, only lovelier. If not the prettiest land on earth, certainly it must come close.

ONLY A SHORT hop from Boston, tiny Nova Scotia juts into the Atlantic Ocean due east of Maine. As such it competes as an autumn pleaser with all of New England.

Uncrowded, two-lane roads cling to the coast and roll among valleys throughout the entire 375-mile-long peninsula.

Along with the fall foliage, autumn wild flowers will appear, a prelude to a winter's fierce Atlantic storms.

PRESENTLY, though, the earth is green, the air is warm, apples are ripe and berries are ready for picking.

Here on St. Mary's River, Sherbrooke's locals perform daily tasks in a restored village complete with blacksmith shop, a sawmill, barn and tearoom featuring a tempting seafood chowder, oven baked beans, scones and gingerbread freshly baked and coated with whipped cream.

It goes without saying that it's a weight watcher's Waterloo.

DOWN THE street, ladies in floor-length gowns display handmade quilts, sweaters and hookrugs, along with jars of foxberry and rhubarb jams.

If this seems like a replay of 19th-century North America, in a sense it is.

A couple of hundred years ago the British routed the French from Sherbrooke. Later gold was discovered while the United States was fighting its Civil War. When the gold was gone, a few stuck around, including Jimmy Cumminger's ancestors, who helped settle the new town.

HIS WIDOW takes in guests in a cozy, two-storey bungalow that's withstood the ravages of 130 winters.

While not exactly the Waldorf, it offers Old World comfort — a room with a shared bath going for $10 single and $14 double. If that sounds like some crazy system of reverse inflation, the proprietress makes no apologies.

Indeed, for an extra $2.25 she'll prepare a breakfast that would do in a lumberman.

EARLIER we spent the night at Liscombe Lodge on the Liscombe River, which is just a hoot and a holler from the coastal village of Ecum Secum (how's that for a handle?).

With 15 chalets and a half a dozen cottages — each with river view — the lodge lies hidden among evergreens just downstream from Liscombe Mills Falls.

Guests spend their days hooking into trout, pedalboating, canoeing and playing follow the leader along a series of spectacular nature trails.

THE PRICE for easing the frame into one of Nova Scotia's finest lodges comes to $28 a day for a single and $30 for a double. To get a fix on the site, figure it as roughly 100 miles north of Halifax.

As for Halifax, it was here the world's greatest non-nuclear explosion occurred 60 years ago after a French munitions ship collided headon with a Belgian freighter in Halifax Harbor. Hundreds died. Thousands were injured. With property losses in the millions, it marked one of the worst disasters of the century. So widespread was the damage the scars still show.

Still, the city retains a British flavor with its public gardens, historic Province House and St. Paul's, the oldest Anglican church in Canada.

HIGH TEA is served at the Lord Nelson and cash registers ring merrily at Dick Turpin's pub with its Moosehead and Tenpenny ale, London stout and deep-fried clams.

As the lobstering capital of the world, Halifax makes no secret of its fine seafood restaurants, among them the Five Fishermen with its Old World ambience.

Well, sir, it's not that we wish to sell Halifax short, but there's other scenery of the sort that sets poets to scribbling and painters to dabbling.

PAINTERS in particular freak out at Peggy's Cove, gathering to capture on canvas scenes of granite outcroppings carved by receding flows during the ice age. All of this is barely south of Halifax in the direction of Oak Island with its buried treasure and Mahone Bay with its panorama of ocean, islands, coves and a series of quaint seaside settlements.

Of the lot, the village of Chester — settled by New Englanders in 1759 — is an unsurpassed blend of ocean and scenic shorelines, a summer place with one of Nova Scotia's most charming inns, the Sword and Anchor.

Says the proprietor: "We are co-guardians of the most famous of Nova Scotia legends — the hospitality and pleasures lavished on all her visitors. As such, we beg to prove that across our threshhold that legend is still true as the sword, and anchor-deep."

THE OLD two-storey white frame cottage contains six guest rooms, four with baths, and each with a view of Chester Harbor. In the annex across the street — it dates from 1783 — another seven rooms are provided, the rates being $17.50 for a single and $25-$35 for a double.

Of a Sunday, guests are awakened by the bells of St. Stephen's while in the air there's the fragrance of salt and sea. Weathered fencing surrounds the Sword and Anchor and ancient elms cast their shadows across its grassy yard.

Another inn of similar charm, the Sou' Western, offers shelter nearby at Mahone Bay. Rooms gussied up with antiques are bid at $10 single and $13 double, including after-dinner refreshments.

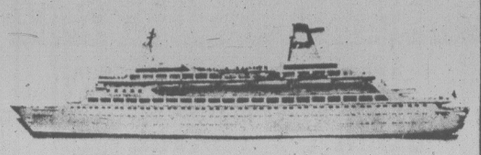
Only an hour removed from Halifax, the Sou' Western is where travelers drop off the world to rest a spell.

Bumper stickers tell the story: "We Love It Here."

ON THE GO with Jerry Hulse

PASSPORT PHOTOS
Color or Black and White
10-Minute Service
TIVOLI STUDIOS
1841 Oak Bay Ave.
595-8024
1-22

14-DAY CARIBBEAN CRUISE
VIA THE PANAMA CANAL



Slip away to sea aboard a luxurious Princess Ship. Spend two fascinating weeks cruising from San Juan, Puerto Rico to Los Angeles through the incredible Panama Canal. The **PACIFIC PRINCESS** will sail from San Juan on November 25th to arrive Los Angeles on December 9th. Ports of call are St. Thomas, Caracas (La Guaira), Curacao, a Panama Canal transit, Panama City (Balboa), Acapulco and Cabo San Lucas.

The **PACIFIC PRINCESS,** 20,000 gross tons, 550 ft. in length, carries a maximum of 600 passengers and is of British Registry.

GEORGE PAULIN TRAVEL SERVICE has cabins available including a charter flight from Los Angeles to San Juan, all meals and entertainment while aboard ship. Limited space still available.

Call TED WOODCOCK at 382-9168 for Details

Princess Cruises
part of the growing world of P&O
8-5

Specialists in International Travel
PaulinTravel
Now at 532 Broughton St. / Telephone (604) 382-9168

Spend TWO EXCITING WEEKS in MAINLAND
CHINA
PLUS — FOUR NIGHTS IN HONG KONG
PLUS —NINE NIGHTS TOURING JAPAN
FROM $2556.00 per person
SHARING TWIN BASIS
Departs Victoria—NOVEMBER 3rd, 1978
Returning—DECEMBER 1st, 1978
TOUR IS LIMITED TO 24 PERSONS
CALL US NOW FOR FURTHER INFORMATION and RESERVATIONS
TOTEM TRAVEL
MAYFAIR Shopping Centre 386-3277
HILLSIDE Shopping Centre 595-1181

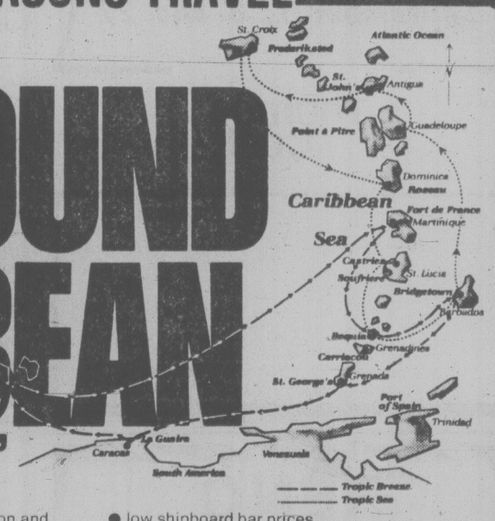
SUNRISE HOLIDAYS



SHEILA TOUR MANAGER
DISNEYLAND
Watson and Ash Bus
Drivers: Lyle Mickelson, Jimmy Howell or Brian Wilton. Escort: Sheila Goff. Inclusions: hotel, transportation on air-conditioned bus, excursions and admissions to Disneyland (15 attractions), Universal Studios, San Diego Zoo, Tijuana, side trips and a super party at the Quality Inn.
DEPARTS FROM VICTORIA and DUNCAN
10 DAYS — AUG. 12, SEPT. 9, DEC. 22
RENO BY BUS
WITH LYLE, JIMMY or BRIAN
7 Days—departs Aug. 12, 26, Sept., 2, 9, 16, 23, 30 Oct. 7, 14, 21, 28
GOLDEN SIERRA INN
Sept. 30, Oct. 7, 14 *ONSLOW from Victoria and Duncan
ARIZONA-GRAND CANYON
18 Days — departs Sept. 8, 29
RENO BY AIR
FROM 169.00
Pacific Western exit Vancouver non-stop
3, 4 or 7 nights
Departures: Aug. 10, 13, 17, 20, 24, 27, 31
Sept. 3, 7, 10, 14, 17, 21, 24
Oct. 1 non-stop flights begin out of Victoria
All prices quoted in Canadian funds. Federal Aviation Tax for flights not included.
call your travel agent or
382-4271
Sunrise Holidays Ltd.
2620 Quadra St.
Victoria
8-5

EATON'S
YES WE'VE BEEN THERE
Eaton's Travel has been to the Orient to check out the quality of hotel accommodations, facilities, and service. We can advise you where to find maximum vacation enjoyment — and the value for your money. And when you book through us, your travel arrangements are protected by Eaton's Travel Guarantee. For details, ask for the guarantee folder.
Lawson, Mckay's Orient Tours from 1,657.00
(from Vancouver)
(for 2 weeks)
(Price quoted is per person, sharing "twin" room.)
Peaceful Japanese gardens, elegant Thai architecture. Fascinating shopping arcades. Just a sampling of what you'll discover on your Oriental journey. Your tour provides hotel accommodation, breakfasts in most places, sightseeing and some dinners. Ask your Eaton's Travel agent for full details.
Prices quoted are per person sharing "twin" room. They are the minimums available at advertising deadline, vary according to departure date and are subject to availability at time of booking.
Eaton's Travel
Just say 'charge it' on your Eaton's account.
Victoria, 3rd Floor, 388-6488
Nanaimo, 2nd Floor, 753-0151

Cruise Holidays FROM FOUR SEASONS TRAVEL
BY WARDAIR
Second great winter season!
CRUISE AROUND THE CARIBBEAN
aboard Intervac's "Jupiter"



7-NIGHT CRUISES FROM $729*
14-NIGHT CRUISE AND STAY PACKAGES FROM $898*

This winter, for the fun of it (and the relaxation and excitement and value of it) fly away to sea with Cruise Holidays by Wardair. Every cruise in our popular winter program aboard "Jupiter" includes:
- return airfare Vancouver to Barbados via Wardair
- ground transfers to and from your cruise ship
- air-conditioned cabin accommodation aboard "Jupiter"
- all meals on board ship
- all entertainment on board — live shows, first-run movies, deck sports, dancing and disco every night.
- low shipboard bar prices
- the sunshine and relaxation of life at sea plus the excitement of visiting so many island ports of call

Choose "Tropic Breeze" Cruise (7 nights) calling at Grenada, Caracas in Venezuela, Curacao, Martinique, Bequia and return to Barbados; "Tropic Sea" Cruise (7 nights) calling at Guadeloupe, Antigua, St. Croix, Dominica, St. Lucia, Bequia and return to Barbados; OR combine all ports of call into 14-night "Sea Breeze" Cruise.

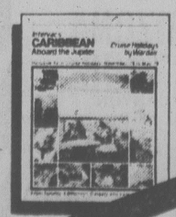
*Prices shown are low season from Vancouver, per person based on double occupancy, and vary depending on departure date and cabin category selected.



STAY AN EXTRA WEEK IN BARBADOS FROM ONLY $169
If you'd prefer a one or two week cruise with an additional week on the beach in Barbados, Intervac has exactly what you're looking for. 1. Choose your cruise. 2. Choose from the Blue Horizons, Rockley Resort and Beach Club, or Welcome Inn hotels in Barbados. 3. Leave the details to us and enjoy 7 nights cruise plus 7 nights Barbados hotel from $898.*

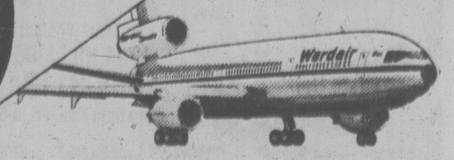
FLIGHTS DEPART VANCOUVER via CALGARY or EDMONTON EVERY TUESDAY, NOVEMBER 28 to APRIL 3 via Wardair.

PLUS 2 SPECIAL CRUISES ABOARD "JUPITER"
- 15-night cruise MALAGA to BARBADOS, November 12 to 29, from $1389
- 22, 13 or 9 night cruise from Barbados to Athens, Barbados to Malaga, or Malaga to Athens, from $2159, $1389 or $1209 respectively, April 1979



Pick up a copy of the colourful Caribbean Cruise Holidays by Wardair brochure from our office. 7-23

Wardair
25 years of service
1953-1978



FOUR SEASONS TRAVEL
212 - 620 VIEW ST.
384-7108
Intervac
A Wardair Company

Dorset background for Hardy's novels

By CHRISTINE PISARSKI

WEYMOUTH, England — Thomas Hardy used Dorset's beautiful and enchanting scenery as a background for most of his novels.

Seeing the unspoiled coastline, steep, rounded chalk hills, deep, green vales and miles of peaceful countryside, it is easy to understand why.

But panoramic views alone do not draw the sightseer to this southern county. Few counties are richer in prehistoric remains than Dorset, once part of the Saxon kingdom of Wessex.

Ancient burial mounds, hill forts from the iron age, Roman roads and stone circles are all in evidence.

Weymouth, one of the larger popular seaside resorts on the west coast, has a history going back to the stone age.

Round barrows which line the crest of Ridgeway Hill, just north of Weymouth, are evidence of the bronze age.

The prosperity of Weymouth resulted from the patronage of George III, who first came to this old Roman port in 1789. His statue stands in the centre of the esplanade. His residence, Gloucester House, now is a hotel.

Georgian buildings with quaint bow windows overlook the wide, sandy beach.

A mile or two farther on, the beach becomes pebbly but for those who want to get away from the crowds, it's ideal.

The front teems with holidaymakers in the summer. There is no lack of fish-and-chip shops, amusements and holiday pursuits such as fishing and sailing.

Unique and impressive on the west coast of Dorset are the vast pebble bank of Chesil Beach and the solid limestone block of the Isle of Portland.

Chesil Beach, which connects Portland to the mainland, stretches to the village of Abbotsbury, enclosing a shallow salt-water lagoon known as the Fleet.

It extends—altogether 18 miles—as a beach beyond Abbotsbury to Burton Bradstock where the pebbles are reduced to shingle.

Smugglers at night could tell their whereabouts by the size of the pebbles.

The pear-shaped Isle of Portland, four miles from Weymouth, has been extensively quarried to provide stone for St. Paul's, United Nations headquarters in New York and other notable buildings.

Scattered around the island are relics from prehistoric and Roman times.

Portland Castle, built by Henry VIII, stands on the site of a Saxon stronghold.

The hills that surround the Roman city of Dorchester—the Casterbridge of Hardy's novels—are a treasure ground of prehistoric remains.

The most impressive is Maiden Castle, the largest earthwork in Europe, two miles away. It was first occupied by stone-age man about 4,000 years ago.

Its present triple banks and ditches are attributed to an iron-age Celtic tribe thought to have occupied it from about 300 BC.

LUGGAGE WHEEL KITS
$10.00
Adapts to most suitcases
McMartins
1605 Douglas St.

PICK YOUR WINTER HOLIDAY

TAHITI	Departs Dec. 26, Jan. 9, 23, Feb. 6, 20, Mar. 6, 20 Apr. 3, 17	from $899
BARBADOS	Departs Oct. 9, 23, Nov. 6, 20, Dec. 4	from $579
MAZATLAN	Departs Dec. 16, 30, Jan. 13, 27, Feb. 10, 24, Mar. 10, 24	from $419
CUBA	Departs Dec. 19, Jan. 2, 16, 30, Feb. 13, 27, Mar. 13, 27, Apr. 10	from $759
ACAPULCO	Dec. 25, Jan. 8, 22, Feb. 5, 19, Mar. 15, 19, Apr. 2, 16	from $579
HAWAII	Honolulu every Wed., Fri. and Sat. Jan. 3 - Apr. 25	from $499
ONE, TWO OR THREE ISLAND PACK		from $499

The above depart from Vancouver and include air fare, transfers, and 2 weeks accommodation. Space limited, book now.

BAINS 386-6363
INTERNATIONAL TRAVEL SERVICE LTD.
1710 DOUGLAS ST.
opp. the Bay
8-6

VISIT CHINA

A fascinating encounter with today's Peoples Republic and the ancient cities and mysteries of the past

Three Professionally Escorted Tours
19 days from Vancouver
$2,850 to $2,950
September 1, 8 and 27
Space available for small groups

Thomas Cook

Please send me information for ( ) persons
Name .....
Tel. No. .....
Address .....
.....
Vancouver open Sat. 10 a.m. - 3 p.m.
416 Seymour St., Vancouver V6B 3H1 688-0231
1322 Douglas St., Victoria V8W 2E8 388-7811

RENO
7-DAY BUS HOLIDAY
Departures every Saturday — Aug. 12, 19, 26. Sept. 2, 9, 16, 23, 30. YES! We're running every Saturday through the summer. Choose a convenient date, choose a hotel, and be assured of a fun-filled first-class fully escorted holiday.

REEF HOTEL $119 ea. dbl. ARLINGTON PLAZA $139 ea., dbl. twin

NASHVILLE — 23 DAYS OF SCENIC PLEASURE
A wonderful "visit U.S.A." holiday. So much to see and do — we'll fly direct to Toronto via C.P. Air Jet. Visit Niagara Falls, Cincinnati, Nashville, Memphis, Vicksburg, Louisianna, Dallas, San Antonio, Austin, Fort Stockton, Carlsbad Caverns, El Paso, Phoenix, Grand Canyon, Las Vegas, Reno.
Departure Date: Sept. 6, 1978
price Per Person: ..... double $999.00

DISNEYLAND
10-DAY BUS HOLIDAY LEAVES EVERY SAT.
Unbeatable value for your money with departures every Saturday during July and August and Sept. 2, 16.
FAMILY OF FIVE ..... ea. $185.00
DBL./TWIN ..... ea. $235.00
PHONE FOR DETAILS OF THE MANY INCLUSIONS

CALIFORNIA-ARIZONA NEVADA BUS TOUR
NOW INCLUDES GRAND CANYON
We've extended this popular tour to 16 days to include a visit to this breathtaking spectacle. Come bus with us on this fully escorted Fun-Sun vacation and see San Francisco, Palm Springs, Phoenix, Disneyland, Las Vegas, Reno and much more. Phone us for detailed itinerary.
Departs Aug. 28, Sept. 16
ea. dbl/twin $429

See your travel agent or contact:
HOLLIDAY COMPANY
Holliday Company
VICTORIA BRANCH
1394 HILLSIDE
595-3113
Office Open Mon.-Fri. 9-5
7-29

'Free' Romanians must have choices

Communism's low profile

By BETTY PEACH

POIANA BRASOV, Romania — Downing a shot of hot plum brandy dusted with red pepper is not my standard way to start a day. But at this ski resort in the Carpathian Mountains of central Romania, the hot peppered brandy preceded coffee at breakfast in Outlaw's Retreat.

When in Romania, do as the Romanians. . . .

Romania differs in some ways from the communist-ruled nations that surround it.

The communist domination maintains a low profile. Churches are open and thriving. The country is predominantly Romanian Orthodox, with a small percentage Protestant, Jewish and Islamic. Soldiers appear only at the War Memorial, a few government buildings and at the airport.

Photographs of Nicolae Ceausescu, the president, are inconspicuously hung in some public offices.

City dwellers dress much like those in Western nations, and Western products are on store shelves, although prices seemed high.

Bogdan Dronca, a gung-ho young Romanian I mistook for an American, played rock music on his portable tape player, dressed in jeans and a silver racing jacket with an American flag on one shoulder. He carried a top-quality Japanese camera. He smoked American cigarettes although Romania produces large quantities of tobacco. In a rare moment of seriousness he explained why:

"We Romanians are a free people and must have choices. So we have Romanian cigarettes at a low price and the choice of American cigarettes at a high price. The money isn't the issue. Freedom of choice is. We have that."

Other notes on Romania:

Voronet — Old churches in this northern district of Moldavia wear their decorations, largely allegorical, in elaborate frescoes that have survived for 500 years.

The tall narrow arches of the church here hold paintings of biblical figures illustrating almost every facet of the Scriptures. The church was built in less than four months in 1488, and its elaborate exterior paintings begun soon after.

Where the hundreds of individual paintings are sheltered from sun and rain near the top under the eaves, the colors and lines are still clear. Where weather has taken its toll, colors are faded, and where human hands can reach, despoilers have left their names and dates gouged into the plaster.

Rural areas follow the general European custom of clusters of houses surrounded by vast farmlands. Romania has followed only partly the Russian collective farm idea.

Our pretty blond guide, Mihaela Nagy, speaking perfect British English with marine drill sergeant authority, explained that a farmer may join a collective, could work for a co-operative or could farm his own land. She delivered details of each choice with the implication that advantages of the first and second far outweighed anything in private ownership.

But pride of ownership showed in the brightly painted homes and in the gardens of farm villages, where decorated houses and decorated eggs are traditional. The designs are modifications of the 15th century churches.

Bucharest — The capital of Romania is a pretty city in the same manner of Paris. Its broad boulevards are fringed in trees and flowers. Many parks are dotted with ponds, lakes and formal gardens where residents flock on weekends.

Fountains shoot skyward. Monuments and memorials face broad esplanades. And as in Paris, a heavily traveled street circles the Romanian Arc de Triomphe.

Although kings and queens are gone from the scene, some of their treasures remain. In the History Museum of the Socialist Republic of Romania, a well-guarded gallery below ground level houses a fortune in gold jewelry, crowns and royal trappings that are fascinating to study in their brightly lighted display cases.

The Art Museum is filled with works of Romanian artists of note.

That old revenge is being curbed by research team

BALTIMORE — Tourists call it Montezuma's Revenge or less tasteful names. Whatever name you use, traveler's diarrhea has ruined a lot of vacations to Mexico and other developing countries.

Now, researchers at the Johns Hopkins Hospital have developed a simple, preventive treatment: a daily dose of the drug doxycycline, an antibiotic from the tetracycline family, starting before the vacation.

Dr. R. Bradley Sach, a Johns Hopkins associate professor of medicine, and his brother, Dr. David Sach, also a Hopkins researcher, found that use for doxycycline during a series of studies on traveler's diarrhea involving Peace Corps volunteers in Kenya and Morocco.

"We found that the main bacterium (causing the diarrhea) is a bacterium that is a form of E. coli that is sensitive to this drug," said Bradley Sach. "Therefore, it was logical that we try this drug. We found its protection to be very good."

For anti-diarrhea purposes, doxycycline is taken once a day in capsule form.

"It's long-acting, so only a single daily dose is needed," said Sach.

He said the drug acts in the small intestine and, said Sach, "That's where the organisms grow so it's secreting exactly where you want it."

Sach said there are some side effects associated with doxycycline, but no adverse reactions have been found in the Johns Hopkins study. However, he recommends against prescribing it for pregnant women and for children because it can stain immature teeth.

"We are recommending that they can take this drug for short periods of time, about three weeks, and it will be about 90 per cent effective," added Sach, who has received calls about the treatment and is prescribing it for travelers bound for developing countries.

An article outlining the study was published in the *New England Journal of Medicine* and Sach is ready to publish a second article that he expects to make the first more convincing because it reaffirms the findings.

Sach said he suspects doxycycline will soon be prescribed widely — but that he hopes it will be used correctly.

"It's not for people going to Europe," he said, explaining that the organism that doxycycline combats is common to developing countries, but not to the United States and other developed nations.

BC Travel 385-4732
AMITY TOURS LTD.
Deluxe, Owner-Escorted coach tours
A Registered Tour Operator

QUEEN CHARLOTTE EXPLORATION
Double $395 ea. Aug. 14-17 (4 days) Twin $400 ea.
Our second departure on this exciting new tour to one of Canada's last frontiers. This tour is all inclusive: return flights departing from Victoria, all bus transportation, meals, motel and sightseeing. EXTRAORDINARILY SUPERNATURAL. (2 Seats Remain)

NATIONAL PARKS
Double $730 ea. Sept. 11-30 (20 days) Twin $745 ea.
Another exciting first, we visit the highlights of the Canadian and U.S. National Parks. See Jasper, Banff, Waterton Lakes, Glacier National, Yellowstone, Mt. Rushmore; Rocky Mountain National, Yosemite and more! An easy, relaxing pace for your maximum enjoyment. (Bookings Close Aug. 9)

PALM SPRINGS-DEATH VALLEY
Double $435 ea. Oct. 19 to Nov. 1 (14 days) Twin $450 ea.
We return to the Land of Spa, as winter descends on Victoria.

BAJA CALIFORNIA
Nov. 13-30 (18 days)
Our third departure on this Amity Tour Exclusive

DAY TOURS—FULLY ESCORTED
New rates include Senior Citizens and group discounts. Please phone 386-4131 or call in at our office 1114 Langley St. and reserve your seat early on the following tours:

SALT SPRING ISLAND	AUG. 16 and 30
DAYLINER TO DUNCAN	AUG. 11
CATHEDRAL GROVE/QUALICUM	AUG. 10 and 24
LAKE COWICHAN/YOUBOU	AUG. 19
JORDAN RIVER/ROYAL ROADS	AUG. 15
SQUAMISH/SHANNON FALLS	SEPT. 12
HARRISON HOT SPRINGS	SEPT. 19

COME AND SEE US!
We're small enough to know YOU, large enough to serve YOU
10 Years in Victoria
DETAILED ITINERARIES AVAILABLE ON ALL TOURS
318 Yarrow Bldg. 645 FORT ST. 385-4732
Hours 9:30 to 12 and 2 to 5 Mon.-Fri.

21-DAY NEW ZEALAND SCENIC ADVENTURE
4 SPECIAL ALL INCLUSIVE GROUP DEPARTURES FROM VICTORIA
TOUR 'A' NOV. 03-NOV. 23 1978
TOUR 'B' JAN. 07-JAN. 27 1979
TOUR 'C' FEB. 06-FEB. 26 1979
TOUR 'D' MAR. 06-MAR. 26 1979
$1969 (Sharing Twin)
ONCE AGAIN THIS YEAR WE HAVE ARRANGED 4 SPECIAL GROUP TOURS TO THE SOUTH PACIFIC AND THE SCENIC WONDERLAND OF NEW ZEALAND.
EACH TOUR INCLUDES: ROUND TRIP AIR FLIGHTS VICTORIA TO NEW ZEALAND — FULLY ESCORTED DELUXE COACH TOUR OF NORTH & SOUTH ISLANDS OF NEW ZEALAND — ALL MEALS ON COACH TOUR — SIGHTSEEING TOUR ESCORT ON COACH TOUR — TAXES TRANSFERS — BAGGAGE HANDLING.
OPTIIOAL TOURS
OPTIONAL TOUR EXTENSIONS TO AUSTRALIA AND FIJI.
For Complete Information
ASK FOR OUR DETAILED BROCHURE
BUDGET TRAVEL LTD.
641 JOHNSON ST.
VICTORIA, B.C.
PHONE 384-7121 7-30

BLANEY'S TRAVEL

1978 TERRY SPENCE TOUR
Depart from Victoria on Friday, November 10th, 1978, to Lima, Peru, where your tour of the unknown continent will begin. 17 days discovering Lima, Santiago, Buenos Aires and Rio de Janeiro.
As usual, deluxe hotels and fluent English speaking guide services, will be used.
The price of $1,953.00 Canadian funds, per person, based on two people sharing accommodation, includes all air fares, all hotel accommodation, breakfast each day, all sightseeing tours, all transfers between airports and hotels, all taxes at hotels, and a special luncheon and dinner.

FOR RESERVATIONS AND A BROCHURE, CALL IN AND SEE AN ARRANGER.
BLANEY'S TRAVEL SERVICE LTD.
MEMBER ASTA CANADA
Officially Licensed by the Government of British Columbia
920 DOUGLAS STREET 382-7254 — 1503 WILMOT PLACE 598-4531
"The Arrangers"
6-17

CAPITAL TOURS

SUPERENO TOURS
$159 Sharing Double: $169 Twin: $215 Twin
Aug. 27, our first departure for the fall season, then every Sunday thereafter. Despite increasing costs, we've held the line without sacrificing quality.
Remember; only one bus per week at the deluxe "Onslow" near "Harrah's" on Virginia St. Reno. All tours leave from Victoria! Return to Victoria. No changes of bus or drivers. No confusion. All tours are escorted by our amiable, helpful and knowledgeable escorts.
Capital Tours has been serving the Island dependably since 1963 — why take chances.
Don't Delay — Depend on the Dependables.

CRATER LAKE — YOSEMITE PARK
Aug. 12-22 11 Inspiring Days $325 Dble. $335 Twin
A thrilling and beautiful holiday along the rugged, scenic Oregon Coast. An unusual cruise on the picturesque Rogue River and a visit to two of natures wonders: jewel-like Crater Lake and the awesome rock formations of scenic Yosemite National Park. Just a great experience.

LABOR DAY WEEKEND
Sept. 1-4 4 Fun-Filled Days. $130 Dbl., $140 Tw.
Cruise on the "Marguerite" to Seattle: shop, then tour the Bavarian Village and Lake Chelan returning to Seattle via the Scenic North Cascades Highway before the return cruise. Only 8 seats left.

MARITIMES COLOR TOUR
Sept. 29 - Oct. 16: $975 Dbl: $995 Twin
This is the time of year to enjoy the superb beauty of the Maritimes and The New England States. The first frost will have brought out the vibrant color of autumn leaves, carpeting the gentle hills and valleys in a panorama of intense red, green, gold and rust. See it at its very best and climax your holiday with a night and day at thrilling Niagara Falls before returning to Victoria. One escort is with you all the way. Ask about it.

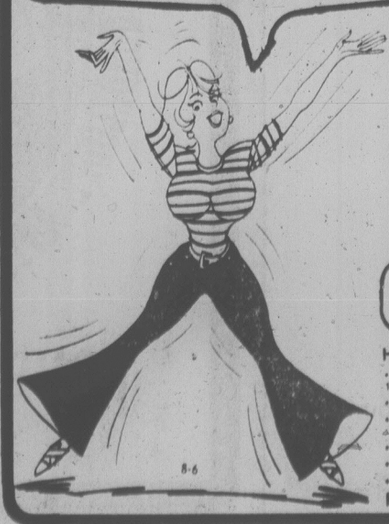
GRAND CANYONS TOUR
Sept. 16-29 2 Glorious Weeks. $435 Dbl: $445 Twin
What can we say about the awe-inspiring Canyon Country and Salt Lake City that you don't already know? It defies verbal description. You've got to see it to believe it. With "Capital" you see it all: Zion, Bryce and both the North and South Rims.

PACIFIC PANORAMA
Oct. 7-20 2 Weeks To The Sunny South $435 Dbl.
Just when we think the sun has deserted us, "Capital" comes up with the cure: A trip to "Sun Country" with some unusual experienes included. Phone for our descriptive brochure on this and many other interesting holidays.

Call the holiday numbers
384-1432
384-5612
Capital Tours
215-645 Fort Street, Victoria
2nd Floor, Yarrow Bldg.

GO SUNRISE HOLIDAYS!

RENO!
ONLY ONE HOUR AND 40 MINUTES FROM VICTORIA!



PER PERSON, TWIN or DOUBLE FROM VICTORIA (NON-STOP)	GOLDEN SIERRA	SUNDOWNER	THE MAPES
"WEEKENDER" 3 nights October 5, 12, 19, 26, Nov. 2	$189	$195	$205
"MIDWEEKER" 4 Nights October 1, 8, 15, 22, 29	$199	$205	$215
"WEEKAWAY" 7 nights October 5, 12, 19, 26	$230	$235	$255
"ALLWEEKER" 7 nights October 1, 8, 15, 22, 29	$239	$245	$265
"RENO-TAHOE" 5 Reno, 2 Tahoe October 1, 5, 8, 15, 19, 22, 29	$275	Senior Citizens Rate on "Weekaway"*	

* Senior Citizens Price available on "Weekaway" Series, Sundowner—$229, Mapes—$249

3, 4 or 7 nights from $189.00
Holiday price includes:
- Non-stop jet from Victoria to Reno. 10 flights from Oct. 1 to Nov. 2
- Accommodation and hotel tax.
- Transfers from Reno airport to hotel and vice versa.
- Casino excursions
- Casino bonus packages and some meals
- Silver Wing ground service while in Reno

Federal Aviation Tax $11.30 Extra

CALL YOUR TRAVEL AGENT OR
382-4271
SUNRISE HOLIDAY LTD.
2620 Quadra St. Vic.
General Sales Agents For
silver wing on Vancouver Island
SUNRISE HOLIDAYS



Israel's Riviera sparkles on Gulf of Elat

Israel's Riviera is at Elat on the Red Sea's Gulf of Elat. Year-round hot temperatures and the warm waters make swimming a must for every tourist. Modern facilities are available.

Travellers provide an update

Mighty dollar has fallen

How has the mighty U.S. dollar fallen? For years it was exchanged at $1 for four Swiss francs. (Beautiful silver coins. Bills are a waxy, clean paper, each printed in German, French and Italian.)

Friends returning from Europe gave me this update. "The U.S. dollar now buys you only 1.86 francs in Switzerland. Consequently, our rented Volkswagen cost us $140 from Geneva to Basle. Less than a day and a half. And we bought the gas—$2 a gallon."

Couple traveled by air, train and Rhine boat.

Around the World
with Stan Delaplane

"A BIG problem was luggage. The railroad station porter with his smock, cap and sweeping mustache is an endangered species. We found only ONE, a rare specimen at Geneva. They should be preserved under glass.

"There are little baggage carts you can use in train stations. But wrestling bags into overhead racks is something else. It took both of us to manage it.

"We'd never go again with a big suitcase. Two smaller ones would do the same thing."

★ ★ ★

"You can be sure you'll carry your own bags a lot. In Paris we carried our bags to our hotel room. At the Aero-golf Sheraton (!) in Luxembourg, we carried them again. No hotel porter.

"We hoisted them to our room at the Eden in Geneva. To our rooms, again by ourselves, in Lucerne. We carried them to the elevator in Rotterdam. Down the hall to our rooms.

"We were saving a bundle on tips but our backs were giving out.

"At the Hotel Atlanta in Amsterdam ($55 a day) we hauled the bags up a flight of stairs.

"Back in Luxembourg again at the Hotel Alfa, lo and behold, a hotel PORTER carried the bags to our room. However, he may be a college boy doing it for the summer."

★ ★ ★

Schwinn Bicycle Company has news for wheelmen going abroad: A recent change in rulings lets international airlines take bicycles free of charge, in lieu of a large piece of baggage.

Keith Kingbay, Cycling Activities manager, in Chicago says: "I pack mine in a large canvas bag, setting the wheels (removed) in pockets inside the bag.

"In Europe I ship the bag by rail between cities I intend cycling into."

★ ★ ★

"What are handy things to take with us to Europe? Something we might forget otherwise."

A couple of friends voted for the washcloth. "You NEVER find them in hotels. Carry a half dozen plastic sandwich bags to put it in."

I find a flashlight is a handy tool. Especially in Mexico. Bathrooms are one step up or one step down. And resort doctors get rich taping sprained ankles.

★ ★ ★

"... The best place to exchange money? Should we get some before we go to Europe?"

Get enough to handle tipping and taxis wherever you're arriving by plane. I get a package worth $10 or so from a bank. There are banks handling foreign exchange at the airport where you're leaving.

Banks too at the airport where you land. But if a lot of planes are arriving—(as at London where it's always busy)—you'll have to get in a long line.

Once in the country, exchange at banks. Hotels ALWAYS take one to two dollars on every hundred dollars exchanged.

Moving from one country to another—as London to Paris—DON'T change English pounds back into dollars to buy French francs in France. Each exchange is charged something. Turn the pounds into francs at airport banks at either end.

You'll find exchange counters in European railroad stations, too.

★ ★ ★

"Have you any choice in travel clocks?"

I've been using a Swiss Jaeger-Le Coultre, 1½ inches square. Fits in my breast pocket. Replaces a wristwatch whose band gathers sweat in the tropics. Stands on a table if you like. Has an alarm. Cost $75 in Spain, $90 in Jamaica freeport, $115 in Paris.

But I'm cutting a tooth for a Japanese Seiko a friend brought back from Hong Kong. A wristwatch you set to your overseas time. Set another button and, when you press, it flashes the time in your home town.

Good if you phone home from time to time. In Hong Kong, $110, about $200 in the U.S.

Tourists still flood Ireland

HALIFAX — In spite of a long history of violence and death in Northern Ireland, about two million tourists, including an estimated 44,000 Canadians, will venture into the Irish Republic this year on summer vacations, the Irish tourism minister said here.

News reports of violence in Northern Ireland have created "an unreal picture" of the country and have discouraged North Americans from visiting it, Tourism Minister Tom Fitzpatrick said in an interview.

Festival of arts feature of Banff

BANFF — The very name has magic about it and conjures up visions of mountain ranges, coniferous forests and wild animals. Thousands of people come to the Rockies each year to hike, climb, ski, fish, swim, take photographs and just to drink in the beauty that is all around them.

And there is even more than this natural masterpiece. High on the hills, surrounded by the majesty of the mountains and the mystery of the wild, is the Banff Centre — focal point of the Arts, an educational institution with an international reputation. Those lucky enough to be in the Rockies in August will be able to be part of Festival 78.

The Banff Festival of the Arts began on August 1 and continues until August 19. There is so much to entertain you: Drama, Musical Theatre, Opera, Concerts and visual Arts of all kinds. Nowhere else in Canada can you find such a wealth of cultural activity in such a magnificent setting. And you will have the chance to match the activities of any day to your particular mood: A visit to the Hot Springs by day. A trip to the Opera by night. This year the Festival opera is Cosi fan tutte. Another day, take in a matinee, perhaps Chekhov's the Seagull. Then dine elegantly at any of Banff's many interesting restaurants. Perhaps you like musical theatre. This year the offering is the delightful Brigadoon. Hike by day, maybe meet a herd of deer, then relax to The Heather on the Hill my night.

There is so much to see and do. All kinds of music from an evening of jazz to an evening of Chopin. All kinds of art from painting to photographs to ceramics to sculpture. Banff is a very special place in a very special setting. It is the perfect location for anyone who loves the mountains.

The Banff Centre adds a cultural dimension to the breathtaking beauty of the Rockies that is truly inspiring.

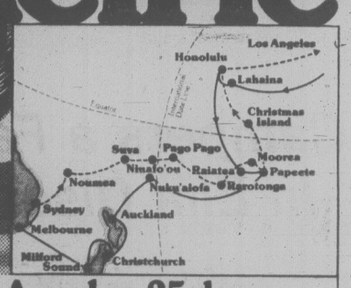
THE GEORGE INN
at Qualicum Beach
"MINI-HOLIDAY"
$45.00 Per Person Includes — Based on Double Occupancy
• Accommodation Fri. and Sat.
• Saturday and Sunday Breakfasts
• Lunch, Dinner and Dance Sat.
Indoor Pool—Sauna
Golf—Tennis
Convention Facilities
Meetings and Banquet Rooms
For Information: Phone 752-9238 or Box 327 Qualicum Beach, B.C.

HAWAII '79
Please book now as most space is sold out. Let us plan your 1-2-3 or 4 week holiday in beautiful Hawaii.
traveleyden
388-4201 768 Fort
8-5

Jus-Rite PHOTOS
5 MINUTE PASSPORT PHOTOS
COLOUR AND BLACK AND WHITE
716 YATES ST.
TOWN and COUNTRY
HILLSIDE
BEACON AVE., SIDNEY
Jus-Rite PHOTOS

Princess Cruises
SOUTH PACIFIC





Fly to Sydney. Cruise Nov. 6 to Los Angeles. 25 days.

Explore the South Seas on the luxurious Island Princess, a British-registered beauty. Your coach air ticket from Vancouver to Sydney is included. See Noumea. Fabulous Fiji. Pago Pago. Rarotonga. The tropical paradise of Tonga. Tahiti. Honolulu. 25 days. Enjoy superb service. Top entertainment. Award-winning cuisine served with flair by our Italian dining room staff.

Alfred Sheinwold will be aboard for bridge and backgammon instruction.

More time? Take the one-way cruise from Los Angeles to Sydney Oct. 7 (29 days). Your coach flight back to Vancouver is included. You'll visit many different ports including scenic New Zealand.

Or sail 54 days round trip from Los Angeles.

Call a travel agent now.

Princess Cruises/P&O, 409 Granville St., Vancouver, B.C. V6C 1T2
Please send me a colorful brochure on ☐ South Pacific ☐ Caribbean/Panama Canal ☐ Caribbean 7 Day ☐ Mexico/Acapulco ☐ Alaska/Canada
Name
Address
City Province Code
My Travel Agent City
Princess Cruises part of the growing world of P&O AP-169-8-5

FOR TRAVEL INSURANCE
P. R. Brown and Sons Ltd.
762 Fort St.
385-3435
5-7

THIS WEEK'S TRAVEL TIPS

CRUISE TO HAWAII
Only 4 cabins are left. Spend 5 days aboard P & O's Oriana and 10 days in Waikiki. Depart Dec. 2, return by air.
$1029 U.S. FROM VANCOUVER

MIKE WOODMAN CJVI CRUISE
Depart Dec. 8 for 7 days cruising the Mexican RIVIERA aboard "P & O's LOVE BOAT".
$1172 Cdn. All inclusive from Victoria

CARIBBEAN CRUISE PLUS BARBADOS
Fly "Wardair" to board the "JUPITER" for 7 days cruising, then spend 7 more relaxing days in "Barbados". A Wardair inclusive holiday and an excellent value at
$898 Cdn. from Vancouver

WAIKIKI HOLIDAY
Air fare plus 14 nights hotels from
$367 Cdn. from Vancouver

NEW FROM SUNFLIGHT
BARBADOS $579 for 14 nights from Vancouver
HAWAII $499 for 14 nights from Vancouver
TAHITI $899 for 14 nights from Vancouver
ACAPULCO $579 for 14 nights from Vancouver
CUBA $759 for 14 nights from Vancouver
MAZATLAN $419 for 14 nights from Vancouver

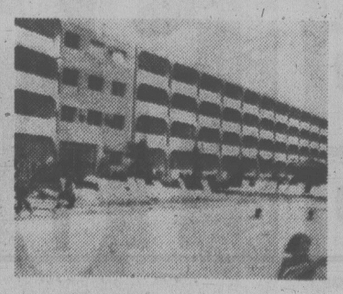
STRANDS "GO BANANAS"
14 nights in Montego Bay. A variation of the "Club Med."
$639 Cdn. from Vancouver

WESTERN CANADA TRAVEL SERVICE LTD.
FREE PARKING IN CIVIC PARKADE
729 JOHNSON ST. 8-5 382-6160

SENIOR CITIZENS
"HAWAII VACATION"
NOV., 19—DEC. 04
$455 (Sharing Twin)
WE HAVE ARRANGEMENTS MADE RE A SPECIAL SENIOR CITIZENS GROUP LEAVING VICTORIA ON NOV., 19th FOR TWO GLORIOUS SUN FILLED WEEKS IN HAWAII.
TOUR PRICE INCLUDES:
ROUND TRIP TRANSPORTATION FROM VICTORIA TO HAWAII — 15 NIGHTS HOTEL ACCOMMODATION — FRESH FLOWER LEI GREETING — LOCAL HOTEL TAX & TRANSFERS — WELCOME BREAKFAST WITH HAWAIIAN ENTERTAINMENT.
EARLY BOOKINGS REQUIRED — ONLY LIMITED SPACE LEFT. FOR COMPLETE DETAILS CONTACT
BUDGET TRAVEL LTD.
641 JOHNSON ST., VICTORIA, B.C.
7-30 PHONE 384-7121

SUNFLIGHT BARBADOS
2 Weeks–$579.
Live easy. Be casual at Sunset Crest.
Choose from a one-bedroom apartment in the Golden View or Golden Anchorage. Or a two-bedroom villa.







ONE-BEDROOM APTS.
These comfortable apartments suitable for 2 to 3 persons, are close to St. James Beach and the Sunset Crest Beach Club. Each apartment has an air-conditioned bedroom with twin beds, shower and toilet, living room with extra studio couch, kitchen with cooking range, refrigerator and utensils. Daily maid service, bed linen, towels are included. Cooks and babysitters can be arranged at minimal cost.
$579 Each of 2

GOLDEN VIEW
Enjoy the comforts of your own completely self-contained apartment without its daily chores in this modern block set back quietly amidst tropical gardens and villas 10 minutes walking distance from the beach. Large freshwater pool with spacious sundeck and poolside snack bar/restaurant for breakfast and light meals. Daily maid service, linen and towels. Babysitting can be arranged.
$599 Each of 2

TWO-BEDROOM VILLAS
These villas are of particular appeal to families with children or perhaps house parties of friends. Villas accommodate 3 to 4 people. All have air-conditioned bedrooms with twin beds, private bath and shower, living room, kitchen with cooking range, refrigerator, cutlery and crockery, and a private terrace. Daily maid service, bed linen, towels are included. Cooks and babysitters can be arranged at minimal cost.
$609 Each of 3 or 4

Pacific Western Airlines Boeing 707 jets depart Vancouver Mondays Oct. 9, 23, Nov. 6, 20 and Dec. 4.
Sunflight Holidays Include: • Round-trip jet flight • Complimentary inflight meals and bar • All transfers and baggage handling • Air-conditioned apartment or villa • Sunflight beach bag.
Not Included: Canadian Transportation Tax $8 (Can.), Barbados Airport Tax $5 (U.S.) approx. and hotel service charge.

Reserve your place in Barbados with
TOTEM TRAVEL
Mayfair 386-3277
Mayfair Shopping Centre—Victoria
Hillside 595-1181
Hillside Shopping Centre—Victoria
Duncan Mall 748-2594
Port Alberni 723-8138

BEFORE THE JUDGE

An 18-year-old who pleaded guilty to theft under $200 and mischief causing wilful damage in Victoria provincial court Friday was given two-month, concurrent sentences by Judge Fred Green.

After defence lawyer Brian MacKenzie entered the pleas for Guy William Moffatt, 975 Balmoral, crown counsel Don Laughton entered a stay of proceedings against a jointly charged person.

Laughton said Moffatt and a companion were observed prowling around parked autos at the rear of 1022 Pandora at about 4 a.m., July 19, and Victoria city police were called.

Police arrested Moffatt, who was identified as the person who took out the window of a BMW and removed two speakers and some casette tapes.

Laughton also said that Moffatt was convicted of breaking and entering April 13, 1977, in Courtenay and given a suspended sentence and one year's probation.

In handing out the sentence, Green said he took into account the previous conviction and probation period, the fact it may have been an impulsive act but was carried through, and Moffatt's age.

Two men charged with robbery with violence elected trial by judge and jury and had their preliminary hearing set for Dec. 22.

William Robert Lowe, 28, and Roland Alexander Clermont, 22, were charged in connection with a July 21 holdup of an Esquimalt grocery store on Craigflower in which a knife was involved.

Lowe is also charged with being unlawfully at large from a penal institution and defence lawyer MacKenzie elected trial by judge without jury on that charge. Dec. 21 was set for the preliminary on Lowe's separate charge.

Judge Blake Allan ordered Clermont's release on $1,000 cash deposit by a surety.

★ ★ ★

Brian Patrick Stothard, 19, of 4014 Wiseton, was fined $400 after pleading guilty to having a blood-alcohol reading over .08 July 22.

Court was informed Stothard was the driver of one of two vehicles involved in a motor vehicle accident at Douglas and Pandora at about 2 a.m. in which the cars suffered about $750 damage in total. Laughton said breath samples taken produced readings of .25 and .23.

Campers a Factor In Elm Disease?

WINNIPEG (CP) — A Canadian forestry service official says campers could be a factor in the spread of Dutch elm disease in the city.

Vern Hildal said people taking firewood from camping area to camping area or bringing the wood back into the city are possibly spreading the disease, which is carried by beetles in the bark of dead wood.

Hildal told a service club meeting Thursday if firewood is to be transported, the safest way is to remove the bark and carry the bare wood. The beetles will remain in the bark and the disease won't be spread.

He said the problem is a "social disease because everybody in Manitoba is going to be affected" by the loss of greenery and the cost involved.

"In Winnipeg there are more than 250,000 elm trees, and every one is susceptible. Some of the trees will cost upwards of $500 each to be removed and replanting will cost about $300 a tree," he said.

Spores of Dutch elm disease are carried by beetles about an eigth of an inch long which move from tree to tree. The disease is usually apparent in the tree after a few days, too late to save the tree. The symptoms are drooping or dead leaves.

COLONY
MOTOR INN 8-5
THE SIDE DOOR
IS OPEN AND
THE GIRLS ARE BACK

OXFORD FOODS
271 COOK STREET
We reserve the right to limit quantities
Prices Effective Sun., Aug. 6 to Tues., Aug. 8

BREAKFAST DELIGHT BACON lb. 1.39
TASTERS CHOICE INSTANT COFFEE 8-oz. jar 5.99
PACIFIC MILK 2 tall tins 85¢
KRAFT CHEESE SLICES 16-oz. pkg. 1.59
ST. LAWRENCE CORN OIL 35-oz. tin 1.49
LYNN VALLEY APRICOTS 2 14-oz. tins 79¢
YORK FANCY CREAM CORN 3 14-oz. tins 1.00
SUNLIGHT DETERGENT 5 -lb. box 2.49

Wosk's LTD WAREHOUSE SHOWROOM

SUNDAY SUPER SPECIALS

ALL SPECIALS SUBJECT TO QUANTITIES ON HAND—1ST COME FIRST SERVED

HOLLYWOOD TWIN ENSEMBLE
Scroll quilted, Cover in colorful cotton fabric. Headboard, Mattress, Base.
$99.95
WOSK'S LOW PRICE

12 CU. FT. McCLARY FREEZER
FEATURES:
• 420 lbs. Capacity • Polyurethane Foam Insulation • Flexi-lid • Temperature Warning Light • Safety lock • Recessed Handle and Concealed Hinges • Interior light • Accurate Cold Control • Defrost Drain • Decorative Plastic Liner Lid • High Efficiency Compressor • Food Spoilage Insurance
WOSK'S SUNDAY Super Special!
$269.00

BEST BUY IN 4 PC. LIVING ROOM GROUPS!
Striking Tuxedo style suite with vinyl straps on arms and back. Covered in a bold 100% Olefin cover. Includes: sofa, matching chair, ottoman and love seat.
SALE PRICE $599.95

12 NOON DOOR OPENING SPECIAL
PERSONAL SHOPPING ONLY
5 ONLY — 20" RCA COLOR-TRAK COLOR TV's EA. $448

SAVE 10% ON EVERY
SLEEPER, REDI-BED OR DAY-NITER SOFA BED IN STOCK

STUNNING 2 pce. COLONIAL SOFA & CHAIR
by Braemore
Deep-tufted high back with beautifully styled rounded arms and side wings. Extra thick bull-nose cushions and contrasting welt give this suite, both a colonial and traditional look. 100% nylon tweed cover in beige and gold tones.
WAREHOUSE WAY PRICE $799

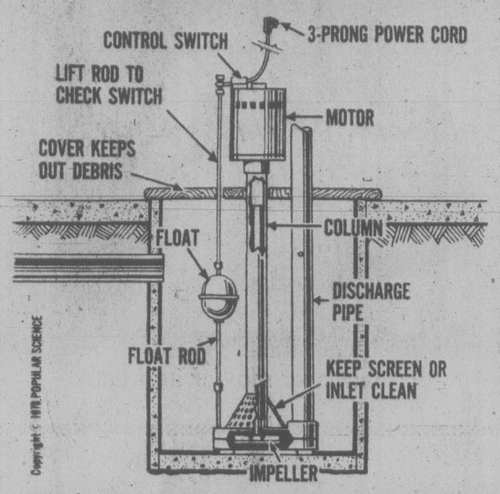
TERMS CHARGEX MASTERCHARGE

Wosk's LTD WAREHOUSE SHOWROOM

VICTORIA STORE
1810 Store St. Phone 385-8781
(next to Capital Iron)
OPEN SUNDAY NOON TO 5:00 P.M.

family

Pay Attention to Your Sump Pump



hand around the house

By A. J. HAND

Not long ago I got a call from my sister. Heavy rains were flooding her basement and for some reason the sump pump wasn't working. Could I come over and take a look? I put on my rubber boots and drove over.

Once there I waded across the basement floor to the pump. The problem was immediately obvious. The pump was unplugged.

That story would be a lot funnier if it weren't for the fact that a sump pump that fails to work can cause severe damage. Still, many homeowners put in a pump with very little thought or planning. Then they ignore the thing and expect it to serve them faithfully for life. It doesn't work that way.

One common problem with sump pumps is almost as obvious as leaving them unplugged. Many homeowners plug their pumps into outlets that are controlled by a wall switch. Then they absentmindedly turn off the switch. A sump pump should always have its own circuit, direct from the fuse box or service panel. The circuit should be grounded and have a three-hole outlet at least four feet above the floor. This should keep it above water level if the pump fails for any reason.

Sump pumps are subject to clogging. Water on the basement floor picks up debris and sweeps it into the sump. There it lodges in the pump intake. To prevent this you should be sure to keep the sump clean. Keeping your basement floor clean is a good way to start. Every time the pump finishes its job after a flooding, go down and check the sump for debris. Turn off the power to the pump and clean both pump inlet and the sump.

Every year or so it's a good idea to take the pump out of the sump and give it a check. Look for dirt, corrosion, and any parts that seem damaged or worn. Rubber parts are often the first to deteriorate, so pay special attention to them.

While the pump is out of the sump, give the sump a good cleaning. The bottom may be coated with mud, grit, and bits of concrete. Scoop this stuff out or it will eventually clog the pump or wear the moving parts.

Pump switches are a common troube spot. Check yours now and then. You can actuate the switch by hand (lift up on the float) or by pouring a bucket or two of water into the sump. Using the water is a good idea since it also tests the pump as well as its switch. You will have to use water with some types of pumps since they have hidden switching mechanisms.

If your pump fails to activate, check to see if it has overload switch. If the pump starts, feed it water from a hose. Let it run for several minutes. Listen for unusual sounds and if you hear them, shut down and call for service. If not let the pump keep working. If it doesn't heat up and shut down again it should be okay. But if the thermal overload trips again, you need service.

Most pumps are sealed and never need oiling. Check your pump instructions. If they don't call for lubrication, don't oil the pump.

George Needs Company

Wonderful World of Animals

By DR. FRANK MILLER

DEAR DR. MILLER: Ginny, my female gerbil, died after just a couple of weeks. George, my male, I think is very lonesome and should have another mate. Don't you agree? My mother thinks he likes being a bachelor and doesn't need one. — E.R.

DEAR E.R.: Since gerbils are social animals, they generally are happier as a pair. While they usually mate for life, under these circumstances, George would likely be more than willing to accept another mate.

★ ★ ★

DEAR DR. MILLER: This was to have been Cleo's second heat cycle. She is a Samoyed from championship stock and I had her all lined up to breed. Everything has come to a standstill. What do you recommend? — S.T.

DEAR S.T.: Patience. Six-month intervals for estrus in bitches is an approximation, not an absolute. While the six-month interval is reasonably accurate as an average, the individual bitch will establish her own regular heat cycle weeks or even months away from that semi-annual standard.

★ ★ ★

TREATING TROPICALS (AND OTHER FISH)

The two most common errors made in treating sick fish with drugs are first, choosing the wrong medication and second, using the wrong dosage. If you don't have some specific reasons for using a particular drug, don't use it. Trial-and-error drug treatments by non-experts probably kill more fish than they save. Because there is no way for the fish to alter or escape the dosage of the drug you present them with, it has to be right. You must know the strength of the medication you are putting in the water and, too, you have to know the amount of water you are putting the drug into in order to achieve that desired dosage.

A common mistake is to overestimate the amount of water in the tank. Remember, water is displaced by gravel, rocks or other ornamentation. Frequently a 10-gallon tank contains only eight gallons or even less of actual water. It is far better to under-dose than overdose. Be sure also you follow through on treatment times so that the fish are not exposed to the drugs for too long a period of time. Always carefully follow instructions in drug use. If you have any doubt about the medication withhold it until you can check with an expert — or don't use it at all.

★ ★ ★

DEAR DR. MILLER: First don't bother telling me to keep Patrick inside. He is a traffic-wise smart dog who's been roving for six years now and I don't plan to start bottling him up. What I am writing about is one of those big wide-spike collars. Would that be a good idea for him?

He's about beagle size and occasionally bigger dogs jump him and chew him up. I thought maybe a spike collar would be an added protection in a vital area. A good idea? — W.D.

DEAR W.D.: It's true that a wide spike collar might provide added protection for the throat area. This canine collar, conversely, could be a handicap in that it would weigh him down some and make him slower. It would certainly make him less agile. He couldn't turn his head very fast or very far. (Being traffic-wise won't prevent him from getting killed in a dog fight, or being poisoned, or being a nuisance to the neighbors — but being confined could . . .)

Sail Death Cause Natural

Coroner Edmond J. de St. Jorre said Friday he found a 47-year-old sail surfer died by natural causes in a mishap on Elk Lake July 23.

Donald Barry Wallace, 1338 Chan, was riding a sail-driven surfboard when he collapsed and fell into the water. He was rescued and taken by ambulance to hospital where he subsequently died.

The coroner said a post mortem disclosed death was due to coronary thrombosis. The deceased had had a heart bypass operation about five years ago.

charge it
chargex or mastercharge
LOOK WHAT'S AFOOT FOR FALL
the up-dated instep strap
"Marco" by Jocelli
black kid
puma kid
charcoal grey kid
46.95

Ingledew's
for the great names in fashion
749 YATES STREET

WANTED BOY-GIRL
Teenage boy to teach fancy Skateboard lessons. Good wages. Professional skateboard provided.
Teenage girl as secretary for the Esquimalt Skateboard Club, with 3 or 4 years typing experience.
Phone the President, George willis after 5 p.m. 382-4887
GEORGE WILLIS TRAVEL
206-1160 Esquimalt Rd.

Meeting Place for some of the nicest shrimps in town:

A Birks Engraved Shrimper.
In imported crystal-clear cut glass, the Shrimper comes in 2 sections: the base for crushed ice, the top for seafood, cold soups, desserts. You can also use the base for drinks on the rocks.
$14.00 set of 4
Quantities Limited
8-5
706 Yates St. 382-4241
BIRKS JEWELLERS
Hillside Mall 595-1424

Kmart
The Saving Place
August 8th to 12th
Tuesday through Saturday
2-Poses, 14 Color Prints, One Fantastic Kmart Price!
That adds up to a Perfect Portrait Package
■ All ages welcome. ■ Groups $1.00 extra per person. ■ Compare the value at less than 79¢ a picture. ■ Scenic backgrounds available. ■ Fast delivery. ■ Satisfaction Always or 98¢ deposit cheerfully refunded.
2—8x10's
2—5x7's
10—wallet size
14 prints just $10.96 plus tax
We use kodak paper for a good look

PHOTOGRAPHER HOURS:
Tuesday & Wednesday - 10 A.M. to 1 P.M., 2 P.M. to 6 P.M.
Thursday & Friday - 10 A.M. to 1 P.M., 2 P.M. to 5:30 P.M., 6 P.M. to 8 P.M.
Saturday - 10 A.M. to 1 P.M., 2 P.M. to 6 P.M.
University Heights Shopping Centre
3986 Shelbourne Street, Victoria

Original English Duffle Coat by Gloverall
WILSON'S
Just Arrived . . .
For all the Family
The Original Top-Quality Duffle Coat
by Gloverall

Be a "duffle" family. These versatile coats for every member of the family are superbly made with British craftsmanship evident throughout. There is a wide range of colors to choose from, including some new ones with this shipment. Quality wool materials, roominess, and a neat sporty look combine to make Gloverall duffles a family favorite year after year.
SHOP EARLY WHILE SELECTION IS COMPLETE
Ladies' Duffles, Sizes 8 to 18, ... $110 to $155
Men's Duffle Coats, Sizes 36 to 46, ... $110 to $155
Children's Duffles, Sizes 2 to 15, ... $62.50 to $95
STORE HOURS: 9:30 A.M. TO 5:30 P.M.
W&J WILSON LIMITED
1221 Government Street (Opposite the Post Office) 383-7177
CHARGEX VISA master charge

Doing the Town

With DOROTHY FRASER

Shawls and stoles steal the limelight . . .

No question about it, stoles and shawls will star on the fashion scene this fall . . . You'll be wearing them with sweaters and skirts instead of cardigans . . . over short dresses in the daytime as well as with long dresses at night . . . and most important of all . . . draped over the shoulders of your fall and winter topcoat! . . . Wilson's have a collection of shawls and stoles such as we've never seen in our life before! . . . Hand-printed cashmere and silk square shawls made in Italy by Ballantyne . . . Burgundy, black or brown florals . . . priced at $200 . . . Then there are big Liberty printed wool challis shawls in paisley patterns of different shades, at $80 . . . Saw one of these modelled over an ultrasuede coat . . . Stunning! Pure wool stoles from Munrospun, in muted plaids . . . $47.50 . . . For dressier wear are the Sheleen hand-crocheted triangular shawls from Ireland . . . Pure wool in a creamy shade, in patterns called Irish Rose, Flower, Basket-weave, Spider and Patchwork . . . $60 snd $70 depending on the complexity of the pattern . . . Also, from Ireland, are the Pallas cotton and linen crocheted shawls in a nubby white and natural blend . . . $65 . . . Straight mohair and wool stoles in a gamut of plain colors are $25 . . . and another long, straight stole in either white or black cashmere and wool is priced at $90 . . . **W & J Wilson Limited, 1221 Government St., 383-7177 and 1210 Newport Ave., 592-2821.**

Consult an expert next week! . . .

Coloration . . . when it comes to home decorating . . . can be a pretty tricky thing for a lot of people . . . The right degree of subtlety in combining and contrasting can make all the difference between a humdrum room and one that is a joy to behold and to live in . . . Having said which, we hasten to tell you that if you have any particular coloration problems, expert help is at hand! . . . Plan right now to get down to Standard Furniture next Tuesday, Aug. 8 . . . because on that day, Mr. Rudy Alperin, vice-president of Riverdale Fabrics in New York . . . without doubt one of the top authorities on fabric colors and designs in North America . . . internationally known for his lectures on color and fabric co-ordination . . . will be in the store . . . You'll find him in the drapery department . . . talking to customers about color co-ordination . . . showing new directions fabrics are taking for the year ahead . . . and answering any questions you may have . . . So do go down and meet him and talk with him . . . You'll enjoy learning about the new trends out of New York . . . seeing the very latest in designs . . . and getting the answers to your own particular problems by an expert par excellence! . . . While you're in, take a look around other departments of the store too . . . Lots of new stuff is starting to come in . . . about which we'll tell you soon . . . **Standard Furniture Co., 737 Yates St., 382-5111.**

First of the new fall Amalfis . . .

Now that Munday's sale is over, we went in this week and were rewarded with the sight of the first arrivals of new Amalfi shoes for fall and winter . . . These forerunners are mostly walking shoes . . . with the exception of a really dressy sandal named "Zabel/Co" . . . Suede and snakeskin . . . with slender high heel and sling back . . . it comes in black and a rich shade of brown . . . Price . . . hold your breath . . . is $95! . . . (We have to make up our minds, though, if we want fine quality shoes, we'll be paying more for them this year) . . . "Frangia" is a lovely suit shoe with medium heel . . . Black or brown suede trimmed with skin on the fringed front flap and around the heel . . . $85 . . . "Curio" is a stack heel shoe with brogue flap on a gored front . . . Black, light tan, and brown calf . . . $85 . . . A good walking shoe to wear with pantsuits or sweaters and skirts . . . "Tiranno" is another brogue-flapped shoe with a lower heel . . . comes in black, brown and a beautiful shade of forest green . . . tagged at $78 . . . Finally "Dado" . . . a lightweight, glove-soft leather wedge shoe, perfect for travellers . . . Dark brown leather with two-tone linen wedge . . . high front and stitched trim . . . $60 . . . A big shipment of new Amalfis is on the way to . . . **Munday's 1203 Douglas St., 383-2211.**

The latest look is the Easy Look . . .

Interesting, isn't it, how our ideas change about what constitutes attractive hair? And definitely for the better, we'd say! . . . For example, who can regret the departure of the contrived, "just-fresh-from-the-hairdresser" look? . . . Much less the hairdos casual to the point of looking unkempt! . . . Now it's the Easy Look we're striving for . . . The natural, healthy, well-kept hair that's so well and subtly styled that its not only easy to wear but easy to manage at home between hairdresser appointments . . . This is the type of thing the Charming Lady and Witch's Hut do to such perfection! . . . The all-important cut which gives design and shape to suit a person's features . . . Maybe a body wave or perm depending on the client's hair . . . Almost certainly a conditioner for softness and lustre . . . particularly now when sun and water are busily drying out all our heads! . . . (Incidentally, at these two salons, you're automatically treated to a conditioner along with your perm!) . . . Maybe right now you're wondering why your hair is hard to manage . . . Conditioning may well be the answer. So do talk to one of the expert stylists at the Lady or the Hut and let them advise you . . . We promise you'll be delighted with the service and the environment at either of these two fine salons . . . Their staffs are pleasant, excellently trained, and completely devoted to pleasing you! . . . **Charming Lady, 1712 Douglas St., 385-8133 and Witch's Hut, 728 View St., 388-7368.**

Fine Peridots for August birthdays . . .

Even though they've been known and treasured for centuries, Peridots . . . transparent gem stones of a rich olive green . . . have recently experienced a new upsurge of popularity . . . The peridot also happens to be the birthstone for August, we were reminded when we saw some lovely peridot jewellery at de Goutiere's this week! . . . Three new rings are set with this romantic gem . . . One a peridot with diamonds all around it . . . $425 . . . A second with three diamonds on either side, priced at $385 . . . and the third a peridot by itself in a modern gold setting at $165 . . . Saw a pair of nice little peridot stud earrings too . . . only $61.50 . . . So if you want to give something lovely to an August birthday girl . . . go see these peridots! . . . De Goutiere has some very beautiful new pearl necklaces . . . a dainty one of small uniform cultured pearls is priced at $800, while a 15" strand of fresh water pearls is just $125 . . . We love the little 14K gold chain necklaces . . . one with seven fresh water pearls . . . another with grey baroque pearls . . . A bracelet to match this latter . . . Getting back to rings, there's a fascinating modern ring with eight different colored sapphires in a bezel setting . . . designed especially for de Goutiere . . . Lots of beautiful wedding and engagement ring settings with the central stone missing so you can select your own diamond or whatever . . . **de Goutiere, Jeweller Ltd., 2542 Estevan Ave., 592-3224.**

Beautiful lighting makes for a beautiful home! . . .

An awful lot of people seem to be moving into new homes this summer . . . working like beavers trying to get everything settled before the kids go back to school . . . When it comes to that supremely important part of home decor known as lighting . . . we think you'd be well advised to go see Beston's Lighting . . . They have a complete range of fixtures, from modern to traditional . . . fixtures of extraordinary beauty and originality . . . and what's more they have qualified people to advise you and help you select all the lighting you need for every room in your home . . . Some of the new merchandise we saw this week is breath-taking! . . . For example, there's a beautiful decorated porcelain chandelier from Italy . . . Soft blues, beiges and rose, with six etched glass chimneys . . . Gorgeous in a traditional setting . . . For a split level entrance hall there's an outstanding fixture consisting of 7 spiral drops of Strass crystal which sparkle like little diamonds . . . The whole thing has a fountain-like appearance which is extremely effective . . . Companion pieces for this include an airy chandelier for the dining room . . . Gold plated look with Strass drops and etched glass chimneys . . . Quite different in tone is the pretty antique brass chandelier with a down light and four upper lamps . . . Matching wall brackets carry out the theme . . . For bedroom or entrance hall in an older home there are charming glass fixtures like big flowers, etched and scalloped in greens, blues, amber or ruby . . . Largest selection of swag lamps in Victoria at . . . **Beston's Lighting Exclusive, Hillside Shopping Centre, 595-0332.**

Soft and pretty for fall . . .

The soft, pretty, feminine look in dresses is certainly carrying on into fall, judging from some new arrivals we saw in Eaton's Signature Shop last Monday . . . In fact you could start wearing any one of these dresses right now, and keep on wearing it till next summer rolls around! . . . We particularly noted a 2-pce. Vali dress in pale grey tone-on-tone printed sheer . . . narrow frill around the neck, down the front and around the skirt . . . A polyester crepe in mint green with tucks and pleated frills . . . (Frills and gathers appear on just about everything!) . . . A very pretty Nipon Boutique dress in a dark print has scoop neck, 5-button front, elasticized waist and gathered sleeve with deep armhole . . . These elasticized waists and deep-cut armholes certainly make for comfort and ease in wearing! . . . A Hugh Garber dress in polyester has a challis-like texture . . . Navy/rust/camel print with plain camel collar . . . dolman sleeves . . . Another very feminine Vali is a blue/navy/white sheer . . . 2-pce. model with plain round neckline and frilled cuffs . . . An interesting Albert Nipon in pearl grey with fuschia trim has a loose, short-sleeved top and longer length skirt gathered into a yoke . . . Same model in fuschia with grey trim . . . We like the Hugh Garber mink and beige dress with crossover front, gathered skirt and dolman sleeves . . . A separate scarf with this . . . and the hand-washable 1-pce. dress with suedine skirt and big polyester top . . . Beige and brown or peach and brown . . . at . . . **Eaton's Signature Shop, 382-7141, loc. 242.**

advertisement

KNIT AND CHAT

Passing Holiday Time

By MAY E. MacLEAN

If you are one of the lucky ones that spends the entire summer at the cottage, you have no doubt thought of taking along something to do in the evenings.

But even if you're planning a shorter summer vacation, it's a good idea to take along something which will utilize your time. After the first few days, the evenings may tend to drag after you have caught up on your sleep.

Crochet or knitting with cotten is pleasant work when the weather is warm. Knitting squares or crochet squares to form a bedspread is not hard work and needs little concentration. Leaflet No. 7060 is a simple knitted bedspread pattern, which, when completed, will make a beautiful wedding gift, or for your daughter's hope chest.

Several readers have written asking for knitted patterns in doilies. Leaflet No. 6947 is a knitted table centre approximately 20 inches across. It consists of five doilies which are joined together in a circle with a smaller doily in the centre. Any of these doilies makes an excellent gift.

I have two more knitted doily patterns, No. 7762 Coronet and No. 7763 Maytime — both lovely. These are about ten inches in diameter.

Several readers have asked for the pattern of a hat which has been smocked with gingham. Unfortunately, I do not have such a hat pattern. However, I do have a leaflet which gives instructions for smocked gingham pillows, No. 7253. I have examined one of these hats and they seem to involve one straight piece of smocking the depth of the crown, with the material gathered in to form the top of the hat. The brim is not smocked, the depth of the brim being about four or five inches, with material being allowed to have this brim double, and the edge catch-stitched to the wrong side of the lower edge of smocking.

I am sure that many of you experienced sewers could easily make this type of sun-hat with just the aid of the smocking guide given on Leaflet No. 7253. Use an old sun-hat as a measurement guide, and you can't go wrong.

Crochet shawls are this week's pattern and the leaflet contains directions for the baby shawl, as well as one for mother. Each can be made with or without a hood.

Light and lacey, these beautiful shawls made from synthetic yarn are ideal gifts — or make one for yourself for those glamorous nights out. You'll find them quick and easy to crochet, light to wear and warm and practical.

To order Leaflet No. 0578, or any other leaflet mentioned, send 75 cents for each, plus a stamped, self-addressed return envelope (a long one if possible). If you do not have a stamp or envelope, please enclose an extra 25 cents to cover the cost of handling and print your name and address. Send to: May E. MacLean, Knit and Chat, 486 Montfort Dr., Dollard des Ormeaux, Roxboro, Que.

Please be sure to state pattern numbers correctly when ordering. Allow about two weeks for normal delivery. All back numbers in my series are available at 75 cents (catalogue 25 cents). Each order must be accompanied with a stamped return envelope or an extra 25 cents.



Shawls for mother and baby

WINDOW SHADE SHOP
2727 QUADRA
384-4895
FOR NEW DESIGNS IN SHADES AND BLINDS WITH JOANNA MILLS FABRICS

THE DOLMAN IS HERE!

One of the newest looks in fashion for this fall.

Our new pattern, No. 235 features three styles which will take you smoothly from day to evening depending on the fabric chosen.

Team your Dolman with a pair of drawstring pants of the plush fall shades of

VELOUR

GORGEOUS PLAINS $7.95 yd.
YUMMY STRIPES $8.95 yd.

COME IN SOON FOR BEST SELECTION

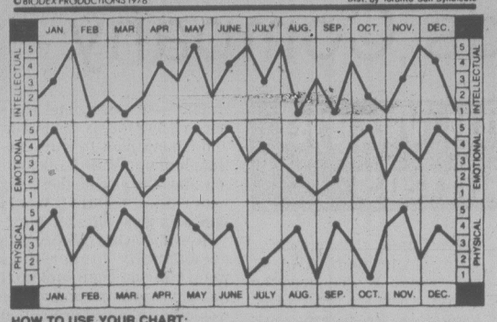
Stretch & Sew
North America's Fabric & Sewing Center
2541 ESTEVAN AVE. 592-9622
8-6

Sunday

Aug. 6/78

Bio-dex By Ken J. Michaels — Your computerized biorhythm

©BIODEX PRODUCTIONS 1978 — Dist. by Toronto Sun Syndicate



HOW TO USE YOUR CHART:

Locate your month of birth. The dots on each graph highlight your biorhythm readouts. Check the scales on the left or right for your Intellectual, Emotional and Physical factors, from 1 to 5. Add these three numbers to obtain your Bio-dex. The Bio-dex is computed on average population age based on official Government statistics.

BIO-DEX READOUT:

0-5 Negative Cycle- **You may be hasty in your opinion of a new acquaintance. Give him a chance to prove himself before you condemn.**

6-10 Neutral Cycle- **If you let your patience run thin, you'll be in for a severe tongue-lashing from someone who won't appreciate it.**

11-15 Positive Cycle- **You'll be able to manage your time well today. Plan a full schedule and you'll accomplish a great deal.**

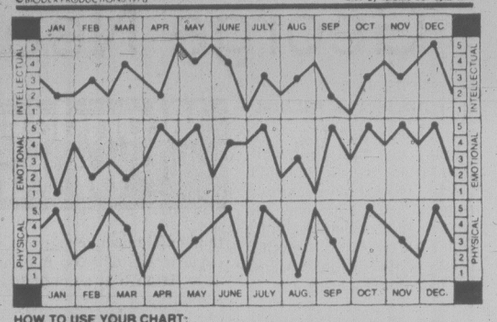
A high physical cycle is your key to a memorable occasion. This is the time to climb a mountain, shoot the rapids, tackle the outdoor job that seems impossible. It's rewarding too. Some of life's most satisfying memories arise out of those tasks that require strenuous effort. Even if your achievement doesn't break any records, it puts you in your own winners' circle — feeling just great.

Monday

Aug. 7/78

Bio-dex By Ken J. Michaels — Your computerized biorhythm

©BIODEX PRODUCTIONS 1978 — Dist. by Toronto Sun Syndicate



HOW TO USE YOUR CHART:

Locate your month of birth. The dots on each graph highlight your biorhythm readouts. Check the scales on the left or right for your Intellectual, Emotional and Physical factors, from 1 to 5. Add these three numbers to obtain your Bio-dex. The Bio-dex is computed on average population age based on official Government statistics.

BIO-DEX READOUT:

0-5 Negative Cycle- **You're thinking of yourself too much. Have you shown affection and loyalty lately?**

6-10 Neutral Cycle- **Sometimes it's best to back down. No sense beating a dead horse — retreat, and breath again.**

11-15 Positive Cycle- **Don't celebrate your success alone. Ensure future success by thanking those who helped you thus far.**

If you're new to your community you may find yourself alone more than you would like. Being the new kid on the block is never easy, but a high Bio-dex day is your chance to change things. Take the initiative and say "Hi!" to a neighbor. Introduce yourself and you may find a new friend. Above all, don't be discouraged by a rebuff. You don't need to be friendly with the whole world — just part of it.

Free for Asking

Emotional health is part of our general well-being. However, sooner or later most of us run into problems and find that we are not as emotionally robust as we had assumed.

The six-page folder *Living* says emotional well-being can be measured by seven yardsticks.

First, face reality. If you are reasonably mature, you should try to make the best of the cards life has dealt you.

Secondly, adapt to change. Life is full of changes, and, regardless of our age, we must continuously adjust.

Next, control your anxieties.

Fourth, give of yourself. For emotional well-being everybody should have a cause, a constructive goal which keeps him busy.

Fifth, consider others. Nobody can get along harmoniously with others unless he is mature enough to give.

Sixth, curb hostility. Hate and hostility can be sublimated and directed into work and recreation.

And, finally, learn to care. The capacity to love is all important.

This leaflet is available from: Public Relations Department, Canadian Mental Health Association, 2160 Yonge Street, Toronto, Ont. M4S 2Z3.

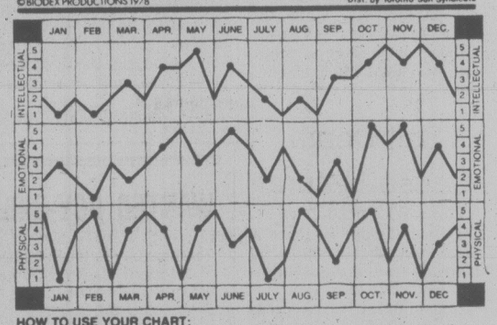
Please indicate your postal code and allow at least two to three weeks for delivery.

Tuesday

Aug. 8/78

Bio-dex By Ken J. Michaels — Your computerized biorhythm

©BIODEX PRODUCTIONS 1978 — Dist. by Toronto Sun Syndicate



HOW TO USE YOUR CHART:

Locate your month of birth. The dots on each graph highlight your biorhythm readouts. Check the scales on the left or right for your Intellectual, Emotional and Physical factors, from 1 to 5. Add these three numbers to obtain your Bio-dex. The Bio-dex is computed on average population age based on official Government statistics.

BIO-DEX READOUT:

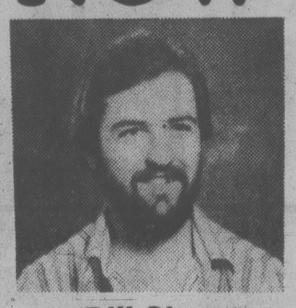
0-5 Negative Cycle- **Don't wait for that phone call. Either place it yourself, or move on to someone new.**

6-10 Neutral Cycle- **You're thinking of getting rid of an irritant. Wait for a higher cycle before doing so.**

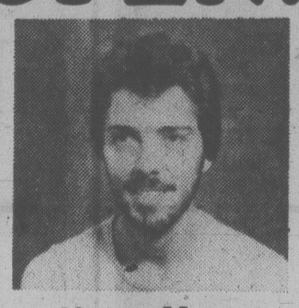
11-15 Positive Cycle- **You're about to lock horns with another leader. Great exercise for your positive powers.**

Even in this time of government aid to the needy that seems to make life so secure, survival still comes first. It is possible to be faint with hunger and sick with cold and your high Bio-dex reading means you must feather your nest against harder times. Don't take security and good fortune for granted. Take out insurance, look after your finances properly, and help the weak. The day may come when those you helped may help you.

NOW OPEN!



Bill Shearer



Norm Moyen

We are pleased to announce that Kevin and Shirley have joined our staff . . . We now have four of Victoria's best.

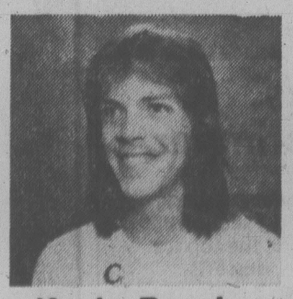
IN THE NEW CEDAR HILL MALL
1551 CEDAR HILL X RD.
Call 477-4811

CREATIONS HAIR DESIGN

A friendly atmosphere, the highest quality work, and reasonable prices can all be found at our new location.



Shirley Brydges



Kevin Brophy

8-5x KMS NucleoProtein Hair Care Products

Sears Photography Studio
portraits/passports/frames



15 color photographs
95¢ deposit

$12.95 TOTAL PRICE

FULL PACKAGE 12.95
LESS DEPOSIT .95
BALANCE 12.00

Package includes two 8x10's, two 5x7's, ten wallet-size and one miniature portrait in a gold-colour charm. This offer is limited to full package orders only. Satisfaction guaranteed or your money back. One offer per subject every three months. 95¢ for each additional subject in portraits. No age limit. No appointment necessary.

offer good Tues., Aug. 8 to Sat., Aug. 12.

Sears Portrait Studio
3190 Shelbourne Street.
Phone: 595-9111

Sears

Portrait Hours:
Tues., Sat.: 9:30-5:30
Wed., Thurs., Fri.: 9:30-8:00



dear abby

DEAR ABBY: Charlie and I have been married for 16 years and have had a fairly happy marriage. Charlie never was the jealous type, but I think he carries it to the other extreme.

We've become friendly with a rather odd couple who live in the same "condo." Izzy is 55, short, fat and generally unattractive. Suzy (his third wife) is cute, sexy and about 25 years younger than Izzy. She obviously married him for his money.

Lately Izzy has been getting much too friendly with me. He's forever putting his hands on me. Once he suggested "switching" and when I looked shocked, he laughed and said he was only kidding."

It seems the four of us are spending more and more time together. Last night during a foursome of bridge at our place, Izzy tried to play footsies with me. He slipped off his shoe and practically had his foot in my lap. I loudly told him off while Charlie and Suzy just sat there.

I get the impression that Suzy doesn't care who Izzy plays footsies with as long as it isn't her. (I think she must have something else going for her.)

Anyway, Suzy suggested that the four of us vacation somewhere together. I made excuses why we couldn't, but Charlie was all for it.

Is our marriage sick? I don't care to spend so much time with this couple. Why should my husband want to? And why shouldn't he be annoyed that another man makes passes at his wife?

Help me.

CHARLIE'S WIFE

DEAR WIFE: Tell Charlie that if he enjoys Izzy's company, he should see him without you because that foursome has become boresome.

(P.S. You could be right about Suzy's having something else going for her. Just make sure it isn't Charlie.)

DEAR ABBY: The wife who said her husband smelled because he seldom bathed reminds me of a story they tell about Samuel Johnson, the noted English lexicographer of the 1700s.

Johnson was a "purist" where words were concerned, but when it came to his personal hygiene, he was a notorious slob who seldom bathed.

A woman sitting next to him on a coach train said: "Sir, you smell!" Whereupon Johnson replied: "Madam, you are wrong. YOU smell. I stink."

Perhaps the husband who was accused of "smelling" would like to show this to his wife.

LEE

DEAR LEE: Samuel Johnson was wrong. If he gave off an offensive odor, he "smelled" and stank as well. Or should Shakespeare's immortal line in "Romeo and Juliet" have been. "A rose by any other name would 'stink' as sweet"?

DR. CHERER G. PENNY
FAMILY PHYSICIAN
wishes to announce that he has taken over the practice of the late
DR. J. M. SINCLAIR
and that the office address and phone number remain unchanged, at:
Suite 130, Medical Arts Building
1105 Pandora Avenue
Phone 383-3443

Malvern and Westerham School (Rockland)
Headmaster: C. A. Cavilla, B.Sc., M.A.
presently accepting enrollments
GRADES 8-12
for the coming Academic Year.
The school has a low pupil/teacher ratio and caters to both Boys and Girls.
PHONE 388-6838



your health

By L. L. COLEMAN, M.D.

Find Out the Cause Of Bursitis Attacks

About twice a year I get an attack of bursitis in my right shoulder. It is so awful that I can barely work at my job. The attacks come on without any warning. Is there any way they can be avoided? — Mr. O.T.

Dear Mr. T.:

Bursitis is an inflammation of the bursa, or small sac, which is found in many of the joints of the body. The Bursa is filled with a lubricating fluid that helps the normal motion and rotation of the bones of the body.

The bursa can become injured, irritated and inflamed. The swelling within the joint limits the motion of the shoulder as a protective mechanism. The shoulder bursa is the most common site for bursitis. The elbow and the knee are also frequently affected.

A "low grade" bursitis can cause a moderate amount of discomfort that normally can be tolerated. When the swelling becomes marked, the pain can become intolerable. Calcium very often develops within the sac and further limits the motion of the joint, and increases the pain.

Some people with a tendency toward gout may have deposits of uric acid crystals in the bursa. This can create the same symptoms of pain and immobility. Because of this, blood studies for possible uric acid must be done in order to determine the exact cause of repeated bouts of bursitis.

If gout is the underlying cause, control of it may prevent repeated attacks of bursitis. The excellent antigout medications that are now available can reduce the uric acid in the bloodstream.

Unsuspected injuries while at work, lifting heavy weights, exposure to drafts and infections elsewhere in the body may also be responsible for attacks such as you describe. Many people like yourself are so delighted when they are free of the pain of bursitis that they fail to pursue the underlying cause once the attack is over. Don't make the same mistake.

When the exact cause is determined, the chances are great that you will be relieved of these distressing episodes.

Our five-year-old child has a "lazy eye." When she gets very tired her eye turns out more. Can this be corrected without an operation? — Mrs. R.E.

Dear Mrs. E.:

The condition, "amblyopia," is sometimes called a "lazy eye." It is not a rare or dangerous condition and is readily recognized by eye specialists and general physicians. Some children may complain that letters or pictures are not distinct and run together. Looking at television may bother them and there may be unusual sensitivity to light.

Corrective glasses and specialized eye exercises are very effective in controlling this condition. Only in some instances, where a particular problem exists, is it necessary to resort to surgery.

Job for Yarrows

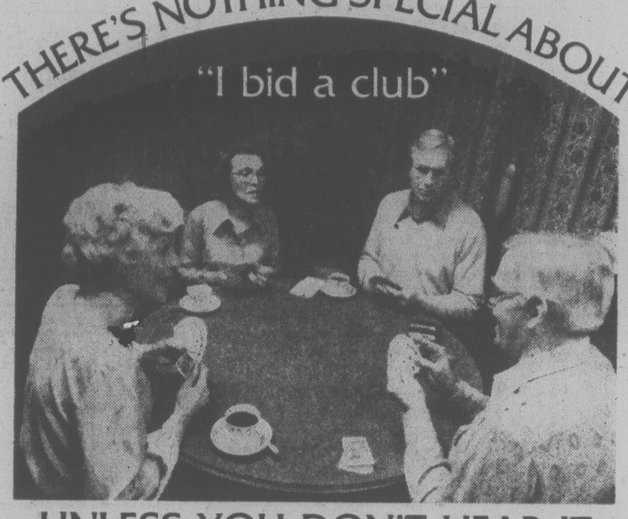
Yarrows Ltd. has been awarded a small contract to repair a container ship owned by International Sea-Land Shipping Service, Ltd. of Oakland, Calif.

It is expected to take three days for repair and refit work on the Sea Land McLean. Contract is under $100,000.

PROTEIN PERMS (1978)
Especially for fine, difficult Hair
These new perms have delighted our clients and are presently on a special. They do not contain ammonia and are especially valuable for fragile or fine hair. No charge for hair cutting with perms.
Five Operators 383-6015
Working Proprietor: Len Andrews of London, England
ANNAS TAYLOR BEAUTY SALON
1004 BROAD STREET (By Eaton's Car Park)

UNWANTED HAIR REMOVED
386-7122
Victoria Electrolysis Studio
7-8 506-1207 Douglas St.

THERE'S NOTHING SPECIAL ABOUT "I bid a club"



UNLESS YOU DON'T HEAR IT

Today, there is a good chance that you can hear better. Possibly with a Beltone hearing aid so tiny it may very well escape notice. Yet it's meticulously crafted to provide the best possible hearability . . .

. . . with gold, silver and platinum components that resist the corrosive effects of rain, snow and perspiration.
. . . with solid-state circuitry which increases efficiency and reduces the overall size of every Beltone aid.
. . . with computer-monitored quality control and printed proof-of-performance to back up performance claims.
. . . with continuing service by trained Beltone hearing aid specialists to keep hearability at its best.

If you don't want to miss any of the wonderful sounds in your life, find out if a hearing aid can help. And remember the Beltone difference.

CALL OR COME IN TODAY
FOR A FREE HEARING TEST
Beltone Hearing Aid Service
613 YATES 382-3323
8-5

Beltone WHEN A HEARING AID WILL HELP

LAKEHILL HAIR FASHIONS

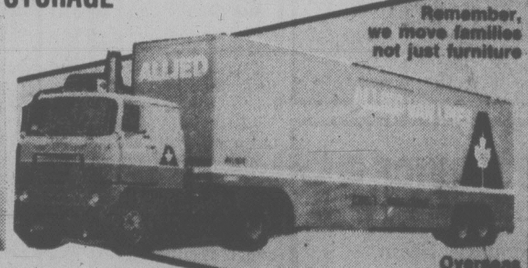


★ PRECISION CUTTING
★ BLOW DRYING
★ ROLLER SETTING
★ HAIR COLORING
★ HAIR REBUILDING
★ THE LATEST ACID BALANCED PERMS
★ THE NEWEST COMPUTERIZED PERM
★ EAR PIERCING
★ STAFF OF EIGHT TO ENSURE QUALITY SERVICE

479-7115
WE USE AND RECOMMEND KMS
3960 QUADRA ST. (Quadra Centre)
Open Thursday Evenings
KMS Nucleoprotein PROFESSIONAL HAIR CARE PRODUCTS
CHARGEX master charge 8-6

MOVING AND STORAGE





Remember, we move families not just furniture
BARRY MILNE
DOWELL'S MOVING & STORAGE
630 Esquimalt Road 384-7191 Modern Palletized Storage
Overseas Shipping Specialists 6-30

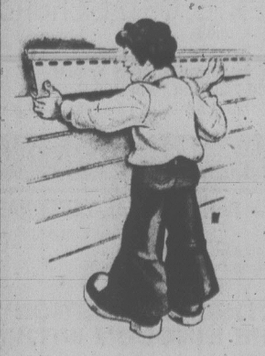


"upstairs, downstairs all around the house," it's . . .

Parker, Johnston

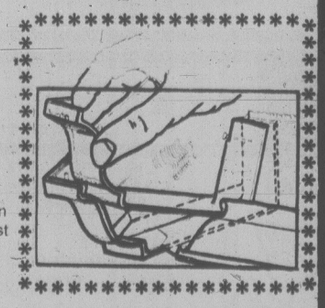
Let Parker, Johnston update the appearance of your home with roofing, eavestrough, siding and windows.

ROOFING All quality products installed by our craftsmen to our own rigid specifications.



EAVESTROUGH
Aluminum baked on enamel, exterior guaranteed against fading and chipping. All continuous gutter systems are not equal. Don't be misled—We have the only pre-cast locking corners.

WE HAVE THE ONLY PRE-CAST GUTTER CORNER THAT LOCKS



SIDING
Aluminum siding or vinyl with an insulated backing. Guaranteed against fading and chipping.

WINDOWS
Thermopane or storm windows installed according to our exacting specifications and fully guaranteed.



INSULATION
Reduce heat loss, save on energy and fuel bills but still have the warm comfort of your home in winter and the coolness in warm weather.



PARKER, JOHNSTON LTD.
1855 BLANSHARD STREET
PHONE 382-9181 (Days)
477-5655 (Evenings)

PETE'S PLACE



STOCK REDUCTION SALE JUST ARRIVED 20' CONTAINER FROM SCOTLAND OF QUALITY
ANTIQUES AND FURNITURE
PLUS WE HAVE A 40' CONTAINER ARRIVING FROM ENGLAND FRIDAY THE 4th OR TUES. THE 8th.
SUPERB OAK AND MAHOGANY SIDEBOARDS, TABLES, CHAIRS, DROP FRONT DESKS ALL GREATLY REDUCED TO MAKE SPACE.

	WAS	NOW
9 MAHOGANY QUEEN ANNE CHAIRS as pictured, ea.	99.95	39.95
SUPERBLY CARVED 4 CHAIRS as pictured with round table	599.95	299.95
VERY HEAVY ROUND OAK TABLE (1 leaf, takes 2) as pictured	600.00	399.95
OAK TABLE AND 4 OAK CHAIRS (as pictured)	599.95	399.95
3-PIECE KROEHLER ORIGINAL OVERSTUFFED SOFA AND 2 CHAIRS	399.95	150.00
VICTORIAN LOVE SEAT 2 CHAIRS Mohair Velvet Upholstery. As pictured	399.95	225.00
PIANO (one only)	399.95	199.95

SUPERBLY CARVED KRUG STYLE SOLID OAK DINING SUITE
Large trestle table, 6 highly carved chairs, buffet and china cabinet. Comparable value approximately $6,000 but irreplaceable. A steal at 2895.00
FINANCING O.A.C. AT DEPT. STORE RATES

PETE'S PLACE
786 GOLDSTREAM
478-6000
ONLY 15 MIN. FROM TOWN 10 MINS. FROM WOOLCO
CHARGEX, MASTERCHARGE OPEN NIGHTS & SUNDAYS

Perspectives and Prejudices delayed by post office

Dangers lurking in summer heat

By BEN TRAVATO

A War Cry commentary

Some like it hot.

They like the fast burn of foot-singeing sand. And the warm hug of saunified air.

But there are real dangers under the summer sun.

Hazards to lumber, limousine, limb and love.

From these perils, O Lord, deliver us.

From the carefreeness that distorts into carelessness. And allows a campfire to puff up into a forest inferno. We need a promise from campers that they will explore yet not destroy nature. We need a commitment to the beauty of trees and birds, snakes and bracken that goes beyond a cheap "Yeh, the scenery's great!" We need a promise to our great-great-grandchildren that they, too, will have trees to tent under.

From the peril of forest fire, O Lord, deliver us!

From sweat-intoxicated drivers who are determined to beat the rest of the cottage crowd back to the city.

Even if it means risking a noisy short-cut to eternity. Or giving someone a plaster of paris limb to itch through August with.

'Bring 'em back alive' should be the motto of every sun-time driver. There may not be ice on a mirror-hot highway, but it's easy for an impatient driver to slip over the line that divides danger from safety.

Motor suicide is bad enough. Mass murder of other holidayers is worse.

Car insurance may replace your 450 cubic-inch displacement Caddy. But it can't bring back the lives or legs of those who got hurt by your 'hot stuff' behind the wheel.

From the perils of devilish driving, O Lord, deliver us!

Also from the assault of skin thin bikinis.

Warm termperatures require an adjustment in clothing of course. But both guys and gals have to be aware of the provocative implications of cooling their pores unwisely.

Our society allows a beautiful freedom and individuality in clothing styles. But that freedom has been a heavy hassle for those folks who would have got warmed up over a Victorian ear lobe.

From unhealthy limb exposure, O Lord, deliver us.

Summer is no better season than any other when it comes to loving. But takes all the prizes when it comes to lusting.

We encourage people not to throw matches into summer dry woodlands. Let's give the same care to those with tinder dry sexuality.

It is great when a man and woman can look back on a lovely summer. It's sad when all they have left in September are the cold ashes of a cheap sex affair.

From sudden heat of loveless passion, O Lord, deliver us!

Christian folk trust God to help them in these areas. But they also do their part by co-operating with His way.

As Jesus people travel, they respect and care for the beauty of His nature. As they drive, they love their neighbor with safe speed and calm decisions. When they dress, they share their physical beauty with others but do it without tilting someone's sexual balance.

Summer perils cause us to kneel in summer prayers.

O Lord, in this earth's hottest season, give us Your cool.

'Each of us must consider his neighbor and think what is for his good and will build up the common life' (Romans 15: 2).

True drama new slant of program

Faith For Today, one of the oldest and most listened-to religious broadcasts on coast-to-coast radio and television, has adopted a different slant for religious programs.

Under the program title *Westbrook Hospital, Faith For Today* telecasts true-to-life medical and health dramas filmed in Los Angeles, Calif., and viewed weekly at 1 p.m. Sundays. Locally the program may be seen on KVOS—TV, Channel 12, Bellingham, Wash.

Westbrook Hospital is already proving to be a popular program dealing with physical, psychological and spiritual problems of those facing hospital or medical emergency situations for themselves or members of the family or friends.

Faith For Today, a syndicated program of the Seventh-day Adventist Church, originates from Thousand Oaks, Calif. Its first speaker, William Fagel, is still heard as the program's main speaker.

Silver Threads

VICTORIA

TUESDAY through FRIDAY—8:30 a.m., drop-in, cards, shuffleboard, pool; 11:30, lunch.

MONDAY—centre open 11 a.m. to 4 p.m. for drop-ins; 7:20 p.m., whist.

TUESDAY—Rods and Reels Club boat-hauling lesson.

WEDNESDAY—11:30 a.m. to 1 p.m., health counselling; 1 p.m., chess club; 7:20, whist.

THURSDAY—activities as listed above.

FRIDAY—1:15 p.m., bridge; 7, cribbage.

SATURDAY—11 a.m., drop-in, shuffleboard, pool, cards; 1 p.m., chess club; 1:45, whist; 7, 500 card game.

Tickets are on sale for day trips: Vancouver Planetarium, Aug. 10, $7.55; Mystery Trip, Aug. 15, $5; Gabriola Picnic, Aug. 17, $6.50; PNE, Vancouver, Aug. 23, $8; PNE, Vancouver, Aug. 31, $8.30; Mystery Trip, Sept. 7, $8.75. Long tours: Orcas Island and Rosario Resort, Sept. 5-7, $89.50 each; Fall Foliage, Oct. 7-10, $132 each; Reno, Oct. 1-7, $160 each, all on twin basis.

ESQUIMALT

MONDAY—kitchen and office open; noon, lunch; 1:30 p.m., carpet bowling.

TUESDAY—noon, lunch; 1:30 p.m., chess, carpet bowling; 1:30-2:30 p.m., senior swim.

WEDNESDAY—noon, hot lunch; 1:30 p.m., drop-in craft class, whist.

THURSDAY—noon, lunch.

FRIDAY—10 a.m., carpet bowling; noon, lunch.

Kitchen and office are now open full time again, lunches and teas served as usual. Tickets are on sale for the King Tut tour, Aug. 21-22, $48.50 includes accommodation, medical and admission to exhibition. Ticket number is boarding pass number, so get tickets early.

SAANICH

MONDAY through FRIDAY—8:30 a.m., billiards, drop-ins, shuffleboard, ping pong.

MONDAY—B.C. Day, centre open 1-4 p.m.

TUESDAY—9 a.m., carpet bowling; 11:45, lunch; 1:15 p.m., progressive whist.

WEDNESDAY—8:30 a.m., Gulf Island cruise with tea at Sidney S.T.S.; 11:45, hot lunch; 1 p.m., films; 2, concert with Geraldine Pugh and Claude McLean, UVic music students, piano duets.

THURSDAY—9 a.m., carpet bowling; 11:45, hot lunch; 1 p.m., progressive bridge.

FRIDAY—9 a.m., carpet bowling for beginners; 11:45, hot lunch; 1:30 p.m., jacko; 7:30, progressive whist.

SATURDAY—1:30 p.m., cribbage, billiards, drop-ins; 7, bingo, everyone welcome, proceeds to furnishing fund.

Tickets on sale for trips: Salt Spring Island, Aug. 16; PNE, Aug. 23; Royal Hudson Train, Sept. 7; Bellingham, Sept. 18. Volunteer drivers are needed to drive handicapped members to and from the centre, phone 382-3151. Tea and coffee are served daily at 10 a.m. and 2:30 p.m.

SIDNEY

TUESDAY through FRIDAY — 9 a.m. centre opens, cards, library, billiards, shuffleboard, horsehoes, morning coffee, afternoon tea; members welcome to use arts and crafts room.

MONDAY — 1-4 p.m., drop-ins.

TUESDAY — 10, painting; noon, lunch; 1, painting; 7, games night.

WEDNESDAY — Noon, hot dinner; 1, outdoor shuffleboard tournament.

THURSDAY — 8:30 a.m., Port Angeles—Hurricane Ridge trip; noon, lunch; 1, bridge; 7, crib.

FRIDAY — 10 a.m., ceramics; noon, lunch; 2, jacko; 7, cards.

SATURDAY — 1-4 p.m., drop-ins; 6:30, B.B.Q. and dance.

SUNDAY — 1-4 p.m., drop-ins.

Aug. 17, Galiano Is. trip; Aug. 23, P.N.E. trip; Aug. 31, Bellingham. Class registration Aug. 16th. Gerry Gosley Show, Sept. 6th.

Author-cleric accepts post

Jean-Paul Desbiens, author of *Les Insolences du Frere Untel*, a controversial book published in 1960 about how French was spoken and taught in Quebec 20 years ago, has been appointed provincial of the Marists Brothers in the Saguenay-Lake St. John region of Quebec.

KNOX PRESBYTERIAN CHURCH
2964 Richmond Road
"A Friendly Church That Cares"
Rev. David A. Smith, B.A.
11 a.m.
"DRAWING UPON UNUSED STRENGTH"
Nursery Facilities
Visitors are most welcome

TRINITY PRESBYTERIAN CHURCH
2964 Tillicum Road at Gorge Shopping Plaza
'The friendly church Close to Motels'
11:00 A.M.
"ON GIVING FIRST CLASS LOYALTIES TO THIRD CLASS CAUSES"
The Minister will conduct the service.
Minister: Rev. G. D. Smith, M.A.

CHRISTIAN APOSTOLIC CHURCH
Original Christian Doctrine
SUNDAY SERVICE & SUNDAY SCHOOL
11:00 a.m.
2663 Shelbourne St., Victoria, B.C.

ASSOCIATED GOSPEL CHURCHES
GOSWORTH RD. COMMUNITY CHURCH
2845 Gosworth Rd.
10:30 a.m. Morning Service and Sunday School
6:00 p.m. Evening Service
TUESDAY—7:30 Bible Study and Prayer
Pastor: C. R. McKNIGHT — 386-9793

CHRISTIAN REFORMED
Agnes and Glanford
WORSHIP SERVICES at 10:30 a.m. and 7:00 p.m.
Ministers: Peter W. DeBruyne, Bert Slofstra

SAANICH COMMUNITY CHURCH
MENNONITE
990 Falmouth Road
10 A.M. FAMILY WORSHIP
Pastor: G. L. Braun 477-6111

A Family-Centred Church
479-1733
479-5214
FIRST NAZARENE
4277 QUADRA
(Supervised Nursery)
9:45 a.m.
Sunday School Classes for all ages
11 A.M.
Guest Speaker
6 P.M.
"IN HIS STEPS"
A film based on the book by that title.

St. Andrew's Presbyterian
Downtown — Douglas St. at Broughton
Ministry: Rev. Bruce Molloy and Mrs. Chrissie Hogg
11 a.m. DR. J. L. W. McLEAN, MINISTER EMERITUS
Nursery Care
12 Noon Fellowship/Coffee Hour in Kirk Hall
7 p.m. "GOD HOLDS MY RIGHT HAND"
Mrs. Chrissie Hogg
Visitors Welcome

Douglas St. Baptist
3277 Douglas St.
Pastor: Reed H. Elley
Youth Pastor: Larry Peck
10:30 a.m.
YOUTH SUNDAY
Larry Peck preaching
7:30 p.m.
"TELL THE WORLD"
A friendly Evangelical Church

Orthodox Church
(Russian Synod)
For service times contact:
Rev. Fr. Gleb Jensen
3801 Cadboro Bay Rd.
Phone 477-8892

ELK LAKE BAPTIST
The Church by the Lake
5563 Pat Bay Highway
Minister Emeritus Harry Pike
Minister: J. C. A. Barton
10:30 a.m.
MORNING WORSHIP
A cordial welcome to all

BERACAH BIBLE CHURCH
4516 W. Saanich Road
Sunday Services
10 a.m., 11 a.m. and 7 p.m.
FOY L. SPIVEY, Pastor
Independent Fundamental

WORSHIP SERVICES
CENTERED AROUND REFORMED PREACHING
Holyrood House - Salt Room - 2315 Blanshard at Bay St.
Rev. R. Harbach, minister in the Protestant Reformed Churches
SUNDAY 10 a.m. Preaching from Second Timothy
3:30 p.m. Preaching Bible Doctrine
Biblical Radio Ministries: KLYN-FM 106.5
Sunday: Lynden P. R. Church 9 a.m., Reformed Witness Hour 4 p.m., Thursday Bible Study Group - Fellowship and Discussion of Christian Doctrine.
(For Time and Place, Call 384-6341)

FRIENDSHIP BAPTIST CHURCH
Welcomes you to its
10 a.m. Worship Service and Sunday School
6 p.m. Evening Service
The Pastor Speaking
at Gordon Head Rec. Centre, 1744 Feltham Rd.
Pastor: Rev. E. Kratofil, B.A., B.D. 477-8478
Affiliated with the Baptist General Conference

VICTORIA TRUTH CENTRE
1201 Fort Street
Minister: Dr. Emma Smiley
"Change your thinking, and change your world"
11:00 A.M. "SOWING AND REAPING"
Rev. Lois McLean
7:30 P.M. "DIVINE REVELATION"
Dr. Lorne McLean

SALVATION ARMY
Victoria-Esquimalt Rd. Corps.
1245 Esquimalt Rd.
Corps. Officers:
Capt. & Mrs. Garnet Cassell
SERVICES
9:45 a.m. Sunday School for all Ages
11:00 a.m. Family Worship
7:00 p.m. Salvation Meeting
A warm Welcome awaits You

VICTORIA CITADEL CORPS
757 Pandora Avenue
Corps Officers:
Capt. and Mrs. John Wilder
9:30 a.m. Sunday School
"Make Sunday School a Family Affair"
11:00 a.m. Holiness Meeting
7:00 p.m. Evangelistic Meeting
A Warm Welcome awaits you

FIRST BAPTIST CHURCH
Quadra and North Park
11 A.M. "GOD IS HERE AND HE LIVES"
(Communion)
John A. Watson and Cecil Barner
Organist and Choir Director: Mr. John Tunstall

Queens Avenue
APOSTOLIC CHURCH
(fundamental—pentecostal)
804 QUEENS AVENUE
REV. ALAN McLEAN
382-7833 or 385-8404
SUNDAY 10:00 A.M.
SUNDAY SCHOOL
Open Sessions for Children until September
11:00 A.M. and 7 P.M. SERVICES
Tues. 8 p.m. - Bible Study
Fri. 7:30 p.m.
Teens and Young Adults

PARKDALE EVANGELICAL FREE CHURCH
1095 Tolmie, 382-7513
REV. A. KEN STROM
9:45 a.m. Family Sunday School
11:00 a.m. Family Worship
Guest Speaker: Rev. Arthur Gallaiford
6:00 Evening Fellowship
Communion Service
A loving Christ ... A caring Community

VICTORIA BAPTIST CHAPEL
S.B.C.
3220 Cedar Hill Cedar Hill Community Centre
Bible Study 9:45 a.m.
Worship 11 a.m.
Rev. Bo Brantley (Nursery Available) Phone 477-5474
"We love, because He first loved us." JN 4:19

THE CHRISADELPHIANS
1396 McKenzie Avenue
Great News FOR THE World
"RUSSIA, ISRAEL, CHRIST AND YOU"
Bible Address J. Clover Sun. 7:30 p.m.
Everyone Welcome No Collections
Sunday School 9:30 a.m. Memorial Worship 11:00 a.m.

VICTORIA ALLIANCE CHURCH
1792 Townley Street — Telephone 592-1821
11 A.M. "THE GOLDEN RULE"
(The Lord's Supper will be served)
7 p.m. FILM—HENRY GUENTER
(4 Years door-to-door Missionary in England)

Emmanuel
BAPTIST CHURCH
2121CEDAR HILL CROSSROAD Tel. 592-2418
Team Pastors:
Norman Archer—Lloyd Pierce—Rob Bentall
TONIGHT (Aug. 5) — 8 P.M.
Joyous Celebration in Concert! (offering taken)
9:30 and 11 a.m. SPECIAL GUEST SPEAKER
DR. H. D. McDONALD
Renowned British Theologian, Author and Preacher
12:15 — Communion Service
Sunday School Program at Both Morning Services
"SUNDAY NIGHT AT 7"
A thrilling service of music, testimony and praise
"TALKED TO YOURSELF LATELY?"
Psalm 42
Dr. Pierce interpreting the Book of Psalms
WESTERN COMMUNITY BAPTIST CHURCH
St. Mathews Anglican Church—771 Goldstream Avenue
(Opposite Westbrook Plaza)
Worship Service — 10 A.M.
Pastor: Rev. Gordon Patterson, 474-2621

OPEN AIR SERVICE
BEACON HILL PARK
At Bandshell, Sunday, 7 p.m.
(Rain or Shine)
In Charge: James Bay United Church
Speaker: The Minister, Rev. Bert Forsythe
Supported by Church Choir and Vocal Soloists
Auspices: Park Services Interdenominational

PENTECOSTAL ASSEMBLIES OF CANADA

OLDFIELD GOSPEL CHAPEL
5508 Oldfield Road 479-6237
Rev. Ken Finstad
SUNDAY 11 A.M. MORNING SERVICE
7 P.M. EVENING SERVICE
WED. 7:30 p.m. PRAYER & BIBLE STUDY

COLWOOD PENTECOSTAL CHURCH
Pastor: D. L. McMilan, 2250 Sooke Road
10:30 A.M. MORNING WORSHIP
7:00 p.m. EVENING WORSHIP
Everyone Welcome

Pastor: JOHN STONE
trinity christian centre
949 FULLERTON AVE.
383-4185
10:30 A.M.
MORNING WORSHIP
Communion
7:00 P.M.
Blair Scott will show slides of Youth With A Mission activities in Europe.
Nursery Provided for Morning Service
Tues. 7 p.m. Prayer Meeting

CHINESE PENTECOSTAL CHURCH
800 Princess
SUNDAY 9:45 a.m. Sunday SchooL
11:00 a.m. and 7:30 p.m. Worship Services
Prayer — Wed., 7:30 p.m. Youth — Fri., 7:30 p.m.
Pastor: Rev. Steve Wong 383-3878

UNITY OF VICTORIA
AT THE EMPRESS HOTEL
PRINCE ALBERT ROOM
Special Guest Speaker:
Rev. MARY FOURCHALK
Prayer Time 10 a.m.
CHURCH SERVICE 10:30 a.m.
For information please call 658-8369
Unity Church of Victoria is affiliated with Unity of Vancouver, Unity School of Christianity and DAILY WORD MAGAZINE
UNITY

Central BAPTIST CHURCH
833 PANDORA AVE. 385-7786
"We preach Christ crucified risen and coming again"
Two Similar WORSHIP SERVICES
8:45 and 11:00 a.m
MORNING WORSHIP
9:45 a.m.
FAMILY BIBLE SCHOOL
Including Special Adult Electives
7 PM
Evening Service
REV. DAVID ANDERSON
of White Rock, B.C.
AT ALL SERVICES
Where Every Visitor is an Honored Guest
Pastor: R. D. Holmes
Min. of Visitation Norman Harrison
Assoc. in C.E. Miss Verne Scott
Asst. To Pastor: C. V. Eno

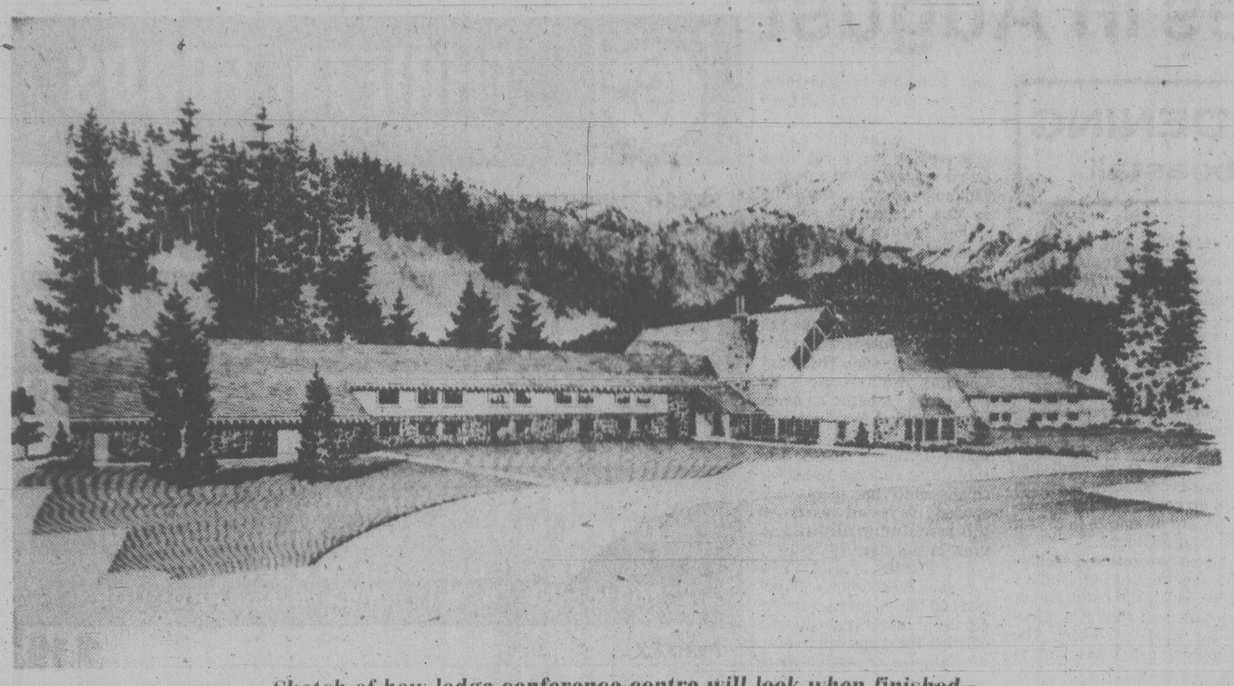
NORTH DOUGLAS PENTECOSTAL TABERNACLE
Douglas at Canterbury Pastor: Rev. Harold Pendray
9:45 a.m. Sunday School
For transportation phone 479-3656
11 A.M.
"A PERTINENT QUESTION"
7 P.M. "THE KINGDOM WITHIN"
The Rev. Gilbert Rowland at both services
Everybody Welcome

Church of The Way
Meeting at Royal Oak Inn
4680 Elk Lake Drive
A NON-DENOMINATIONAL CHARISMATIC FELLOWSHIP
A Team Ministry
PASTOR: REV BILL JOHNS
Team Ministers
REV. TED FOLLOWS, M.A., REV JOHN FRANCIS, DR. DOUG ROBERTS, M.D.
EVANGELIST REV. DOUGLAS KOOY, REV. BRIAN RUUD
10:30 A.M. PRAISE-WORSHIP-HOLY COMMUNION
PASTOR BILL JOHNS, Ministering
"There's Room at the Inn for You"
Nursery Service Provided
Everyone Welcome Phone 388-5334

Christian Science
Sunday Services and Sunday School 10:30 a.m.
Wednesday Testimony Meeting 8:00 p.m.
FIRST CHURCH OF CHRIST SCIENTIST
Chambers and Pandora
Reading Room
1210 Broad Street
Weekdays 9 a.m.-5:30 p.m.
Fri. 9 a.m.-9 p.m.
Sun. and Holidays 2-5 p.m.
Reading Room Extension
Chambers and Pandora
Wednesdays 2-4 p.m.
All are welcome

Glad Tidings
GOD'S WORD AS IT IS FOR MEN AS THEY ARE
PENTECOSTAL CHURCH
842 North Park St.
384-7633 384-0113
Pastor: E. E. AUSTIN Asst. G. W. KRAUSE
9:45 A.M. — FAMILY BIBLE SCHOOL
Bus Service — 658-5694 — or Church Office
11:00 A.M.
"EXAMINATION RESULTS"
Communion Service
The Pastor Speaking
7 P.M.
"SIMPLICITY OF THE GOSPEL"
Mr. G. Krause Speaking
Special Music and Singing
Everyone Welcome
Find Reality in Christ at Glad Tidings

Holding Forth THE WORD OF LIFE
Saanich Baptist Church
Royal Oak School, use Wilkinson Rd. Entrance
10 a.m. to 12 Noon Family Bible Fellowship
7 p.m. Evening Fellowship Hour
Pastor A. Shook 479-0050



Sketch of how lodge-conference centre will look when finished

Adventists mass for big confab

The B.C. Conference of Seventh-Day Adventists annual camp meeting, running through next Saturday at Hope, has drawn more than 6,000 adherents from all corners of the province and the western states.

Some families are coming to the camp from as far south as California.

OLD-TIME camp meetings are almost obsolete in large U.S. cities due to security problems and vandalism.

However, with a new layout and many improved facilities, attendance at the camp is predicted to exceed the 6,000 people who attended the 10-day event during peak periods last year, says Kathleen Piper, local SDA Church communications secretary.

Last year a 105-by-165 foot tent was used as the main auditorium, but it was decided to move the old auditorium from the previous camp ground in Hope to the new area. This work, started in early July, was barely completed in time for the opening meeting. A number of changes were made to the building to make it more useable and capable of seating approximately 1,500 people in time for the opening meeting, and an additional 1,000 in the future.

TWO LARGE tents will be erected to serve as auditoriums for the youth and junior divisions.

Conference workers, teachers and ministers arrived at Camp Hope July 23 to help set up the camp. The woods echoed to the sound of hammers, machines and delivery trucks as people eagerly bustled about to have all in readiness.

No work, except that absolutely essential, was done during the Sabbath hours—from sunrise Friday to sunset Saturday.

Health and medical needs of campers are being cared for on the grounds by a team of physicians, dentists and paramedical workers. Their services are voluntary and campers can come to the medical building throughout the day. If ill, campers will be seen in their temporary housing at night.

AMONG THE facilities at the camp is a lodge with bright rooms and all modern conveniences to house 216 senior citizens, plus guest rooms and a modern dining room serving full meals at low cost.

The Adventist church advocates a healthful vegetarian diet excluding animal foods with the exception of dairy products. A well-stocked general store makes it convenient for campers to get their supplies without having to travel away from the grounds to shop.

There are also a book store, post office, telephone booth and swimming pool in the camp.

No tobacco or alcoholic beverages will be seen on the grounds, making Camp Hope an unusual—and quiet—camp city.

A line-up of some 20 guest speakers, denominational leaders, evangelists and musical groups will appear at the meeting, among them radio and television speakers Carl Brooks and Lonnie Melashenko of the *Voice of Prophecy*, a program directed to the black community.

OTHER SPEAKERS include L.L. Reile from Oshawa, Ont., Canadian union president of the Seventh-day Adventists, and Dr. N.O. Mathews, President of Canadian Union College at Red Deer, Alta.

Among visiting evangelists will be Dr. Carl Hoffman, who will speak to seniors, youths and juniors, and Pastor Fordyce Detamore. These men have spent many years as evangelists world-wide, and are fiery, dynamic speakers.

One of Detamore's former evangelist team-members, Pastor Jere Webb, will be the main evening youth speaker. Webb, a graduate of Walla Walla College, Wash., now serves as evangelist-church pastor at Collegedale Church on the campus of Southern Missionary College, Tenn.

Several medical doctors are scheduled to speak.

Featured will be Dr. Bob Steele, a missionary doctor working in the Far Eastern division. Each afternoon, Dr. Gus Hoehn, a Canadian practising dermatology in southern California, and his physician-son Jack, will conduct a health and diet seminar in the large auditorium, followed by a question-and-answer session.

EVENING PROGRAMS all week will be preceded by a 30-minute sacred concert, using the many talents of church members plus the artistry of guest soloists and groups such as the Messenger Quartet from Walla Walla College and Vanguard, a male quartet of clergymen from the SDA Ontario Conference.

At the opening of the camp meeting Friday, Tony W. Kaytor called the members to task before them: to help finish the work of the gospel and the early reformers.

At each evening meeting in the main auditorium, the guest speaker, evangelist J.W. Lehman, will present topics of interest to the general audience. Visitors are welcome to attend.

Oak Bay United sets youth program

Oak Bay United Church's vacation program for youth, *Summer 78*, will begin Wednesday.

Morning sessions—for children who will be aged four by Dec. 31 to those who will be in Grade 7 this year—are from 9 to 11:30 a.m.

Evening sessions—for young people entering Grades 8 through 12—will be from 6:30 to 9 p.m.

The six-day program will end Aug. 12.

Registration is $3, and additional information is available at 598-5021.

●

Regular 11 a.m. Sunday morning services at St. Andrew's Presbyterian Church, Victoria, will be conducted by Rev. Dr. J. Lewis W. McLean during August.

McLean, a former moderator of the Presbyterian Church in Canada, is minister emeritus of St. Andrew's, having served the congregation as minister for 34 years.

●

James Bay United Church will be in charge of the ninth in the series of 12 open-air gospel service to be held at 7 p.m. Sunday in Beacon Hill Park's Cameron bandshell. Pastor Bert Forsythe will conduct the service and deliver the gospel message.

The musical program will include a singalong and selections by the church choir of 12 members, with Phyllis Pollard as conductor. Vocal soloists will be Betty Heard, Connie Forsythe and Phyllis Pollard, with accompanist Ella Surratt.

The summer series is sponsored by Park Services Interdenominational.

●

Rev. Neil Hightower, who has served as superintendent of the Canada central district of the Church of the Nazarene for six years, has been elected president of the Canadian Nazarene College by the Board of Governors, succeeding Dr. Ronald Gray, who resigned in May.

Hightower is vice-chairman of the executive board of the denomination in Canada, and a member of the general board of the international church, which has its headquarters in Kansas City, Mo. He graduated from Bethany Nazarene College in Oklahoma and from the Nazarene Theological Seminary in Kansas City, being ordained in 1952.

He has pastored the Toronto Emmanuel Church of the Nazarene in Ontario as well as Nazarene churches at Bel Air and College Park, Maryland, and Lavelle, Penn.

Hightower and his wife, Ruth, will move from Toronto to the college in Winnipeg next September. They have one married daughter.

●

Canada should put a freeze on its plans to buy 125 new fighter aircraft, and lead the rest of the world towards disarmament, the *United Church Observer* says editorially.

Canada believes in "peace, disarmament and development in the Third World," yet, like so many others, it is caught in the arms buildup and has a commitment to spend annually, by 1981, $1.3 billion on new equipment, says the paper.

While Canada is opposed to supplying arms directly to military dictatorships, it does sell component parts and engines to countries which convert them into military aircraft and sell these to countries such as Chile.

"Canadian component

CHURCH CHRONICLES

sales reached an all-time high of nearly $450 million in 1967," and in per capita terms Canadian arms exports exceed those of the United States today.

●

Canadian theologian Dr. Clark Pinnock will speak at Lambrick Park Church, 1780 Feltham, at the 11 a.m. Sunday service.

Pastor Dr. John Williams has extended a cordial welcome to all interested to hear Pinnok, who is associate professor of theology at McMaster Divinity College.

●

Faith For Today, one of the oldest and most listened-to religious broadcasts on coast-to-coast radio and television, has adopted a different slant for religious programs.

Under the program title *Westbrook Hospital, Faith For Today* telecasts true-to-life medical and health dramas filmed in Los Angeles, Calif., and viewed weekly at 1 p.m. Sundays. Locally the program may be seen on KVOS—TV, Channel 12, Bellingham, Wash.

Westbrook Hospital is already proving to be a popular program dealing with physical, psychological and spiritual problems of those facing hospital or medical emergency situations for themselves or members of the family or friends.

Faith For Today, a syndicated program of the Seventh-day Adventist Church originates from Thousand Oaks, Calif. Its first speaker William Fagel, is still heard as the program's main speaker.

Pastor to be inducted at special Sunday service

Rev. John Bell will be inducted into the Gordon United pastoral charge in a special service at 7:30 p.m., Sunday, Aug. 6 in Gordon United Church, 935 Gold stream Ave., Langford.

Bell received his B.A. from UBC and his B.D. from Union College in Vancouver. Union College is now a part of the inter-church Vancouver School of Theology. He was ordained in 1968 and comes to his charge after four years in Port Moody.

Bell was born in Birmingham, England, and was apprenticed as a cabinet maker before coming to Canada 19 years ago. Prior to entering the ministry he worked as a carpenter in Kitsilano. His wife Margaret is a trained teacher and they have two children, Mark, 11, and Lisa, 8.

Bell's predecessor at Gordon United was Rev. David Stiven, who ministered there for eight years. Expansion of the work recently led to the formation of a new congregation, Pilgrim United, making a two-point charge. As yet it has no buildings, but owns a good piece of property across from Sangster Elementary on Metchosin Rd.

Bell takes up his duties Aug. 1. Gordon United pastoral charge is a thriving church in a rapidly developing district of Langford, Colwood and Metchosin, where it is the only United Church.

Athletic outreach

Ryun, Jackson running UVic camp for Christ

Former track stars Jim Ryun and Madelene Jackson will be in Victoria next week, conducting a running camp Aug. 6 through 11 at University of Victoria.

This first running camp the pair have held outside the United States is seen by Ryun as a ministry, and he feels many young people are influenced for Christ during such camps.

The Church of the Way, a non-denominational charismatic fellowship which meets at the Royal Oak Inn, is backing this outreach.

It offers a series of scholarships for young people, and some vacancies still exist for youths who would like to attend. Registration information is available at 652-5620.

Ryun is still the U.S. record-holder for the mile, and was the world record-holder for the 880 yards.

Madelene Jackson is an Olympic gold medallist, and is one of the fastest woman runners alive. She is, incidentally, also a great gospel vocalist.

Ryun and Jackson are devoted Christians, and will share their testimonies at a special rally Aug. 12.

A special rally, open to the public with free admission, will be held Saturday, Aug. 12 in the Student Union Theatre, UVic Campus, starting at 7:45 p.m.

Layman at Lambeth

KINGSTON, Ont. (CP) — A. J. Coleman, head of the mathematics department at Queen's University, was the only layman from Canada invited to attend the Anglican Lambeth conference.

The conference, first held in 1867, is called by the Archbishop of Canterbury and held in Canterbury, England. This year's conference, which ends Aug. 13, brings together 400 bishops, 40 assistant bishops, and laymen from many countries.

Organist airs talent

There will be a program of *Music in the Cathedral* at 4 p.m. Saturday in Christ Church Cathedral, Quadra at Burdett. Featured performer is Isabel Dedinszky-Richards at the organ.

CITY AND DISTRICT CHURCHES

LUTHERAN

LUTHERAN CHURCH OF THE CROSS
Cedar Hill and Cedar Hill Cross Roads
Alfred J. C. Johnson, Pastor. 477-3851
10:00 a.m.
Divine Worship Service
The Church Where Families Worship Together
Evangelical Lutheran Church of Canada (E.L.C.C. formerly A.L.C.)
Visitors Welcome

HOPE LUTHERAN CHURCH
MISSOURI SYNOD
1924 Carrick Street off Foul Bay
The Rev. L. M. Carlson, Pastor 592-7308
Sunday School 9:30 a.m.
10:00 a.m. Divine Worship Service
A Church of "The Lutheran Hour" and "This is the Life"

GRACE LUTHERAN CHURCH
1773 Fort Street 383-5256
Minister: Rev. Ronald C. Nelson
Lutheran Church in America
(Across from Central Junior High)
10 a.m. Worship

GOOD SHEPHERD LUTHERAN CHURCH
2815 Cedar Hill Road
Rev. Fred Knebel, Pastor
658-8043
10 a.m.—English Service
11 a.m.—German Service
11 a.m.—Sunday School

REDEEMER LUTHERAN CHURCH
Corner Jacklin and Jenkins
10:00 a.m.—Worship
Minister Herman Bickel, 478-8850

SEVENTH DAY ADVENTIST

SEVENTH DAY ADVENTIST CHURCH
983 Pandora Ave. at Vancouver St.
Sabbath School—9:30 a.m. Saturday
Worship Service—11:00 a.m.
Wednesday—7:30 p.m.
Pastor: Lynn Baerg (791-3739)

GOSPEL CHAPELS

OAKLANDS CHAPEL
Fernwood and Cedar Hill Road
SUNDAY
9:30 a.m. Breaking of Bread
11:15 a.m. Sunday School and Family Bible Hour
6:30 p.m. Evening Service
Speaker for Both Services
Mr. C. Penman
Thurs., 8:00 p.m.
Prayer & Bible Study

VICTORIA GOSPEL CHAPEL
935 Pandora Avenue
SUNDAY
9:30 a.m. Lord's Supper
11:15 a.m.
Sunday School and Family Bible Hour
Speaker: Mr. Dave McCarthey
7 p.m. Evening Service
Speaker: Mr. Ray Allen
7:45 p.m. Wednesday, Aug. 2
Missionary Prayer Meeting

SPIRITUALISM

VICTORIA CHRISTIAN SPIRITUALIST CHURCH
819 Fort Street
Sundays, 11 a.m.
Worship and Social Fellowship
Clairvoyance at Every Service

OPEN DOOR SPIRITUALIST CHURCH
1600 Cook Street
Sun. 7 p.m. Mr. Harold Nordlum
Wed. 7:30 p.m.
Dr. H. Stubbs, Ph.D., Healings

SOCIETY OF FRIENDS

SOCIETY OF FRIENDS
(Quakers)
MEETING FOR WORSHIP
SUNDAY 11 A.M.
VISITORS WELCOME
831 FERN ST.

Anglican

christ church cathedral
Quadra at Courtney
2 blocks up from Douglas
8:00 a.m. Holy Eucharist
9:30 a.m. Family Eucharist
11:00 a.m. Sung Eucharist
5:15 p.m. Holy Eucharist
7:30 p.m. Evensong
WEEKDAYS
Matins 9:00 a.m.
Evensong 5:15 p.m.
Holy Eucharist
Tues. and Wed. 11 a.m.
Thurs. 7:30 a.m.
Fri. 12:15 noon
SUMMER RECITAL SERIES
Sat., August 12 — 4 p.m.
David Bulmer, Piano

St. John's
1611 Quadra near Pandora
8:00 A.M., 9:30 A.M. & 11 A.M.
Preacher:
Rev. Rodney Ives
Thurs., 10:30 a.m. Eucharist
The Rev. R. MacRae, 383-7189

ST. BARNABAS
Belmont and Begbie
7:50 a.m. Mattins and Communion
10:30 a.m. Procession Sung Mass
The Rt. Rev. W. H. Bulloch, D.P.
7:30 p.m. Evensong and Devotions
HOLY COMMUNION DAILY
The Rev. D. R. Chassels 595-5563

St. Christopher's
Carey Road At Tillicum
Family Service 9:30 a.m.
Sunday School 9:30 a.m.
Rector: Rev. P. W. Isles

ST. DUNSTAN'S
Tyndall and San Juan
The Rev. Brian Page
8:00 a.m. Holy Communion
9:45 a.m. Family Eucharist and Sunday School

ST. GEORGE THE MARTYR
Cadboro Bay Road and Maynard Street
Rev. Barry Jenks, 477-0705
8:00 a.m. Holy Communion
9:30 a.m.
Parish Family Eucharist
11:00 a.m.
Choral Eucharist

St. Luke's
Cor. Cedar Hill and Cedar Hill X Rd.
Rector:
The Rev. D. Edward F. Moulden
Lay Reader: Mr. A. E. Norris
8:00 a.m. Holy Communion
11:00 a.m. Holy Communion
7:30 p.m. Evensong

ST. MARY'S
ELGIN ROAD
The Parish Church of Oak Bay
The Ven. Hywel J. Jones
L. Th., Rector
8:30 a.m. Holy Communion
9:30 a.m. Family Eucharist
11:00 a.m. Choral Communion
Preacher: Rev. M. Anderson
7:00 p.m. Evensong

ST. MATTHIAS'
Richmond at Richardson
Rector:
Canon W. E. Greenhalgh L. Th.
Assistant:
Rev. G. H. Rogers, B.S.W., M.Div.
8:00 a.m. Holy Communion
10:30 a.m. Choral Eucharist, Nursery

St. Peter's
Quadra at St. Peters Rd.
REV. CHARLES A. HAMER
9:00 a.m. Holy Communion
10:30 a.m. Holy Communion

St. Philip's
Neil Street and Eastdowne Road
Rector—Rev. D. Neil Robinson
8:00 a.m. Holy Communion
9:15 a.m. Family Eucharist
11:00 a.m. Choral Communion

United

FIRST UNITED CHURCH
Quadra at Balmoral
10 A.M.
MORNING WORSHIP
"TELLING IT LIKE IT IS"
Dr. George Struthers
Baby Creche and Toddler facilities available

METROPOLITAN UNITED CHURCH
Pandora at Quadra Street
Ministers
Rev. A. E. King, B.A., D.D.
Rev. E. Laura Butler, B.A., S.T.M.
Rev. A. Calder, B.A.
11:00 A.M.
"EXORCISING DEMONS AND SALVATION"
Rev. John M. Wood, B.A.
Creche and Pre-school Care available

CENTENNIAL UNITED CHURCH
Gorge Road and David Street
(Opp. Colony Motor Inn)
Rev. G. A. McMechan
11:00 A.M.
"A MORE EXCELLENT WAY"
Rev. Franck Patterson
Baby Creche and Nursery
Mr. Ernest Williams—Organist

ST. AIDAN'S UNITED CHURCH
Richmond at Cedar Hill X Road
Ministers: Rev. J. Rae Allan
Rev. Clare Holmes
Organist: Mrs. Edith Morris
10:00 A.M.
Summer Service Time
MORNING WORSHIP
Rev. Clare A. Holmes
CRECHE PROVIDED

OAK BAY UNITED CHURCH
Granite and Mitchell
11 a.m.
WORSHIP
"THE DY-NO-MITE RELIGION
Corban Goble
Nursery and Kindergarten
DIAL-A-PRAYER 595-3635

2033 Belmont at Pemrboke 595-4796
Sunday Worship 11:00 am
Belmont UNITED CHURCH Care
Guest Speaker
DR. J. SCOTT LEITH
Soloist
RALPH PELTIER
Minister: Rev. Robert F. McPherson
Organist: Margaret Wilmshurst
Music Director: Bert Storar
Nursery Care

CADBORO BAY UNITED
2625 ARBUTUS ROAD
Rev. John M. Davidson, 477-2515
SUMMER SERVICES
10:00 A.M.
Nursery Care
Friendly welcome to visitors and tourists — Coffee Hour.

FAIRFIELD UNITED CHURCH
(corner Moss at Fairfield)
Minister: Rev. H. W. Kerley, Ph.D.
Organist: Robert Cooper, L.L.C.M.
Church Services 11 a.m.
Rev. W. B. Taylor
Nursery for Children.

GORDON HEAD UNITED CHURCH
Rev. Russell K. Vickers, Minister
477-0412, 477-6505
11:15 A.M.
DR. KENNETH PRIOR
Kindergarten in the Church Hall
Meeting at St. Dunstan's Church, corner of Tyndall and San Juan

JAMES BAY UNITED CHURCH
511 Michigan Street
A friendly church serving the whole community since 1887
Sunday School — 10:45 a.m.
Morning Worship — 11:00 a.m.
Minister: Rev. Bert Forsythe
383-7375 381-3821

ST. ATHANASIUS'
(Anglican Church of North America)
SUNDAY SUNG MASS
8 A.M.
Grace Church—1273 Fort St.
Fr. P. D. Wilkinson,
Fr. R. C. Henstock
Committed to Traditional Anglican, Catholic Doctrine and Worship

OPPORTUNITY IN YOUR COMMUNITY
Want a Church that is:
EVANGELISTIC IN EMPHASIS, BIBLE CENTRED IN PREACHING, BAPTIST IN HISTORIC DOCTRINE, SEPARATE BY SCRIPTUAL STANDARDS.
CONTACT:
Canadian Baptist Missions,
Box 1030 — Phone 752-9635.
Qualicum Beach, B.C., V0R 2T0.
Independent—Fundamental —Premillenial 7-29x

ANGLICAN RENEWAL CENTRE
Prayer and Praise Service
Every Friday 7:30 p.m.
in
St. Saviour's Church
Cor. Catherine & Henry Sts.

ST. ANDREWS CATHEDRAL (R.C.)
Blanshard and View Street Phone 388-5571
Sunday Masses: 8:00 a.m., 9:30 a.m., 11:00 a.m., 12:30 p.m. and 5:00 p.m. 5:00 p.m. Saturday
Confessions: Saturday 11 a.m. to Noon, 3 to 4 p.m. and 7 to 7:30 p.m.

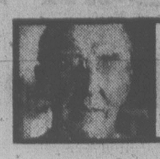
DR. CLARK PINNOCK
(Noted Canadian Theologian and Associate Professor of Theology at McMaster Divinity College)
will speak at
Lambrick Park Church
1780 Feltham Road, Victoria
Sunday, August 6th at 11 a.m.
Everyone Welcome!

Reformed Episcopal
CHURCH OF OUR LORD
Humboldt and Blanshard St., Victoria, B.C. 383-8915
11:00 A.M.
HOLY COMMUNION
Dr. Andrew J. Mowatt
"THE TRANSFIGURATION"
Nursery Available during the service.
Rector: Rev. Dr. A. J. Mowatt

THE REV. DAVID C. K. WATSON
St. Michael-le-Belfrey, York, England
at
St. John's
ANGLICAN CHURCH
Quadra & Mason Streets
on
TUES. AUG. 8th
at
7:30 P.M.
ANGLICAN RENEWAL CENTRE



Sow Fall Vegetables in August



GARDENING
jack beastall

Final sowings for the fall and winter vegetable garden are made in August. These consist mainly of green leaf vegetables, most of which will give a steady supply until March if covered with portable coldframes or glass cloches in early October.

Without protection from heavy rains and light night frosts, the growth will be much slower and considerable leaf damage is inevitable.

As with all vegetable garden planning, we cannot get very far without the help of carefully-kept records for previous years.

Looking over last year's records we see that lettuce seed sown 2 August did not show any signs of germination until 27 August, while beets and Snowball Turnips germinated in four days.

That lettuce should take so long to germinate seems unreasonable, until we go to our weather records. Here we find the answer.

July, 1977, was several degrees cooler than this year. It was in August that we reached our highest daytime temperature for the summer: 31 to 32°C Aug. 9-12, and 33° Aug. 16, followed by a sharp drop for three days with rain, and an average high of 20° for the last week of the month.

The lettuce seed germinated in the lower temperatures at the end of the month, and germination was normal for Celtuce and Swiss Chard sown on 29 August.

From last year's experience it would seem reasonable to go ahead with the sowing of seeds which prefer a warm soil for germination and delay the sowing of cool soil seeds until the average day temperatures have dropped to around 20°C.

Gardens close to salt water will have much lower soil temperatures than those further inland. Owners of these gardens must be guided by their local conditions. Germination could be normal, growth a little slower than inland, but frost is usually unknown before the end of December.

If protection for the fall and winter crops is used, vacancies in the present vegetable garden can be made ready at once. Without protection it is wise to choose a sheltered spot fully open to the angle of the fall and winter sunlight.

When the chosen spot is alongside a solid path it is pleasant to gather these crops in rain or snow.

The normal sowing date is around mid-August, but this will have to be adjusted to prevailing temperatures, which should be suitable by the end of August if not before.

The one problem with August sowings is to keep the top inch of soil steadily moist until germination is complete.

Our method is to take out a drill two inches deep with the hoe and fill the depression with screened compost. The compost is well saturated with water and allowed to drain. The seeds are sown on top of the damp compost and covered with a thin layer of more screened compost and again watered.

Temporary shade is needed to prevent rapid loss of moisture. To provide this we drive short stakes along the centre of the drill and lean old pieces of shiplap or three-ply against the stakes. These pieces are easily changed from side to side to suit the position of the sun.

Don't make the mistake of laying sacks or boards flat on the soil over the drills. Thousands of insects will seek the damp cool covered area and devour the seedlings as they emerge.

Vegetables which enjoy warm soil are beets and white turnips; also radishes can be sown at 15-day intervals until mid-September.

The beet greens and small beet thinnings are used as cooked vegetables at each thinning. The roots will become tough and woody as fall temperatures drop but the supply of leaves will continue and are picked as needed. Ruby Queen has given good results from an August sowing.

The early SnowBall Turnip will produce small edible roots on the first thinnings in September, but are sown mainly for the greens, which are more nutritious than spinach and contain less oxalic acid. The leaves are picked as needed throughout the winter.

A sowing of Nantes Half Long or Red-Cored Chantenay carrots made now will extend the fresh carrot crop into October or November.

The rest of the fall and winter greens sown in August will do better when temperatures are around 20 to 22° for the daytime high.

These sowings will include the Green Curled Endive from which the outer leaves are taken all winter as needed for salads or cooking. The seedlings will transplant to six inches apart.

Corn Salad, a lettuce-type vegetable with an after-flavor of sweet corn, is sown thinly because they cannot be transplanted. Alternate plants are pulled and used while young, and the thinning continues until the remaining plants are eight inches apart.

Two varieties of Simpson lettuce are suitable for this fall and winter period: The Black Seeded Simpson and the White Seeded Simpson. These are the seeds which took a month to germinate last year due to the high temperatures in August.

Celtuce is another salad and cooking green not often found in local home gardens. Thinnings are used the same as Cos lettuce for salads. Large plants have a pronounced mid-rib similar to celery which is used like celery, while the leaf blade which is removed is cooked.

Swiss Chard stands the fall and mild winters well even without protection. The Giant Lucullus strain is used and leaves are gathered as needed for cooking.

Finally, the Cos, or Romaine, lettuce is added. The thinnings can be used for salads until the plants are spaced five inches apart, and the remainder allowed to grow to full size.

The quantity of seed to sow for each vegetable will depend on the size of the family, personal preferences, and whether the crops will be only for fall use or protected to supply fresh greens until March. Sowing thinly means economy of seeds and time necessary for thinning — and in earlier plants of large size. Recipes for using these vegetables appear regularly in Hilda's food columns on Wednesdays.

COLONY
MOTOR INN
MORRY STEARNS
AT THE PIANO BAR
385-2441 8-2
COACH LIGHT ROOM

THRIFTY FOODS
1590 FAIRFIELD RD. — PLENTY OF FREE PARKING

FRESH IMPORTED
CORN ON THE COB 10 FOR 1.00

IMPORTED SWEET
GREEN PEPPERS lb. 39¢

NABOB
COFFEE 1-lb. bag 2.99

OPEN SUN., AUG. 6, 10:00-6:00
OPEN MON., AUG. 7, 10:00-6:00
WE ARE PLEASED TO SERVE YOU
WITH FINE QUALITY MEATS and PRODUCE

PERFEX
BLEACH 128-oz. jug 1.19

WEST
SALAD DRESSING 32-oz. btl. 99¢

OLYMPIC
WIENERS 1-lb. cello pkg. pkg. 99¢ 8-5

WE RESERVE THE RIGHT TO LIMIT QUANTITIES.
PRICES EFFECTIVE AUG. 6, 7, 8

WORK FOR WEEK

Fuchsias and begonias need moisture at roots to maintain flowering through to late fall.

Cut off old gladiolus flowers but allow leaves to remain to help produce new corm for next year.

If conifers need a trim, don't delay, do it this weekend to allow new growth to harden through warm weather and in fall.

Thin turnips, beets and carrots as soon as can be handled, then gradually thin to first an inch apart, then about two inches. These gradual thinnings can be used as small roots, and also the tops of beets and turnips are good for cooking.

Onions will show signs of ripening according to variety. Only then should tops be bent down at right angles. No further water to reach the roots. Cover with plastic sheet if rain threatens.

Cut out all fruited raspberry canes, leaving new for next year.

Cut faded flowers from annuals to prolong season.

Final Stage Do-It-Yourself

SAN JOSE, Calif. (UPI) — The opportunity for do-it-yourself handiwork has reached the final stage — you can get plans to build and decorate your own coffin.

Dale Zamzow is offering a coffin plan and instructions for $2.75. The price is not very stiff considering tht the ready-built finished product might cost $4,000 and you would never see it.

How many people, after all, have a chance to choose the style and decorating of their own casket? he asks.

"You can have fun with it while you're here. It makes a tremendeous stereo cabinet."

Zamzow said his design for a homemade casket is simple. "Anybody can do it," he said. "If you want to be very plain, you just need a couple of pieces of plywood and a couple dozen nails. If you want gold leaf, go ahead and put it on."

As a boy, Zamzow said, he lived across the road from a cemetery where his father worked.

"There was a funeral daily there," he said. "It keeps you from being afraid of dying. You see people being planted all the time. I used to go out and play ball between the tombstones."

Now a systems analyst in an electronics firm, he decided to market the coffin plans when he got to talking with some friends about the cost of living, which led to the inevitable observation by someone that "You can't even afford to die nowadays."

He said he has sold 200 sets of his plans after putting an ads in a San Jose newspaper, and two national magazines.

New Pontoons For Ferry Terminals

DUNCAN — There will be new pontoons soon at the Crofton and Vesuvius Bay ferry terminals.

The pontoons are the floating portions of the terminals supporting the ramps and moving up and down with the tides.

The existing pontoons, salvaged from the old Ladner ferry landings in the early 1960s, will be replaced by concrete units 11.8 metres long and 9.6 metres wide.

Municipal Affairs Minister Hugh Curtis, MLA for Saanich and the Islands, said that tenders have been called and bids close Aug. 8.

From the Fisherman to you ...
salmon
smelts
live lobster
crab, trout
shrimp, skate
cod, oysters
sole, halibut
prawns, herring
smoked salmon
lox, scallops
clams, snapper
at
Capt. Andy's
FISH MARKETS
775 FORT ST.
and
5375 CORDOVA BAY RD.
383-1312
8-6x

A LOTTA LOTO PACK FOR A LOTTA LOTO PEOPLE

HERE THEY ARE!
August 4th
Loto Canada Winners

FOR GROUP PURCHASES



It's a Group Purchase 10 Pack with each ticket guaranteed to be of a different series.

Plus a special "green" bonus package which could contain a $25 Instant Money Cheque.

12 PRIZES OF $1 MILLION

2323540.....$1 MILLION	3973591.....$1 MILLION
-323540.....$10,000	-973591.....$10,000
--23540.....$1,000	--73591.....$1,000
---3540.....$200	---3591.....$200
----540.....$50	----591.....$50
6022945.....$1 MILLION	1443225.....$1 MILLION
-022945.....$10,000	-443225.....$10,000
--22945.....$1,000	--43225.....$1,000
---2945.....$200	---3225.....$200
----945.....$50	----225.....$50
6467650.....$1 MILLION	2184724.....$1 MILLION
-467650.....$10,000	-184724.....$10,000
--67650.....$1,000	--84724.....$1,000
---7650.....$200	---4724.....$200
----650.....$50	----724.....$50
6307633.....$1 MILLION	7158055.....$1 MILLION
-307633.....$10,000	-158055.....$10,000
--07633.....$1,000	--58055.....$1,000
---7633.....$200	---8055.....$200
----633.....$50	----055.....$50
3589145.....$1 MILLION	3239943.....$1 MILLION
-589145.....$10,000	-239943.....$10,000
--89145.....$1,000	--39943.....$1,000
---9145.....$200	---9943.....$200
----145.....$50	----943.....$50
2365184.....$1 MILLION	4603874.....$1 MILLION
-365184.....$10,000	-603874.....$10,000
--65184.....$1,000	--03874.....$1,000
---5184.....$200	---3874.....$200
----184.....$50	----874.....$50

8 PRIZES OF $100,000*

4928465 2515295 6704134 7537648 3398030 2498640 6003547 2253685

*There will be one main draw prize awarded for each complete 7 digit ticket number drawn.

In the event of discrepancy between the above list and the official computer print-out of randomly selected prize winning numbers, the latter shall prevail.

If you are a Loto Canada $50.00 winner:
Most Financial Institutions' branches will cash Loto Canada $50.00 winning tickets for one month starting Wednesday, August 9th.
Fill out the coupon on the back of your ticket and present the complete ticket for payment. OR If you cannot take advantage of this service, follow instructions on the back of your winning ticket.

A ONE IN FIVE CHANCE YOU WIN SOMETHING.

Loto Canada
The National Lottery

'Irrelevant' Whether RCMP Probe Biased

OTTAWA (CP) — The Federal Court of Canada Friday dismissed an attempt to shut down the McDonald royal commission into RCMP lawbreaking by a group of Ontario lawyers, who alleged political bias by its three commissioners.

The Law Union of Ontario, a group of 180 socialist lawyers and law students, had argued the three commissioners were biased because of their connections with the Liberal party and would not make findings critical of the Liberal government.

Justice Alex Cattanach said in dismissing the application the alleged bias was "irrelevant" because the royal commission was merely a fact-finding and advisory body.

He said the royal commission would report to cabinet which could either act on the recommendations or "consign the report to oblivion."

Cattanach wrote in his reasons for judgment that while a judge in a court may be asked to step down from a case because of the appearance of bias, the same rigid standard did not apply to the royal commission since it was merely an administrative body.

"In my view, the bias of the commission, even if it should be found to exist, and I make no such finding, is irrelevant," Cattanach wrote.

He said that "at the very highest," the royal commission was "a fact-finding, reporting and advisory body."

"They are not even quasi-judicial, for they decide nothing."

The Trudeau government named Justice David McDonald of the Alberta Supreme Court to head the inquiry a year ago after revelations of illegal activities by the RCMP including the theft of records from the Parti Quebecois.

The Law Union said that McDonald had been active in the Liberal party in Alberta prior to his appointment and was a former president of the provincial party.

Commissioner Guy Gilbert is a member of the Liberal Party of Quebec. And the Law Union said Donald Rickerd was once a law professor of Francis Fox, solicitor-general at the time the commission was established.

Toronto lawyer Michael Mandel, who argued the case on behalf of the Law Union, said the court's decision "completely contradicts the pretext on which the government appointed the commission."

"While the government promised an impartial, independent tribunal with full power to get to the bottom of the RCMP affair, the court has held that the commission does not have to be impartial or independent," Mandel said.

He said that the case would be appealed if the Law Union could raise enough money.

"The fight to prevent a whitewash of these crimes and to ensure an impartial investigation is too important to the future of this country to let things rest here."

Court Bid To Close Prisons

KINGSTON, Ont. (CP) — A Quebec civil rights group plans to launch a court action Wednesday that it says could close the two most securely guarded prison units in Canada.

Jean Claude Bernhien, representative of the office of the Droit des Detinus de la Ligue de l'Homme, said a request to close the Correctional Development Centre in Laval, Que., will be made Wednesday before a federal court in Montreal.

He said in a telephone interview from Montreal it would be possible to take the same kind of action to try to close the special handling unit at Millhaven institution in this city.

Both units hold men that authorities consider too dangerous or escape-prone to keep with other prisoners in a maximum-security prison.

However, Bernheim said his organization will argue that conditions in the Quebec centre contradict the regulations of the penitentiaries commission and contravene minimum standards suggested by the United Nations.

"It is impossible for inmates to work, to have access to education, and to have proper sports activities," he said.

If the organization's arguments are successful, he said, the court will issue a judgment similar to an injunction ordering the centre closed.



Trudeau struts with Dianne Jones-Konihowski in Edmonton

Good Dancer

EDMONTON (CP) — Prime Minister Trudeau was given a perfect score for his dancing ability Thursday night in a discotheque at the Commonwealth Games athletes' village.

Trudeau helped celebrate the opening of the Games by dining with athletes and spending about 1½ hours in the village discotheque.

His main dancing partner was pentathlete Dianne Jones-Konihowski, wife of John Konihowski, a wide receiver for Edmonton Eskimos of the Canadian Football League.

Another partner, 29-year-old Edmonton school teacher Sonja Hunchak, said the prime minister is an excellent dancer. Asked to rate his dancing ability on a scale of one to 10, she gave him top score.

Good to See'ya Bagel Burger
THE MEATMARKET STEAKHOUSE
535 YATES

Cabinet Has Power To Boost Postage

OTTAWA (CP) — The government has the legal right to raise postal rates by order instead of seeking Parliament's approval each time, the Federal Court of Canada ruled in a decision Friday.

The legality of changing rates by cabinet order has been challenged by Parliament and post office customers, who argue that such increases require parliamentary amendment of the Post Office Act.

But Mr. Justice A. Alex Cattenach of the federal court ruled that the government also has the authority to change rates by order under another law, the Financial Administration Act.

The practice of raising postage charges almost annually by cabinet order in recent years has caused controversy in Parliament.

An all-party Senate-Commons committee studying government orders unanimously questioned such action and the Commons approved the committee's report last spring.

The court case was launched by the Canadian Periodical Publishers' Association after the latest round of rate increases April 1.

The postage on first-class domestic mail was increased then to 14 cents from 12 cents. Third-class rates were raised by between 20 and 35 per cent and quantity rates used by periodical publishers went up by as much as 28 per cent.

Justice Cattenach found that the law permits changes in postal rates in two ways — by amendment of the Post Office Act or by order under the Financial Administration Act, both acts being decisions of Parliament.

"The second method was the means adopted and it was adopted with the blessing of Parliament because it was made available by Parliament," the judge says.

SHELL PLANS $4B PLANT IN OIL SANDS

CALGARY (CP) — After months of trying to find partners willing to gamble in the development of a $4-billion, 125,000-barrel-a-day oil sands mining plant, Shell Canada Ltd. says it will form a consortium to build the plant near Fort McMurray, Alta.

Shell, in a press release, said it would be consortium manager and hoped Canada's third extraction plant in the Athabasca oil sands would be completed by 1985.

Shell said its Alsands Project Group plans to submit an application to the Alberta Energy Resources Conservation Board later this year.

N.S. Backing Queen's Role

HALIFAX (CP) — Nova Scotia will argue against any changes in the federal constitution that would alter the monarchy's position from its present form, Premier Gerald Reagan said Friday.

"The system has worked extremely well for Canada in the past and I firmly believe that it must remain," he said in an interview.

Reagan said he will take that message "in the strongest terms I know" to the premier's conference in Saskatchewan next week.

Extra Eight Years For B.C. Man, 21

EDMONTON (CP) — A 21-year-old British Columbia man, Kelly James Kempton, received an additional eight-year sentence Friday when he appeared in the same courtroom where he took his lawyer hostage last week.

Kempton now faces 30 years in jail after he entered a plea of guilty to carrying a concealed weapon—the knife he used to take hostage the lawyer that was representing him.

During his latest court appearance he was handcuffed to two detectives as he stood in the prisoner's box.

Kempton also pleaded guilty to forcible confinement—for which conviction could add a maximum of another five years to his jail terms—and elected trial by provincial judge. However, Judge John Kashuta ordered a stay of proceedings on the latter charge.

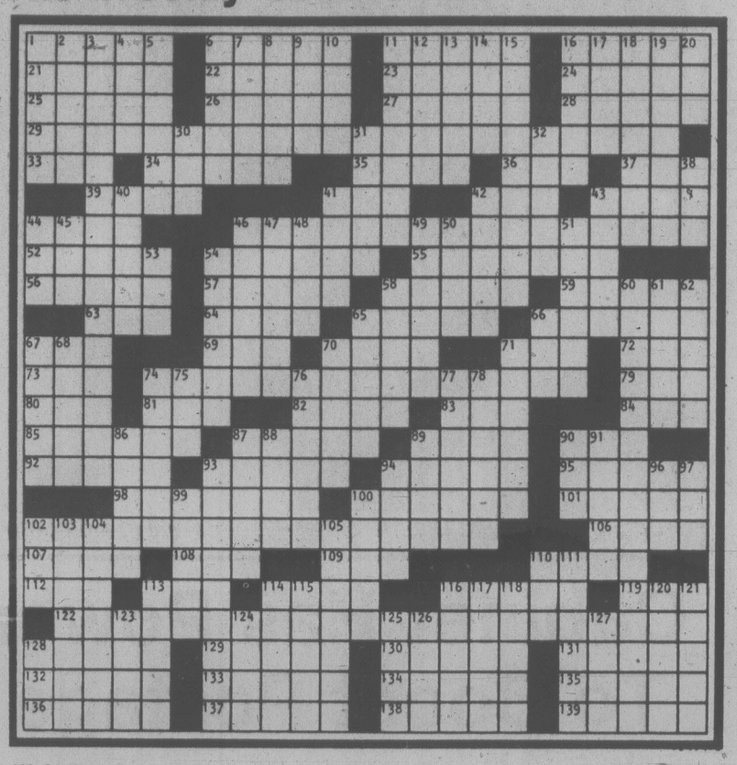
During a special night sitting after the six-hour-long hostage-taking incident July 28, Judge E. D. Stack sentenced Kempton to five years for escaping from Manitoba's Stony Mountain Penitentiary and to an additional 17 years for various offences including nine charges of robbery.

$15 — $15 — $15
Freshly emptied
45-GAL. OAK WHISKEY
— BARRELS —
PH. 383-1328

NOW 6
DIFFERENT WAYS TO WIN WITH ONE SUPER SURPRISE PACKAGE
THE GAME KEEPS GETTING BETTER
Every Loto Canada Super-Surprise Package gives you:
A NEW 4 PART TICKET!
MAIN DRAW
Oct. 6th
12 — $1,000,000 prizes (decomposed)
8 — $100,000 prizes (non-decomposed)
plus 25,986 additional prizes
LAZY DAY DRAW
Sept. 1st
with 500 prizes offered
A special draw, a special Lazy Day ticket number
60 x $5000 prizes
800 x $ 500 prizes
$600,000 worth of prizes offered in all
Surprise
CANADA VOYAGE CANADA
October 6, 1978
VIA Rail Canada
CN hotels
Hotels CN
AIR CANADA
LAZY DAY DRAW
Sept. 1, 1978
TIRAGE DE LA RENTRÉE
1er sept. 1978
VOYAGE CANADA
Oct. 6th
1000 Voyage Canada Prizes for two offered.
A separate draw a special ticket number consisting of
500 Air Canada prizes
AIR CANADA
500 VIA Rail Canada prizes
VIA Rail Canada
in Canada anywhere AIR CANADA or [illegible] travels.
CN hotels
Plus CN hotels accommodation for 7 nights at participating hotels.
3 POSSIBLE CENTRE PORTION SURPRISES
BONUS TICKETS
1,000,000 tickets that give you a second chance at a million.
PASSWORD
WIN
$10 $40 $80 $140
Collect one or more of these words in the special box on your Password tickets: LOTO, CANADA, HOCKEY, FOOTBALL or BASEBALL. Winning amount depends on combination of words collected.
INSTANT CHEQUES
You could win
$20, $50
$100, or $500.
250,000 instant money prizes offered.
A ONE IN FIVE CHANCE YOU WIN SOMETHING.
Loto Canada
The National Lottery

Where To Go For Your PRESCRIPTIONS When Most Of The Town Is Closed!
SUNDAY & MONDAY
Noon Til 8 p.m.
Delivery Of Course
384-1195
LIKE THIS WEEKEND!
When most of Victoria enjoys a long B.C. Day weekend, the Main Dispensary at McGill & Orme is open to serve PRESCRIPTIONS and other needs. Open Sunday and Monday from noon til 8 p.m. You can count on us.
McGill & Orme LIMITED
Prescription Chemists
Main Dispensary 649 Fort St., Yarrow Bldg.
"A HOME INSTITUTION SINCE 1929"

The Weekly Crossword

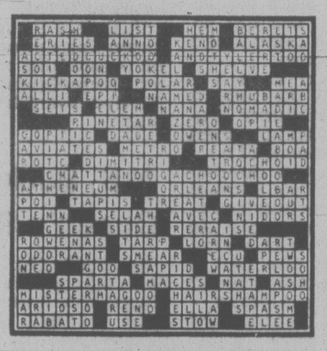


ACROSS

1 "Ad — per aspera"
6 Campus societies
11 Relating to the cheek
16 Grown-up
21 Composer Franz
22 Printing process, for short
23 Papal cape
24 A's and Jays
25 Ironed, old style
26 Large amount
27 "— I can help it!"
28 Motor
29 Davis-Crawford film
33 "— Blue?"
34 Bowl over
35 Debauchee
36 Cup handle
37 Pie — mode
39 Zhivago's love
41 — Francisco
42 Recipe meas.
43 Old
44 Husk, as corn
46 Bergman film
52 Between love and obey
54 Bulldoze
55 Adjusts
56 Cole Porter song, with 74A
57 Tie
58 Emmy or Grammy
59 Lasso
63 Woodwind, for short
64 Tilt
65 Dirigible
66 Collective title
67 Draw up
69 Kit and caboodle
70 Grain
71 Bananas
72 On the — vive
73 Misstep
74 See 56A
79 Sturm — drang
80 Defendants, in Roman law
81 Footlike part
82 "Sock — me!"
83 Col. subj.
84 Alibi —
85 Soup seed
87 "Gang aft —"
89 Boxer Max
90 Terrify
92 Baylor of basketball
93 Woody or Marty
94 Italian commune
95 Bumppo
98 House agent
100 Short stories
101 Sir Francis
102 See 90D
106 "When the frost — the punkin..."
107 Danube tributary
108 Hamilton's bill
109 Namath, in 1977
110 Tower city
112 Watered down: abbr.
113 Beseech
114 Galatea's love
116 Actor Delon
119 Low
122 Hardy novel
128 Big exam
129 Seeds
130 64 fl. oz.
131 Harass
132 Geometrical figures: comb. form
133 I. e.
134 Arm bones
135 Short-lived car
136 Cash, e.g.
137 Perfume, in a way
138 At — for words
139 Decayed

DOWN

1 Greek letter
2 Hypo fluid
3 Rachel Carson subject
4 Impetuous
5 Bea or King
6 Tooth cleaner
7 Nouveau —
8 Nuclear trial
9 Spring event
10 Loudness unit
11 Helena's state
12 Hard as —
13 Shaping machine
14 Inter —
15 Invigorated
16 Dual conjunction
17 Gossip
18 Dose specifications
19 Plane, e.g.
20 Mao — -tung
30 — tree (at bay)
31 X out
32 Rabbit fur
38 Sponsor's messages
40 Maui word
41 Cult
42 Pipsqueak: var.
43 Church sections
44 — Beta Kappa
45 Many years
46 Sportscaster
47 Memory
48 Ferrum
49 Never
50 Small weight
51 Beale or Fleet
53 Oedipus —
54 French port
58 Even if, for short
60 Noiseless
61 Torso
62 Apart
65 Daft
66 Speedometer letters
67 Ms. Oberon
68 Staggering
70 Frequently
71 Old marketplaces
74 Piano
75 — Aviv
76 NFL team
77 Close by
78 Onetime deliverers
86 Exhausts
87 Illinois city
88 Luminesce
89 Dance group
90 Sholokhov novel, with 102A
91 "— hell"
93 Symbolic
94 "Trees"
96 Ring result
97 Craving
99 Behind
100 Abyss
102 Lat. abbr.
103 Makes one
104 Non-coastal areas
105 Italian port
110 Razorback
111 Moves like a worm
113 Musical note
114 "You used to come — o'clock"
115 Fischer's forte
116 Bell town
117 Old musical instrument
118 Ponies up
120 Had
121 Quizzically
123 Underdone
124 Fashioned
125 — regia
126 Boring
127 Vied with Cauthen
128 Residential agcy.



YOUR HOROSCOPE

Astrological Forcast for Sunday, August 6
By Sydney Omarr

ARIES (March 21-April 19): Yes, now is time to dig in—refuse to be swayed by tall stories. You have a job to do—do it. Accent on the basics, home work, solidity, employment, health. Aquarius, Taurus, Scorpio individuals figure prominently—so does the number 4. Be aware of details, fine print.

TAURUS (April 20-May 20): Spotlight on speculative ventures, excitement of change, variety, new romantic interest. Gemini, Virgo, Sagittarius figure in scenario. Take a chance on your feelings, but analyze, synthesize available data.

GEMINI (May 21-June 20): Obtain hint from Aries message; find what has been missing and make practical use of it. Stress discipline, details, breaking from situations, persons who waste your time and money and offer nothing in return.

CANCER (June 21-July 22): Forces tend to be scattered—save details for another day. For now, give full play to intellectual curiosity. Make inquiries, stress versatility and humor. Gemini, Pisces and Sagittarius persons play key roles.

LEO (July 23-Aug. 22): Accent on income, personal possessions, deciding what means the most to you. You get involved—featured are love, money and health. Older individual has deep feeling for you and you'll know it. Capricorn, Cancer figure prominently—and so does the number 8. Listen and learn.

VIRGO (Aug. 23-Sept. 22): Take lead, know that you mean a lot to many persons— and that you are loved. Elevate self-esteem. Stop burdening yourself with guilt. Get rid of situation that should not be permitted to drain you for another instant! You will gain wider recognition and successfully complete task.

LIBRA (Sept. 23-Oct. 22): You're able to light areas previously dark. You'll be rid of fears, doubts—at least to a great extent. Clandestine conference works in your favor. You are dealing from position of strength. Is is very important that you know it!

SCORPIO (Oct. 23-Nove. 21): Accent on sensuality, pleasure, understanding difference between satisfaction and gluttony. Wish comes true—hunch pays dividends. You learn by teaching—you find it "right" to begin a savings-investment program.

SAGITTARIUS (Nov. 22-Dec. 21): Climb high—there is room for you at top. Diversity. Refuse to be pigeon-holed—display versatility, adaptability. You make valuable contact at social affair. Gemini and another Sagittarian play important roles. Open dialogue with professional superior.

CAPRICORN (Dec. 22-Jan. 19): Lunar aspect points to travel, added knowledge, getting ideas across through advertising, publishing—and talks with key people. Aquarius, Scorpio and Virgo figure prominently. You could locate "hidden" clause which would strengthen your position.

AQUARIUS (Jan. 20-Feb. 18): Don't ignore facts, figures connected with budget, investment. Person in middle may be sincere but inordinately fond of red tape. Make your position clear. Reject double talk, Orwellian explanations. Get it straight and give the same. If this you do, you will make a solid gain, profit.

PISCES (Feb. 19-March 20): Obtain hint from Aquarius message. Seek harmony at home in connection with purchases, budget. Accent on agreemets, cooperative efforts, communication, diplomacy, dialogue with partner or mate. Taurus, Libra, Scorpio persons figure prominently—so does the number 6.

IF AUGUST 6 IS YOUR BIRTHDAY you are dramatic, affectionate, fond of luxury, self-indulgent, artistic and you have a "compelling" voice. Diet, nutrition are more important to you than to the average person. Taurus, Libra persons play key roles in your life. Emotional doldrums are going to pass—you'll soon travel, socialize and become more popular. This follows dispute during which you learn who is a friend—or otherwise. In September, a new way of life could open for you.

Monday, August 7

ARIES (March 21-April 19): Thoughts are activated—you can make things happen. Gemini, Virgo, Sagittarius figure prominently. Be analytical—if you piece together clues, bits of information you will come up with complete story. Number 5 could be in picture too often to be a mere coincidence.

TAURUS (April 20-May20): Some lovely flowers, gifts are part of your personal scenario. Family member makes amends for recent misunderstanding. Be a gracious "winner." Make intelligent concession of your own. Libra individual is likely to be involved.

GEMINI (May 21-June 20): Land, real estate, determining values—these figure prominently. Pisces, Virgo persons are in picture. Accent on rebuilding, reinforcing, separating fact from fiction. Stick to familiar ground. Be specific, pay attention to details.

CANCER (June 21-July 22): Emphasis on short trips, relatives, gaining glimpse of potential. Despite apparent scattering of efforts, you learn what can be done, who can do it and what you should do about it. Capricorn plays key role.

LEO (July 23-Aug. 22): Spotlight on money, trimming budget, protecting assets. Aries, Libra and the number 9 figure prominently. You finish assignment. You gain plaudits—and profits. Take initiative—refuse to be intimidated by scare tactics. Some "burning" questions will be answered.

VIRGO (Aug. 23-Sept. 22): Lunar cycle high—come off sidelines and get into the fray. Initiate projects—display confidence. Highlight originality, pioneering spirit, independence. You will be at right place at right time! Leo plays prominent role.

LIBRA (Sept. 23-Oct. 22): Study Virgo message. Emphasize new starts, independence—be a trailblazer. Accent on what had been hidden—check facilities in hotel, retreat. Dream, properly understood, could prove prophetic.

SCORPIO (Oct. 23-Nov. 21): You get what you want, but key is to know what is good for you. Accent versatility, willingness to expand horizons. Gemini, Sagittarius figure prominently—so does the number 3. Popularity increases and social activity accelerates.

SAGITTARISU (Nov. 22-Dec. 21): Accent on dealing with persons in authority—you can make valuable contacts. Rise above petty differences, false pride. Some one wants to teach you. If receptive, you learn and advance. It is up to you.

CAPRICORN (Dec. 22-Jan. 19): Good Moon aspect coincides now with journey, education; exchange of ideas, correspondence. Be open to concepts that challenge and stimulate. Gemini, Virgo, Sagittarius persons figure in scenario. You'll get news which had been delayed—and it is favorable.

AQUARIUS (Jan. 20-Feb. 18): You can strike pay dirt. Key is to acknowledge feelings, instincts. Aura of occult exists—you could be dealing with unknown commodity. Be diplomatic, especially in any family conference involving money.

PISCES (Feb. 19-March 20): Spotlight on commitments, legal ties, joint efforts, marital status. Relationship undergoes test. key is to recognize what is real as opposed to products of wishful thinging. Give full rein to your extrasensory perception. Study Aquarius message.

IF AUGUST 7 IS YOUR BIRTHDAY you are creative, spiritual, introspective, not easy to know, but loyal to those who are your friends. Pisces, Virgo persons play important roles in your life. You'll have greater freedom of thought, action in October. You are getting on more solid ground in 1978—reward for efforts will be greater than you might imagine.

Tuesday, August 8

ARIES (March 21-April 19): Lie low, be diplomatic, go slow. Accent on legalities, red tape, family considerations. The money picture is brighter than you might perceive. Taurus, Libra and number 6 figure prominently. Partner or mate has plenty to say about how to live. Listen!

TAURAS (April 20-May 20): Study Aries message. Refuse to be jostled out of position. Get job done in practical manner. Eschew get-rich-quick schemes. Health improves—mental and physical—if you get some time to yourself. Gather strength, focus on resources, obatin second emotional wind.

GEMINI (May 21-June 20): Involvement is emphasized—nothing is halfway. Specifically, emotions dominate, swift changes occur, creative processes are stimulated. You make money and love. You imprint style. You arouse feelings—and envy. Don't stop—you're going to win.

CANCER (June 21-July22): Reach for what you want—and then take two! Means this is no time to be reticent—position is strong and you should be aware of strength. Aries, Libra and the number 9 figure prominently. Yes, you complete project and you will be recipient of accolade and cash.

LEO (July 23-Aug. 22): You make marvelous contacts, you go places and you get to heart of matters. If single, you might meet "the person." Married or single, this is discovery time. Creativity is emphasized—people notice and applaud you.

LIBRA (Sept. 23-Oct. 22): Cycle is such that you can diversify. Independent action succeeds—by pass secretaries, committees. Gemini, Virgo, Sagittarius persons could be in picture. Long-distance telephone call could be highlighted.

SCORPIO (Oct. 23-Nove. 21): Someone may try to frighten you. Stand firm; you're on brink of discovery. Cycle moves up and you get institutional aid, government support or recognition from special club, group or organization. Leo is in picture.

SAGITTARIUS (Nov. 22-Dec. 21): Clash of ideas exists—and you hold your own. Member of opposite sex tests, needs reassurances. Don't be satisfied merely to know that something happened—find out why if occurred. Gemini, Virgo figure prominently.

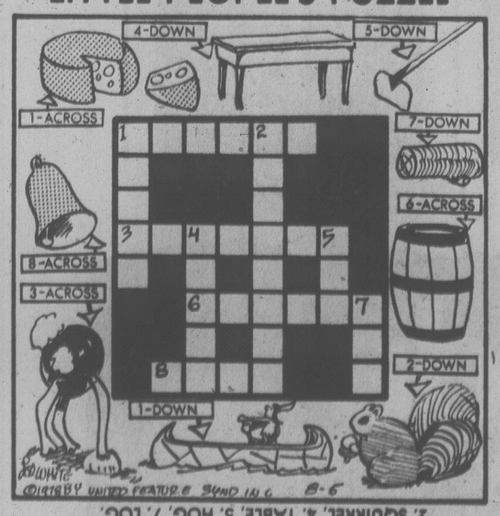
CAPRICORN (Dec. 22-Jan. 19): Accent on career, having dialogue with superior, correcting error connected with home or family situation. Costs, rights, permissions are a part of scenario. Taurus, Libra, Scorpio persons figure prominently.

AQUARIUS (Jan. 20-Feb. 18): Obatin view of situation as a whole—think ahead, perceive potential and do something about eliminating deadwood. Get away from rumor-mongers, brooding, moody "psychic vampires." You're going places—and on your own power!

PISCES (Feb. 19-March 20): Dig beneath surface layers; tax matters, inheritance, legal papers command attention. Older individual, familiar with legal procedures, can aid. Know it and shove aside false pride, prejudice and pretense. Capricorn plays major role.

IF AUGUST 8 IS YOUR BIRTHDAY you have powerful, magnetic personality. You are creative, a natural organizer, executive. Your drives are strong; living with you would be akin to sitting on proverbial keg of dynamite. Capricorn, Cancer persons play key roles in your life. December could be your most creative, productive, romantic month of 1978.

LITTLE PEOPLE'S PUZZLE



ANSWERS: Across—1. CHEESE, 3. OSTRICH, 6. BARREL, 8. BELL. Down—1. CANOE, 2. SQUIRREL, 4. TABLE, 5. HOG, 7. LOG.

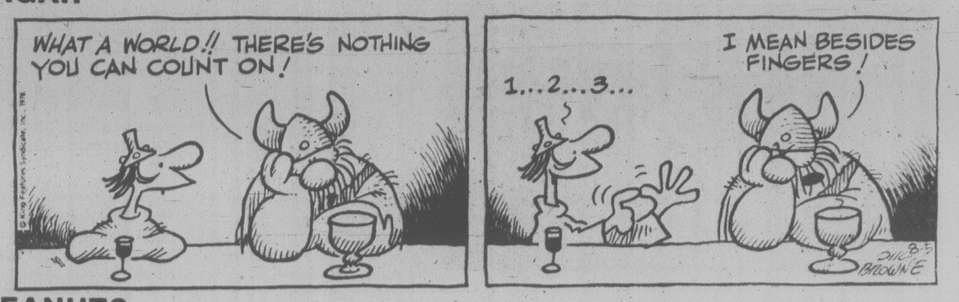
WINNIE THE POOH



SUPERHEROES



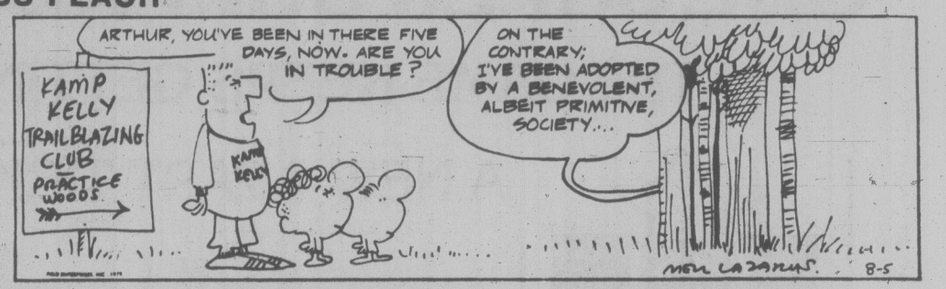
HAGAR



PEANUTS



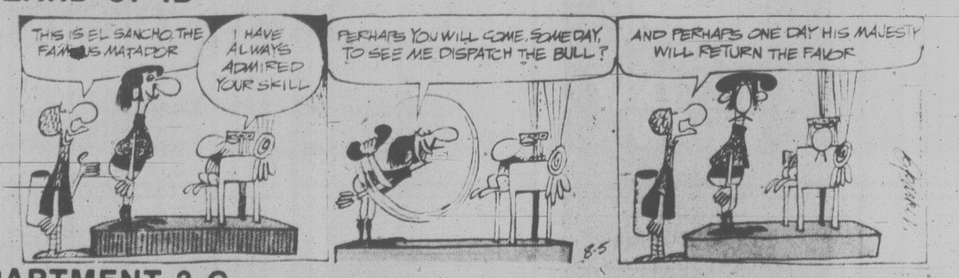
MISS PEACH



B.C.



WIZARD OF ID



APARTMENT 3-G



NANCY



MARK TRAIL



Suit Filed in U.S. Over Air Crash

VANCOUVER (CP) — A U.S. aviation lawyer says he has filed court actions on behalf of two Montreal men injured in the June 26 crash of an Air Canada passenger jet at Toronto International Airport.

The two lawsuits, on behalf of Lyle Unrau and Ernest Lynch, were filed in California Superior Court in San Francisco by lawyer Jerry Sterns.

The suits name Air Canada, McDonnell Douglas Corp., the plane's manufacturer, and a number of the aircraft company's U.S. subcontractors.

Unrau and Lynch were among 105 passengers and crew members injured in the crash. Two persons, including a Victoria man, were killed.

A twin-engined DC-9, McDonnell Douglas's $12-million medium-range passenger jet, hurtled off the end of the airport runway after blowing a tire during takeoff.

The accident left Unrau a paraplegic. Lynch suffered back injuries, lacerations and damage to tendons in his left hand.

"I've been keeping an eye on the Toronto case ever since the crash," Sterns said.

"Two days ago, I was retained to represent two of those injured and we've decided to move rather quickly to get the case into the California courts on a product liability basis.

"We're saying the crash was a direct result of a major defect built into the aircraft by McDonnell Douglas in California, which is why we're suing down south," he said.

Other defendants include United Technologies, which built the jet's Pratt and Whitney engines, and the companies which manufactured and supplied the tire which blew out: Air Treads Inc., and Kleber Colombes Co. of France.

Two weeks ago, the federal ministry of transport confirmed in Toronto that shreds of rubber had been found in one of the plane's engines after the crash.

An Air Canada spokesman said the tire that blew was a $250 retread. New tires cost $500 each. The airline will retread its 24-ply DC-9 tires up to six times and says each retreading is good for 240 landings.

Sterns was in Vancouver, hours after launching the suit, on his way to Cranbrook for a meeting of lawyers representing the estates of 43 persons killed in the Feb. 11 crash there of a Pacific Western Airlines Boeing 737.

REPORTER PAYS UP UNDER PROTEST

MOSCOW (UPI) — *New York Times* reporter Craig Whitney paid out $3,463 "under protest" today to cover fines and court costs arising from a libel suit against him and Harold Piper of the *Baltimore Sun*.

Whitney, 34, gave the money to Soviet lawyer David Axelbant so that he could pay off the fines and costs at the Moscow city courthouse where the cases were heard.

Whitney's payment was accompanied by a typewritten statement in which he said he was paying "under protest" and that his doing so "is in no way to be considered an acceptance of the finding of slander reached against me."

Whitney specified in the statement that he was also paying on behalf of Piper.

The court fined the two reporters $72.50 each Thursday and passed along an ominous warning that it may try "different measures" if they fail to retract articles found to be libelous within five days.

Moscow City Court Chief Presiding Judge Oev Almazov Thursday fined Whitney and Piper for failing to meet an initial order to publish a retraction in American or Soviet newspapers.

The two U.S. newspapermen were convicted July 18 of slander — the Soviet equivalent of libel — in connection with articles they wrote about the televised confession of Georgian dissident Zviad Gamsakhourdia.

OLD WRECK FOUND IN U.K.

BRIDLINGTON, England (AP) — Searchers said Thursday they may have found the wreck of the Bon Homme Richard, sunk after a battle off Flamborough Head on England's northeastern coast about 200 years ago.

The ship commanded by John Paul Jones, father of the U.S. Navy, was a converted French merchantman. It sank Sept. 23, 1779, after a battle with the English frigate Serapis.

Divers have been at work off the coastline in the search—financed by U.S. historical novelist Clive Cussler—at a cost of more than $76,000.

U.S. Slump Forecast

MONTREAL (CP) — The Bank of Montreal Business Review foresees a slowdown in the United States economy within a year that will "cast a shadow on Canada."

In its August edition, the review says strong economic growth in the U.S. during the last three years, topped by a growth rate of 7.4 per cent on an annual basis in the second quarter of 1978, cannot be sustained in the long run.

"Furthermore, the expectation is growing that within the next year, the U.S. economy may run out of steam and enter a period of recession or at least of slow growth," the review says.

The gloomy forecast is based on continuing high interest rates, the emergence of bottlenecks in certain areas and rising inflation. A slowdown can only be avoided if the central bank continues to loosen its grip on growth of the money supply, the bank publication maintains.

Should the slowdown occur, "there would, of course, be important negative repercussions on Canada's already sluggish economy," through higher interest rates or a slowing of export growth.

"For the short term, the vital question is whether the Canadian dollar can withstand new increases in U.S. interest rates," the review says.

"Over the longer term, the dollar's viability will depend on further improvements in Canada's balance-of-payments position, which, in turn, depends on U.S. economic developments."

The review warned against giving in to "repeated calls for excessive economic stimulation" such as increased government spending or tax cuts because the problem of inflation is a "long way from being solved.

"To go that route would undo the good so far achieved and inevitably prolong the eventual period of adjustment."





Prices Effective Sun., Mon., Tues., Aug. 6, 7, 8



ENJOY TOP QUALITY FRESH LOCAL
LAMB
Open 9 a.m. to 9 p.m.
7DAYS A WEEK
Feltham at Shelbourne—477-9541

GRAHAM MEATS

SHRIMP MEAT lb. 3.99
HONEYDEW MELONS each 89¢
SERVE WITH ISLAND FRESH
ICE CREAM 2 Litre 1.49
FRESH SWEET
CORN on the COB 5 for 69¢
We Reserve the Right to Limit Quantities

1-STOP PARKING, WHILE SHOPPING AT GRAHAM'S . .
Try Our
LONGHORN LUNCHEON
NEW EVERY DAY!
Served Mon.-Fri. 11 a.m.-2 p.m., Sat. and Sun. from 11:30 a.m.
LONGHORN STEAKHOUSE
4066 Shelbourne St. Phone 477-8022
8-5

Engagements, Weddings and Anniversaries

Engagements

Kennay—McLeod

Patricia Joan Kennay, only daughter of Mr. and Mrs. W. C. Kennay of Maple Ridge, B.C., and Roderick Alexander McLeod, only son of Mrs. Joan V. McLeod, 1272 Downham Place, Victoria, B.C., and the late Mr. Benjamin A. McLeod, are pleased to announce their engagement.

The marriage will take place on September 2nd, 1978, at 7 p.m. in St. George's Anglican Church, Haney, Maple Ridge, B.C., Rev. John Taylor officiating.

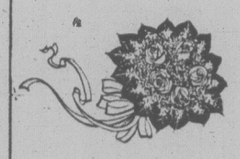
♥♥♥

Bugslag—Pomroy

Mrs. V. G. Bugslag is pleased to announce the engagement of her daughter, Susan Kathleen, to David Marshall Pomroy, son of Mr. and Mrs. M. C. Pomroy, St. Catharines, Ont.

The wedding will take place August 19, 1978, at 12:30 p.m. in St. Peter's Chapel, Belmont Park.

♥♥♥



Ramsey—Harrison

Mr. and Mrs. Ross Ramsey, 2127 James White Blvd., Sidney, B.C., are pleased to announce the forthcoming marriage of their daughter, Cheryl Lois, to Peter John Harrison, son of Mr. and Mrs. Raymond Harrison, 2061 Tan Lee Crescent, Saanichton, B.C.

The wedding will take place Saturday, August 12, 1978, at 7 p.m. in St. Stephen' Anglican Church, Saanichton, B.C., Rev. I. Futter officiating.

♥♥♥

Kanhoffen—MacWhirter

Mr. and Mrs. Jack Kanhoffen take great pleasure in announcing the engagement of their eldest daughter, Jill Margaret, to Mr. Alan B. MacWhirter, son of Mr. and Mrs. Howard MacWhirter, of Grand Cascapedia, Quebec.

The wedding will take place on Saturday, September 9, 1978, at the Alliance Church with Reverend H. Graham Clark officiating.

♥♥♥

MacLean-Stokes

Mr. and Mrs. Angus J. MacLean of 6841 Tyne Street, Vancouver, B.C., are happy to announce the engagement of their daughter, Arleen Rosemary, to Richard Gray Stokes, son of Mr. and Mrs. R. M. Stokes of Victoria.

The wedding will take place in Vancouver, August 26, 1978.

♥♥♥

Irwin—Ellis

Mr. and Mrs. Robert A. Irwin, 1350 Rockland Avenue, Victoria, are pleased to announce the forthcoming marriage of their youngest daughter, Kathleen Bernice, to Mr. Joseph Randolph Ellis, youngest son of Mr. and Mrs. E. Joseph Ellis, 2738 Roseberry Avenue, Victoria.

The wedding will take place Saturday, September 9, 1978, at 3 p.m. in First United Church, 932 Balmoral Road, Lawrence E. Moon officiating.

♥♥♥

Fitch—Pugh

Mrs. Russell C. Dunn and Mr. L. Anthony Fitch, Victoria, are pleased to announce the engagement of their daughter, Brenda Louise, to Mr. A. Robert Pugh, son of Mr. and Mrs. A. V. Pugh, Victoria.

The wedding will take place Saturday, September 2, 1978, at 12:30 p.m. in Church of Saint Luke, Rev. D. E. F. Moulden officiating.

♥♥♥

Stearn—Sutton

Mr. and Mrs. Stuart D. Stearn announce the engagement of their eldest daughter, Anne Margaret, to Mr. David E. A. B. Sutton, Victoria, B.C., son of Mr. and Mrs. E. A. B. Sutton of Duncan, B.C.

The wedding will take place August 5 at 2 p.m. at Hope United Church.

♥♥♥

Cramp—McClymont

Mr. and Mrs. William G. Cramp, 3381 Rolston Crescent, Victoria, are pleased to announce the engagement of their younger daughter, Brenda Florence, to Mr. Brian Alexander McClymont, eldest son of Mr. and Mrs. Roy McClymont, 644 Vanalman Avenue, Victoria.

The wedding will take place Saturday, August 26, 1978, at 5 p.m. at St. Michael's and All Angels, Reverend W. J. Hill officiating.

♥♥♥

Nicholson—Gamble

Mr. and Mrs. William C. Nicholson, Victoria, B.C., are pleased to announce the forthcoming marriage of their eldest daughter, Lynda Dianne, to Mr. Ian Douglas Gamble, son of Mr. and Mrs. George Gamble, Victoria, B.C.

The wedding will take place Saturday, September 16th, 1978, at 5 p.m. in St. Aidan's United Church, Rev. J. Rae Allan officiating.

♥♥♥

Wellburn—Broadland

Mr. and Mrs. Jack Wellburn and Mr. and Mrs. Bob Broadland are pleased to announce the engagement of Janet and Doug.

The wedding will take place Saturday, September 2, 1978, at 2 p.m. in St. Luke's Anglican Church. The Rev. D. E. F. Moulden will officiate.

♥♥♥

Fisher—Nash

Mr. James Fisher and Mrs. Joyce Munning are pleased to announce the forthcoming marriage of their daughter, Barbara Joy Fisher, to Mr. Gordon Alexander Nash, son of Mr. and Mrs. Gordon Nash of Salmon Arm, B.C.

The wedding will take place Saturday, August 12th, 1978, at 7 p.m. in St. Saviour's Anglican Church, Rev. John Vickers officiating.

♥♥♥

Packford—Robb

Mrs. Erna Packford, Victoria, B.C., is pleased to announce the engagement of her younger daughter, Wendy Irene, to Mr. Glenn Stewart Robb, son of Mr. and Mrs. D. Robb, Pincher Creek, Alberta.

The wedding will take place Saturday, August 19, 1978, at 7 p.m. in Metropolitan United Church, Rev. Laura Butler officiating.

♥♥♥



Weddings



Dunn—Bell

Reverend G. A. McMechan officiated at a double-ring ceremony at Centennial United Church on July 1st, 1978, at 1 p.m. when Susan Kathryn Bell exchanged wedding vows with Kevin Michael Dunn, both of Victoria, B.C. The organist was Mr. Ernest Williams.

The bride chose a floor-length key-hole necklined chiffon dress. Her bouquet was of pink roses and white carnations. Her matron of honor, Louise Shuttleworth of Prince George and her maid of honor Sharon Mcintosh, the bride's cousin, wore identical blue floor-length dresses enhanced by blue, pink and white chiffon jackets. Mr. Ian Faraday, of Calgary, attended as best man; Garth and Geoff Dunn, the groom's brothers, as ushers. An afternoon reception was then held for the guests. The newly married couple are now residing in their new home in Sidney.

♥♥♥

Hindle—Flaatten

On June 17, 1978, at 6:30 p.m. St. Andrew's Cathedral was the scene of a lovely summer wedding happily uniting in marriage Anna Cathrine, daughter of Mr. and Mrs. Einar Flaatten, and Mr. Robert Francis Hindle, son of Mr. and Mrs. Frank Hindle. The double-ring ceremony was officiated by Rev. P. Hanley and Rev. H. Bickel.

Given in marriage by her father, the bride wore an exclusive gown fashioned of Chantilly lace over silk organza. The "Princess" line extended to a double silk organza flounce bordered with scalloped lace, sweeping to a floor-length entrain. Dainty ruffles of organza formed the high neckline and cuffs of the long, slim sleeves. An enchanting cap of shirred lace in lattice design held a two-tier, lace-trimmed veil. She carried a bouquet of pink roses, stephanotis and baby's breath, and wore a pearl necklace and earrings, a gift given to her from the groom, to complete a lovely picture. The matron of honor, Mrs. Janice Willis, and bridesmaids Miss Peggy-Lou de Boer, Mrs. Diane Doty and Miss Brenda Flaatten wore identical gowns of blue with a patterned chiffon jacket and carried a bouquet of white daisies and baby's breath. Also accenting their gowns were three small daisies in their hair. The groom was attired in a powder blue tuxedo with a single pink rose in his lapel. The best man, Mr. Rick Fox, and ushers Mr. Ken Heslegrave and Mr. Brian Flaatten also wore identical powder blue suits and carnation boutonnieres.

The reception was held at the Cedar Hill Community Centre. The toast to the bride was proposed by Mr. Stan Doty, brother-in-law to the bride. Out-of-town guests were Mrs. H. Olsen, San Pedro, California, Glen and Nita Flaatten, Qualicum Beach, Stan and Diane Doty, Ucluelet, the Benoit family, Brien, Pat, Vicki and Avril, Ottawa, Ont., the O'Malley family, Terry, Debby, Kathleen, Frank and Bridget, Tokyo, Japan. For going away, the bride chose a blue floral skirt and top with a pink rose corsage. The groom chose a three-piece pale blue suit with a pink rose boutonniere.

After a honeymoon travelling through B.C., Bob and Anna are now happily residing in Victoria.

♥♥♥

Gripenberg—Crummy

The marriage is announced between Margaret Crummy and Ingmar Gripenberg of Duncan, best man Director Biorn Knopf. The ceremony took place June 18, 1978, in Danderyds Church, Stockholm, Sweden, Rev. Rolf Lyshol officiating.

♥♥♥

Bilotta—Hamilton

Cheryl Loreen Debra (Debbie), eldest daughter of Mrs Darlene Creighton of Victoria, B.C., and Mr. Ronald Hamilton of Nelson, B.C., became the bride of Pte. (N) Brian Bernard Bartholemew Bilotta, son of Mr. and Mrs. James Vincent Bilotta, of Thornton, Ont., at 7 p.m. on July 19th, 1978, in St. Andrew's Protestant Chapel, C.F.B. Naden, Esquimalt, B.C. The officiating minister was Padre W. Howie.

The bride, given in marriage by her father, wore a floor-length gown of white satin polyester with a V-neck trimmed in lace that came to a cross under the bustline. Her crown was of white satin roses and had a two-layer, shoulder-length veil. She carried a bouquet of white chrysanthemum daisies, yellow rosebuds and baby's breath with white satin streamers. The maid of honor, Miss Barbra Steele, wore a floor-length yellow satin polyester gown, with a small cape over the shoulders. Her headpiece was a yellow sun hat with a large brim, and she carried a bouquet of yellow chrysanthemum daisies, one talisman rose and baby's breath with pale-green satin streamers. The groom, the best man, Cpl. (N) Kenneth D. Warren, and the ushers, Pte. (N) Jim Hall and Pte. (N) John Hughes, wore their formal dress uniforms.

The reception was held at the home of the bride's mother, at 1092 Cloverdale Ave. The happy couple will make their first home in Halifax, Nova Scotia.

♥♥♥

Davison—Mills

Mr. and Mrs. G. A. Mills, Victoria, are pleased to announce the marriage of their daughter, Ronda Louise, to Mr. Patrick Donavan Davison, son of Mr. and Mrs. D. Davison, Victoria.

The ceremony took place July 15, 1978, at the First United Church, with Reverend Hugh Hunter officiating.

The reception was held at the Westwind International Hotel. Long-time friend of the bride's family, Mr. Dick Bennett, proposed the toast. The couple were pleased to have many relatives from out of town in attendance.

The happy couple are now residing in Victoria.

♥♥♥

Gudmundseth—Carlile

Stein Gudmundseth and Carole Carlile are happy to announce their marriage which took place on July 15, 1978, in Vancouver.

♥♥♥

Vera—Bennett

On July 1st, 1978, at 5 p.m. Sunnybrook United Church in Red Deer, Alberta, was the scene of a lovely wedding uniting in marriage Susan Margaret, second youngest daughter of Mr. and Mrs. Albert R. Bennett of Victoria, B.C., and Peter Vera, youngest son of Mrs. Madge Pickford, Sheffield, England, and the late Harry Vera. The Reverend Harold Jenner officiated.

The bride was lovely in a gown of white jersey with the bodice and cap sleeves of lace. Her bouquet consisted of pink roses and white daisies. She was escorted and given in marriage by her father. Bridal attendants were Mrs. Ruth Miller and Mrs. Carol Farris, sisters of the bride. They wore powder blue gowns with matching jackets and carried a mixed floral bouquet. The groom's best man was Mel Anderson and his usher was Lance Styles, both of Red Deer.

A dinner reception was held at the Red Deer Lodge. Following dinner the bride's cousin, Mrs. Sheila Bish, delighted all by accompanying herself on the piano and singing "Evergreen." Kelly Anderson was in charge of the Guest Book. The toast to the bride was proposed by the best man. The groom responded, and then gave a lovely toast to the bride's parents.

Out-of-town guests included Mr. and Mrs. Robert Cubin of Sheffield, England, Mrs. Carol Farris of Lubbock, Texas, Mr. and Mrs. James Miller and family of Surrey, B.C., Mr. and Mrs. Gordon Merrick and family of Lethbridge, Alberta, Mr. and Mrs. Brian C. Carter of Summerland, B.C., Clive and Dolores Ramshaw of Edmonton, Mr. and Mrs. Ben Gross and family, Mr. and Mrs. Arthur Chesney, Mr. and Mrs. David Orr, Mr. and Mrs. John Corsiatto, Mrs. Peggy Synott, Mrs. Lou Harris, Marilyn Wilson, Ted Hanley, Mr. and Mrs. Stu Bish, Mr. and Mrs. Joel Melin, Marie and Sharon Bloomcrist, Hank Boere and Mr. John Adams, all of Calgary, Alberta. Telegrams were received from Scotland, England, Port Alice, B.C., and Texas. The bridal couple spent their honeymoon in Sheffield, England, and will reside in Red Deer, Alberta.

♥♥♥

Hansen—Smith

Reverend David Stiven officiated at the ceremony in Gordon United Church on June 3, 1978, at 7 p.m. when Aleta Lynne, youngest daughter of Mr. and Mrs. Wilbert Smith, exchanged wedding vows with Gregory Earle, son of Mr. and Mrs. Earling Hansen of Kimberley, B.C.

Given in marriage by her father, the bride was radiant in a gown of lace over satin entrain. A three-tiered fingertip veil was held by a pearl and lace tiara. She carried a cascade bouquet of yellow roses and orange carnations complemented by long yellow ribbons. Her only accessory was a gold locket worn by her late grandmother on her wedding day. The bride was attended by her sister, Yvonne Arthur, matron of honor; her niece, Ronda Richardson, bridesmaid. They wore identical gowns of yellow with printed bodices carrying white daisies and yellow carnations. The bride's younger niece, Dawn DeRousie, was dainty in a full dress of yellow sheer dotted Swiss, a circlet of small flowers in her hair, and carried a basket of daisies and carnations. The mother of the bride was attired in a green floor-length gown, her corsage was yellow and white carnations. The mother of the groom wore a deep pink gown, her corsage, a white orchid. The groom was attended by his brother, Ron White, Kimberley, B.C., and usher, the bride's brother, Alex Smith. All wore suits of beige trimmed with tan satin and pale yellow shirts.

A reception was held in the Juan de Fuca Centennial Hall. A seven-tiered cake, made and decorated by the bride's mother, was cut by the couple. Bernard Ashworth, the bride's brother, proposed the toast. Russ Ashworth acted as master of ceremonies. After an evening of dancing to Pan Musican Canned music, the happy couple left through a tunnel of love. Mr. and Mrs. Hansen have taken up residence in their own home on Glen Lake Road, in Victoria.

♥♥♥

Campbell—Baillie

Rev. Rae Allan officated at a double ring ceremony in the garden at the home of the groom's parents on July 8th, 1978, at 11 a.m. when Laurianne Mary, daughter of James and Patricia Baillie, exchanged wedding vows with Raymond William, son of Robert and Maureen Campbell.

Given in marriage by her father, the bride wore a simple floor-length Grecian gown of white satin and a white lace veil. She carried a bouquet of burgundy American Beauty roses and baby's breath. The maid of honor, Miss Kim Baillie, sister of the bride, wore a floor-length gown of blue satin with empire waist and three-quarter sleeves. She also carried a bouquet of burgundy roses. Mr. Douglas Orr attended as best man.

Immediately following the ceremony, which was attended by members of the immediate family only, a champagne brunch was served by the groom's mother. Later in the afternoon a reception and supper was held for friends and relatives at University House on Haro Road. Mr. Len Nyquist served as Master of Ceremonies and Mrs. Miriam Davies gave the toast to the bride.

Following the reception, the young couple left for a two-month honeymoon in Hawaii.

♥♥♥

Anniversaries

Hewitt—60th

The family of Mr. and Mrs. Edward Hewitt, 1870 Monteith Street, held an afternoon reception on Saturday, July 29, 1978, to celebrate their parents' Diamond Wedding Anniversary. Their daughters and sons-in-law, Rupert and Amy Champion, Jack and Georgina Drummond, and four grandchildren were in attendance. Also, Mr. Hewitt's sister, Miss Ida Hewitt, came from Northern Ireland for the occasion.

Mr. and Mrs. Hewitt were married in Lurgan, Northern Ireland, in 1918. Mr. Hewitt retired from the C.P.R. in Kenora, Ontario, in 1955 and they have since resided in Victoria.

Mr. and Mrs. Hewitt wish to thank their relatives and many friends who attended the reception or sent cards. Best wishes were also received from Her Majesty the Queen; the Honorable Henry Bell-Irving, Lieutenant-Governor of B.C.; the Honorable W. R. Bennett, Premier of B.C.; Mr. Vic Stephens, M.L.A., Oak Bay; and Brian Smith, Mayor of Oak Bay.

A family luncheon was held on Sunday to honour the parents at Deep Cove Chalet.

♥♥♥

Stewart—50th

Mr. and Mrs. Alex P. Stewart, 1626 Garnet Road, celebrated their Golden Wedding Anniversary on June 30th. They met and married in Reading, Mass., and returned to their native province of Nova Scotia a few years later, moving to Victoria in 1949. Mr. and Mrs. Stewart have one daughter, Mrs. Joan Boudewyn, and four grandsons, all residents of Victoria.

A family dinner was held in their honor at the home of Mr. Stewart's sister and brother-in-law, Mr. and Mrs. W. R. Wardell, Transit Road. Out-of-town guests were Mrs. C. Stewart and Mrs. C. MacIvor of Sydney, N.S., and Mr. and Mrs. D. Mockford and two children, of Delta, B.C.

♥♥♥

Wilkinson—50th

Mr. and Mrs. Harry V. Wilkinson of 3057 Eastdowne Road will celebrate their Golden Anniversary with an Open House reception Saturday, August 12th, at the home of their eldest son and his wife, Mr. and Mrs. Keith Wilkinson, 2438 Camelot Road, Victoria. Friends will be most welcome from 1:30 p.m. to 5 p.m. Good wishes only.

Harry and Margaret were married from the Stewart family home, 510 Wilson Street, Victoria. Allan Stewart, brother of the bride, was best man. He will again honour the couple with a toast on Saturday. Their children, Keith and Lyall of Victoria, Marguerite of Mississauga, Ontario, and Evelyn of Surrey, B.C., their husbands and wives plus 17 grandchildren, will be together for a special family celebration at the Uplands Golf Club on the actual date of the Anniversary August 11th.

Harry is the oldest original Victorian member of the Victoria Rotary Club. He is also a member of Vancouver Quadra Masonic Lodge. Having spent most of his working life as a custom builder in Victoria, he is still sharing his experience by acting on the Building Committee for the Gorge View Housing Society. Long-time members at First United Church, Margaret was a choir member and Harry is still on the Finance Committee. He has been an usher and is a life-long elder. He was greatly involved with the Building of George Pringle Memorial Camp. They are now members of the Fellowship Group. Margaret is a member of the Rotary-Anns and also sings in the Silver Threads Choir. She can often be found serving meals as a volunteer at the Silver Threads Centre.

Our love and congratulations to a wonderful couple from all the family.

Few—50th

Mr. and Mrs. Gerald G. Few of 544 Meldram Road, Deep Cove, will celebrate their Golden Wedding Anniversary on Saturday, August 12th, with an Open House reception for friends and relatives in Holy Trinity Church Hall, corner of West Saanich Road and Mills Road, from two to four p.m. With the exception of a few years when Mr. Few was working on Saltspring Island, the Fews have lived in the Deep Cove area since their wedding in Holy Trinity Church on August 14th, 1928. Mrs. Few is the former Miss Lottie Braithwaite. The ceremony was performed by Canon T. M. Hughes, and among the guests at the reception will be Mrs. Few's bridesmaid, Mrs. E. G. Woodward of Brentwood Bay, the former Miss Hazel Fletcher. It is requested that there be no gifts. A family supper at the Few's home on Meldram Drive will be held that evening.

♥♥♥

Chapman—50th

In honour of the Golden Wedding Anniversary of their parents, the daughters of Mr. and Mrs. George L. Chapman will hold an Open House from 2:00 until 4:30 p.m. at the family home, 1027 McCaskill Street, on Sunday, August 6, 1978. Best wishes only.

♥♥♥

Sager—50th

Mr. and Mrs. Gerald Sager and Mr. and Mrs. Dick Ockwell wish to invite all friends of their parents, Mr. and Mrs. George Sager, for tea on the occasion of their 50th Wedding Anniversary, to be held at the family home, 2709 Queenswood Drive, on Sunday, August 13, 1978, from 2-5 p.m.

♥♥♥



Rates for publication of Wedding, Engagements and Anniversary notices with or without pictures, available on request from the Advertising Department. (Special forms to assist you in writing copy also available). Copy for weekend editions should be in the Victoria Press office no later than 5 p.m. the Wednesday prior to publication date.

BUSINESS OFFICE OPEN
8:30 a.m. to 5:30 p.m., Monday to Friday
(Closed Saturday and Sunday)

386-2121
Monday through Friday 8 a.m. to 6 p.m.
Saturday 8 a.m. to 5:30 p.m.

CLASSIFIED ADVERTISING

Vancouver Island's Largest Shopping Centre in Print

386-2121
Monday through Friday 8 a.m. to 6 p.m.
Saturday 8 a.m. to 5:30 p.m.

CLASSIFIED RATES ADVERTISING

All rates quoted are for insertion in both the Daily Colonist and Victoria Times.
Single Paper rates available on request.

REGULAR CLASSIFIED LOCAL RATE PRIVATE PARTY ONLY
10 word minimum
1 or 2 days
14c per word per day
3 to 5 consecutive days
11.50c per word per day
6 consecutive days or more
9.50c per word per day

All real estate, mobile home, rental and business advertising is considered to be commercial advertising and will be charged for accordingly.

REGULAR CLASSIFIED LOCAL RATE COMMERCIAL ADVERTISING
10 word minimum
1 or 2 days
18c per word per day
3 to 5 consecutive days
14.50c per word per day
6 or more consecutive days
12.50c per word per day

SEMI-DISPLAY LOCAL RATES
Any advertisement which varies from 6 pt. regular classified style shall be considered semi-display
14 agate lines per column inch
1 or 2 days
65c per agate line per day
3 to 5 consecutive days
58.50c per agate line per day
6 or more consecutive days
52c per agate line per day

NATIONAL AND OUT OF PROVINCE RATE
Regular Classified 18c per word
Semi-Display 70c per agate line
14 agate lines per column inch

BIRTH NOTICES
Up to 30 words $3.75
Each additional word 14c

DEATH NOTICES, MEMORIAL NOTICES AND CARDS OF THANKS
56c per count line per day
3 consecutive days
48.50 per count line per day

PRIVATE BOX NUMBERS
$3.25 except Help Wanted Advertisement, $5.00 which includes a Position Filled Advertisement.

Contract rates for local businesses available on request.

CLASSIFIED ADVERTISING COPY DEADLINES

REGULAR CLASSIFIED advertising may be placed in The Daily Colonist up to 5 p.m. the day prior to publication and in the Victoria Times up to 6:00 p.m. the day prior to publication.

SEMI-DISPLAY advertising may be placed in The Daily Colonist up to 12 noon the day prior to publication and in the Victoria Times up to 4 p.m. the day prior to publication.

CLASSIFIED SERVICE FOR DUNCAN COWICHAN VALLEY AND CHEMAINUS

Classified Ads phoned in to our Duncan office before 3:30 p.m. will appear in the following day's papers.

746-6181

TERMS OF PUBLICATION

F.P. Publications (Western) Limited shall not be liable for non-insertion of any advertisement beyond the amount paid for such advertisement.

In the event of error occuring the liability of F.P. Publications (Western) Limited shall not exceed the charge for the space actually occupied by the item in question.

All claims on error in publication shall be made within 12 hours thereafter and if not made shall not be considered. No claim will be allowed for more than one incorrect insertion not for errors not affecting the value of advertisement.

All estimates of cost are approximate. Advertisers will be charged with space actually used.

All advertising copy will be subject to the approval of the Victoria Press, who reserve the right in its sole discretion to classify, reject or insert copy furnished.

All advertisements must comply with the British Columbia Human Rights Act. This act states no advertisement may state or imply a preference, limitation or specification on the basis of an applicant's race, religion, colour, marital status, ancestry, place or origin, age or sex (unless the matter relates to the maintenance of public decency AND prior approval has been obtained through the Human Rights Branch).

While every endeavor will be made to forward replies to box numbers to the advertiser as soon as possible, we accept no liability in respect of loss or damage alleged to arise through either failure or delay in forwarding such replies, however caused, whether by negligence or otherwise.

NOTICE OF COPYRIGHT

Full complete and sole copyright in any advertisement produced by F.P. Publications (Western) Limited is vested in and belongs to F.P. Publications (Western) Limited, provided, however, that copyright IN THAT PART AND THAT PART ONLY of any such advertisement consisting of illustrations, borders, signatures or similar components which is, or are, supplied to Victoria Press by the advertiser in the form of reproduction proofs, velox, engravings, etc., and incorporated in said advertisement shall remain in and belong to the advertiser.

BUSINESS OFFICE HOURS

Monday to Friday
8:30 a.m. to 5 p.m.

Mailing Address:
Victoria Press
P.O. Box 300
Victoria, B.C.
V8W 2N4

PHONE DIRECT
386-2121
TO PLACE YOUR CLASSIFIED ADVERTISEMENT

CLASSIFICATION INDEX

VITAL STATISTICS
1 Births
8 Cards of Thanks

THE FOLLOWING SEVEN CLASSIFICATIONS ON THE LAST PAGE OF CLASSIFIED
305 Deaths and Funerals
308 Cards of Thanks
309 In Memoriams
310 Funeral Directors
311 Monumentals
312 Florists
313 Miscellaneous

NOTICES
14 Announcements
15 Coming Events and Meetings
16 Catering, Banquets and Reception Rooms
17 Restaurants
18 Places to Visit
20 Lost and Found

EMPLOYMENT
21 Help Wanted — General
22 Office Help
23 Skilled Trades
24 Sales Persons and Agents
25 Teachers
26 Part Time—Temporary Help
28 Employment Service
30 Situations Wanted

BUSINESS SERVICES AND DIRECTORY
36 Business Services and Directory

PERSONAL SERVICES
38 Travel
33 Bands, Musicians and Orchestras
34 Pre-Recorded Music
40 Business Personals
42 Education
43 Drawing
71 Music Teachers
39 Personals
32 Trade Schools

MERCHANDISING
83 Aircraft
117 Antiques and Arts
78 Bicycles
80 Boats and Marine
65 Building Supplies
93 Cameras, Supplies and Photo Finishing
127 Chicks, Poultry, Hatching Eggs, Supplies
101 Childrens Miscellaneous
135 Farm Implements
60 Fuel
97 Furniture
120 Garden Supplies
99 Groceries, Meats and Produce
130 Heavy Equipment and Machinery
128 Livestock, Supplies and Events
100 Miscellaneous for Sale
103 Miscellaneous Wanted
109 Miscellaneous to Rent
77 Motorcycles
70 Musical Instruments
125 Pets and Supplies
96 Ranges, Stoves and Furnaces
92 Sporting Goods
81 Sailboats
115 Swaps
63 Timber
98 TV, Stereo, Radio Sales and Service
112 Wanted to Rent, Miscellaneous
116 Coins and Stamps

AUTOMOTIVE
155 Automobile Financing and Insurance
164 Auto Body and Painting
162 Auto Repairs, Service and Towing
168 Campers, Trailers and Motor Homes
166 Cars and Trucks Wanted
150 Cars for Sale
151 Sports, Import Cars
148 Lease Vehicles
169 Mobile Homes and Parks
149 New Car Directory
160 Parts, Accessories
158 Tires
154 Trucks, Buses and Vans
156 U-Drive and Auto Washing

ACCOMMODATION
185 Convalescent and Rest Homes
175 Hotels
178 Summer Homes, Cottages and Resorts
181 Tourist Accommodation

RENTAL
201 Apartments to Rent, Furnished
200 Apartments to Rent, Unfurnished
202 Furniture to Rent
203 Apartments Wanted
206 Duplexes to Rent
207 Duplexes Wanted to Rent
215 Halls, Warehouses, Stores and Offices to Rent
197 Housekeeping Rooms to Rent
199 Housekeeping Rooms Wanted
211 Houses to Rent, Furnished
210 Houses to Rent, Unfurnished
212 Houses Wanted to Rent
190 Room and Board
191 Room and Board Wanted
193 Rooms to Rent
194 Rooms Wanted
204 Shared Accommodations

FINANCIAL
155 Automobile Financing and Insurance
233 Mortgage Loans and Insurance
234 Mortgages for Sale
230 Personal Loans and Insurance
235 Wanted to Borrow

REAL ESTATE
280 Acreage for Sale and Wanted
240 Business Opportunities
241 Business Opportunities Wanted
247 Commercial or Industrial Properties
258 Condominiums
253 Country Homes and Properties
270 Exchange Real Estate
220 Farms for Sale and Wanted
263 Garages for Sale, Rent, Wanted
293 Gulf Island Properties
250 Houses for Sale
265 Houses Wanted to Buy
295 Listings Cancelled
268 Listings Wanted
271 Lots for Sale
294 Mainland and Out-of-Province Properties
273 Property for Sale
274 Property Wanted
244 Revenue Property
245 Revenue Properties Wanted
285 Up-Island Properties
256 Waterfront Properties

SUBSCRIPTION RATES

Wherever carrier service is maintained: $4.00 per month.
By mail — Vancouver Island and Gulf Islands, $4.00 per month, $17.50 per 3 months, $35.00 per 6 months, $70.00 per year. Rest of Canada, $7.00 per month, $20.00 per 3 months, $40.00 per 6 months, $80.00 per year.
Outside Canada, $18.50 per month, $220 per year.

BY MAIL
Saturday Times Only
Sunday Colonist Only
Canada, 60 cents per copy, $30.00 per year.
Outside Canada, $1.00 per copy, $50.00 per year.

CIRCULATION REPRESENTATIVES
Duncan, Chemainus—
Mr. HILTON HOLT 746-6181
Nanaimo 753-2766
Lake Cowichan 749-6206

United States Representatives
LANDON ASSOCIATES INC.
New York, Chicago, Southfield, Atlanta, Boston, San Francisco, Los Angeles, Philadelphia, Rochester, Cleveland, Charlotte, Cincinnati, Syracuse, Hamburg, Williamstown, Clinton, Memphis, Levittown, Raleigh.

PAGE REPRODUCTIONS OR MICROFILM COPIES OF COMPLETE PAPERS AVAILABLE FOR ALL PAPERS PUBLISHED PHONE 382-7211, LOCAL 276

1 BIRTHS

ANDERSON Born to Lou and Cathy (nee Chalmers), a son, Phillip Eli, 7 lbs. 13 ozs., on July 23, 1978. Thanks to Dr. Rimmer and staff at Victoria General Hospital.

HALFHIDE—Born to RCMP Const. Roger and Linda, a girl, Jennifer Rita, 7 lbs., 1 oz. on July 7, 1978, in Cardston, Alberta. Proud grandparents are Leo and Stella Boisvert, Slave Lake, Alberta, Cyril Halfhide, Victoria, B.C.

OTTENBREIT — Born to Frank and Debbie, a girl, Jenna Kellyn Francis, 8 lbs. 13 ozs. on August 2nd, 1978. Proud grandparents Mr. and Mrs. John Ward, Mr. and Mrs. N. Ottenbreit of Victoria. Thanks to Dr. John Nelson and the wonderful staff at Victoria General Hospital.

VAN SCHAIK — John and Wendy (nee Parsons) are proud to announce the safe arrival of their son, Vincent Johannus, 8 lbs. 6 ozs. on July 24th, 1978. Many thanks to Dr. Morin, Dr. Rippington, Dr. Chan an dthe Maternity Staff at Royal Jubilee Hospital. (Insured).

DEATH and FUNERAL ANNOUNCEMENTS DIRECTLY FOLLOWING CLASSIFIED

14 ANNOUNCEMENTS

DISCO LESSONS
At Prices you can Afford!
New class commencing:
THURSDAY 10th AUGUST
7:00 P.M.
For further details contact:
RAY ELLIS DANCE STUDIO
536 Broughton 383-4040 384-9002

WINNER OF VICTORIA WEST Community Y Raffle, Aug. 1st was Robert D. Day of McKenzie Ave. Congratulations, thanks to all who supported our centre.

15 COMING EVENTS and MEETINGS

ARMY, NAVY AND AIRFORCE BINGO
Sun., July 30
VICTORIA CURLING CLUB
Early Bird 6:30 p.m.
5—$1.00
Regular
6—$2.00
Extra Games
5—$1.00

ATHLETIC'S GIANT BINGO
WEDNESDAY
AUG. 16TH
VICTORIA CURLING CLUB

IF YOU WANT TO STOP NUCLEAR WAR YOU MUST WORK FOR PEACE
— Barbara Ward
Attend a weekend conference at Pearson College, August 25-27 to hear 15 experts discuss solutions to major world problems. Pre-registration advisable. For details call 598-3253; 598-7822.

NON-STATUS INDIANS BINGO
Every Monday
ESQUIMALT LEGION
ADMIRALS ROAD
Early Bird 6:45 p.m.
20 Main Games
5 Extra Games
Free Bus into Town
After Extra Game
Also Free Bus leaving Langford across from Westwinds, at 6:15 p.m., returning after extra games.
EVERYONE WELCOME!

Victoria Native Friendship Centre BINGO
ESQUIMALT LEGION
22 ADMIRALS RD.
SUNDAY
EARLY BIRDS 1 p.m.
REGULAR GAMES 1:30
FIVE EXTRA GAMES
Proceeds in aid of our many people-oriented programs

STANDARD FIRST AID COURSE
AUGUST 14 to 18
8:30 A.M. TO 12 NOON
MONDAY THROUGH THURSDAY
8:30 A.M. TO 3 P.M. FRI.
$20. Closing date for registration August 10th. Apply now at St. John Ambulance, 941 Pandora Ave., 388-5505.

OAK BAY LIONS BINGO
20 Reg. Games — 7 p.m.
6 Cards $2
Extra Games 5 cards for $1
O.A.P.

ANNUAL SALMON BARBECUE, Monday, Aug. 7th, 2-7 p.m., Royal Canadian Legion, 1660 Mills Rd. Take Pat Bay Highway to Beacon traffic light, turn left. Everyone welcome.

THE WIDOWS ASSOCIATION will meet at the home of Grace DeZeeuw, 1604 Michelle Pl. on Sunday, August 6, at 1 p.m. All widows welcome. Bring a lunch. Information phone 477-1754.

OAK BAY MINOR SPORTS BINGO
NO BINGO AUGUST 7th
NEXT BINGO AUGUST 14th

MYSTERY TOURS
Leaves V.I. Coach Lines depot every Sunday at 1:30 p.m. Return 5 p.m. $6.00 includes tea. 385-4411.

16 CATERING, BANQUETS and RECEPTION ROOMS

GEORGE'S BAVARIAN BANQUET FACILITIES
1021 Pandora 383-7121
INTERNATIONAL CUISINE
3 DINING ROOMS AVAILABLE
SMALL OR LARGE PARTIES
UP TO 150 SEATING CAPACITY
ENTERTAINMENT
AVAILABLE ON REQUEST

BLACK PRINCE CATERING (1976) Ltd., 655 Douglas St. 388-4488. For all your catering needs in our roof top Queens Reception Room or on your premises.

20 LOST and FOUND

LOST: BLACK NEUTERED male cat, white triangle on neck and chest, 3½ white paws, short hair. Craigflower-Tillicum area. Answers to "Bernie". Please phone 383-8915 or Audrey Shafer at 386-5957.

LOST: NORFOLK HOUSE School annual Magazine, 1978, signed L. M. Greene. Great personal value. Mail without postage to pemberton Holmes, 1000 Government. Or call 384-8124. Reward.

LOST— TWO COCKATIELS, ONE grey, one white, Fairfield area. We're very unhappy and miss them. Please call if you've found one in the past 2 weeks, 386-9442, 595-1122.

LOST DURING STORM, 8-YEAR-old, female dog, spaniel cross, "Chico"; long, goldy-brown fur, wearing flea collar, disappeared from Langford Lake area. If seen call 478-2566. Reward.

LOST—SUNDAY, STELLY'S Cross Road, radio controlled airplane transmitter, 3 channel Spectra radio, greyish colour. Reward. 598-7878.

LOST — SAM, A GREY AND white 5-month long-hair kitten in the Interurban and Colombine Hay area. Owners miss him.. Please phone 479-9193.

LOST: GOLD CAMEO EARRING, James Bay possibly Dallas Rd. great sentimental value. Please phone 386-6867. Reward.

LOST SABLE SCOTTISH COLLIE, 6 year old "Brandy" Glen Lake-Langford area. Reward. 474-1794, 478-5018.

LOST: MALE SEALPOINT SIAMESE in the Fairburn Elementary School district, missing since Thursday. Please phone 477-0939.

LOST: GOLD CHARM BRACELET with one charm, between Empress and Chateau Victoria. Reward. 658-5194.

LOST: BLACK AND GREY tiger striped tabby cat, neutered, Oak Bay-James Bay Area. After 5, 383-9514.

LOST — BOYS BIKE, BLACK frame and yellow fender, missing from back yard in Haultain area. 595-4424.

LOST PAIR CREAM PANTS IN cleaner's bag, James Bay Park, Michigan and Menzies. Call: 382-5105 or 386-9328.

FOUND SMALL KITTEN, BLACK and white, white face, long hair, James Bay area near Harbour. 386-9934.

LOST: BLACK AND WHITE Border Collie ccross. Spayed female, brown spots above eyes. Named Sam. 384-1662, 479-9660.

A LADY'S WATCH HAS BEEN found in the vicinity of St. Andrew's Cathedral on View St. 388-5571.

LOST: PAIR MAN'S BLACK rimmed reading glasses, MacKenzie Mall, Wed. Please phone 595-8610.

FOUND: FEMALE BLACK shorthaired puppy, Ardmore area. 656-6858.

LOST: FEMALE IRISH SETTER, 1½ years old, lost for 2 months. 385-5677. Reward.

FOUND: MAN'S GLASSES, marked R. N. Russell, call Dr. Grundison's office. 383-3141.

LOST — LADY'S GLASSES, BIFOcals, Macauley Point, Tuesday afternoon. 383-4651.

FOUND AT THETIS LAKE JULY 31st, camera. Owner identify to claim. 382-7717.

LOST: RING, REAL SENTIMental value, Swartz Bay Terminal. Reward. 656-1452.

MCKENZIE-BLENKINSOP, CHOColate lab, short tail, lost Wednesday morning. 477-5192.

LOST: WALLET CONTAINING important papers, no money. Please phone 477-3554. Reward.

FOUND — MALE BASENJI, AT McDonald, at Oak St. and Saanich Road. 385-8079.

LOST: BABY OWL, GORDON head area. Call immediately, any hour, 477-1247.

LOST: BLACK AND WHITE KITten, 10 weeks old, Gladstone and Shakespeare St. 595-4553.

LOST: FAIRFIELD, FEMALE tabby, orange spot on head, small reward, 598-3953.

LOST: FEMALE SIAMESE CAT. Answers to "Ginger". Oakridge Cres. Quite timid. 479-9241.

LOST: MALE SAMOYED, OAK Bay-Foul Bay Rd. area. Right ear tattooed. Reward. Phone 592-7234.

FOUND: MAN'S PRESCRIPTION glasses, Esquimalt Lagoon, Monday, July 31, 478-5985.

LOST — CAMERA, ELECTRIC flash 555, reward, after 5:15 phone 383-9014.

FOUND — MALE BASENJI, AT McDonalds, at Oak St. and Saanich Road. 385-8029.

LOST: SMALL CAMERA, OFF Old West Saanich Road. 384-8284.

LOST — SILVER SPOON pierced earing. Reward. 384-3483.

LOST RED BIKE PACK, WITH glasses. Randy 384-9309. Reward.

LOST BLACK KEY CASE, VICINity Quadra-Hillside, 387-3087 days.

FOUND: GREY COCKATEIL, Saanich area, 385-1552.

FOUND: BROWN WALLET WITH money, Denman St. 592-4100.
FOUND: YOUNG SIAMESE CAT Tolmie School area. 385-4592.

21 HELP WANTED GENERAL

ADVERTISEMENTS IN THIS CLASSIFICATION MUST COMPLY WITH THE BRITISH COLUMBIA HUMAN RIGHTS ACT

MATURE WARM PERSON TO care for young infant, occasional days and evenings. Cordova Bay area, my home. 658-8445.

PLASTERER'S HELPER REquired, must have own transportation. Apply Brook Plastering, 478-8775.

BABYSITTER NEEDED, SEPtember, 2 nights a week, 4 till 12:30, Malestic and Kenmore area. 477-0884.

PART-TIME MAIL ORDER clerk, apply in person at Sears, 2492 Beacon Ave., Sidney. No phone calls please.

CREATIONS HAIR DESIGNS IS looking for a hardworking apprentice to start immediately. Call 477-4811.

RETAIL SALES PERSON WANTed, full time for audio sales, experience not essential, apply in person, 726 Yates St.

RELIABLE BABYSITTER, MY home, Gorge area, 2 boys, 1 and 2. 386-5580.

SALES CLERK WANTED FOR A shoe store in Colwood Corner. 478-4021 or 478-0054.

FULL PERSONNEL FOR NEW restaurant; apply in person daily, 12-4 p.m, 716 Burdett St., Victoria.

TEACHER — JIVE-DISCO, PARTtime, Dancenergy, 1322A Government, 384-3841.

SOMEONE TO BABYSIT, MY home, 4-month-old baby, Before noon: 477-7597.

BABYSITTER WANTED SATURday evenings, James Bay area. 382-4690.

GRADUATE NURSES REQUIRED for all shifts, large private hospital. Apply Victoria Press, Box 709.

21 HELP WANTED GENERAL

HOME SUPPORT CO-ORDINATOR for the CAPITAL REGIONAL DISTRICT COMMUNITY HEALTH SERVICE VICTORIA, B.C.

SALARY: $1363-$1545 per month.

Under the direction of the Long Term Care Administrator to plan, secure, co-ordinate and control the delivery of local home support services to long-term care residents within the Capital Region. To carry out on-going assessments of various home support services and to maintain a close working relationship with home support agencies to ensure that service programs are developed and delivered in an efficient manner. The Home Support Co-ordinator will also be required to assist with other aspects of the Long-Term Care Program as directed by the Administrator.

Applicants should possess an undergraduate degree from a university of recognized standing with major course work in the social sciences or closely allied faculties or have an equivalent combination of education, training and work experience.
Preference will be given to those applicants with a minimum of two years work experience in a health care setting involving some elements of program administration, community service work and/or work with the elderly.
Initially, appointment to this position will be for a six (6 month period, however, there is a good possibility of continued regular employment beyond this term.
Applications stating qualifications and experienc ewill be received by the Personnel Administrative Assistant, Capital Regional District, P.O. Drawer 1000, Victoria, B.C. V8W 2S6 no later than 12 noon Friday, August 11th, 1978.

AVON
Retired? Get back in the swing selling nationally known products in your own area. Excellent earnings. Call for details:
Autistic Program
NEW POSITION to work with autistic children and families in cooperation with classroom teacher. Behavioral teaching skills required, experience in life skills-vocational program planning, ability to develop and implement programs, integration situations and to be involved in staff development, and parent training programs. Applicants should have a successful background of training and experience in the field of autism. Applications with resume to V.S.A.C. c-o 2627 Scott St. Victoria, B.C. V8R 4J1.

COWICHAN SECURITY AND INVESTIGATIONS LTD. require the following personnel:
BURGLAR FIRE ALARM INSTALLER: Applicant will be expected to promote alarm sales as well as carrying out proper installations. Applicants must have at least 2 years experience in the alarm field. Successful applicants will be working in the Duncan-Nanaimo area.

SALES: Applicants must have a working knowledge of the Security business. Only those applicants with 2 years or more in this field will be considered.

Salaries and commissions for both of the above positions will be negotiable. Please forward brief resume to Post Office Box 7, Duncan, B.C. V9L 3X1. Please no phone calls.

COUNSELLING PSYCHOLOGIST Masters or Doctorate in Counselling Psychology or related discipline and experience with college or university age group: to do individual and group, personal-social and educational-vocational counselling, sessional, half to time beginning 1 September '78. Apply in writing with resume: Dr. H. D. Beach, Director, University Counselling Service, University of Victoria, Victoria B.C. V8W 2Y2.

INTELLIGENT, HARD-WORKING, meddle-aged couple to assist manager in large well kept adults only Apt. complex. Mans duties include gardening, care of parking area, garbage handling and minor repairs. Woman's work mainly vacuuming, laundry rooms and suite cleaning. Salary comensurate with experience. Send complete resume in strictest confidence to Victoria Press Box 693.

MANAGERIAL POSITION
Expanding office requires experienced person. Responsibilities will include, bookkeeping to trial balance, financial reporting, typing, telex, meeting and dealing with public. Supervisory experience an asset. Salary will be commensurate with qualifications and experience. Reply in confidence to: The Secretary, c-o Box 127, Campbell River, B.C., V9W 5A7.

CAREER OPPORTUNITY
Above average income, excellent training program, and opportunity for advancement. This is what we have to offer the successful individual in our SALES FORCE. Please submit brief resume to P.O. Box 4245, Station A, Victoria, B.C. V8X 3X8.

CAPABLE HOUSEKEEPER WHO would enjoy maintaining a good home. Well known retired senior executive of ample means, in deluxe apartment, requires live-in homemaker under 60. Starting salary $400 month plus room and board. Permanent. Victoria Press Box 694.

MATURE OVER 25 YEARS, graduate nurse, or experienced nurse's aide, required for 2 nights per week, 12 midnight to 8 a.m. (Sunday-Monday). Must be able to dispense medication and other related duties, permanent position in 45 bed retirement home. Phone 383-5447 days for appointment.

PART-TIME POSITION (5-HOUR week) in class for handicapped children. Duties include co-ordination of contracts between staff, familes and agencies, clerical and general duties. Write V.S.A.C. c-o 2627 Scott St., Victoria, B.C. V8R 4J1.

WANTED FOR THE VICTORIA area: a salesman installer, must be a versatile, capable, willing person in good physical shape. Experience preferred, driver's license necessary. Apply in person to Colt Drapery and Carpet Cleaners at 458 Burnside East.

CO-ORDINATOR FOR PHYSICALly disabled residents. New position requiring administrative and social skills; part time leading to full time, salary negotiable. Send applications by Aug. 14th to Tom Daizell, c-o Nigel House, 846 Nigel St. V8X 4E5.

FREE: GARDEN LEVEL LIVING room, bedroom, washroom, kitchen-laundry in return for domestic help. Suit one refined, respectable lady, lovely small new house, near Sidney Hotel. Phone 592-6090 or 656-5230.

THE ISLAND HALL HOTEL IN Parksville requires two waiters-waitresses; Must be experienced in French Service. Reply Box 340 Parksville, B.C. or Mr. George Lucas after 4 p.m., 248-3225.

HAIRDRESSER, FULLY QUALIfied, technician or apprentice with some experience. For most up-to-date salon, Brentwood Bay. Kapteyn Hair, 652-1222.

AIDE NEEDED FOR BELMONT Park Nursery School. Preferably qualified, but not necessarily. Minimum wage, part time. Please phone 595-4050 after 6 p.m.

MARRIED PERSON WITH SEWing skills for shade shop. Approximately 25 hours per week. Call after 6 p.m. 592-7140.

RESPONSIBLE EXPERIENCED, short order cook. Fish and chips place, 384-1344.

EXPERIENCED CASHIER FOR permanent part-time work. Apply in person 726 Yates.

21 HELP WANTED GENERAL

EATON'S
REGISTER NOW

Registrations are now being accepted for positions which will be available for our busy fall season. Almost all of these positions will be part time. Apply in person:

WEDNESDAY, THURSDAY, FRIDAY
9 a.m.-4 p.m. to:
MRS. ROBINSON
MISS JOHNSTON
MRS. ETHERINGTON
3RD FLOOR
CANADA EMPLOYMENT
810 FORT ST.

BOY AND GIRL CARRIERS wanted for delivery of flyers, magazines and samples, around your area. Must be reliable. Routes are available in the following areas: 10 mile point, Oak Bay waterfront, King George Terrace, Foul Bay-Lansdowne, Douglas-McKenzie, Cloverdale. Phone 595-5617, James Bay-Fairfield District, 477-9310.

HAIRSTYLISTS AND APPRENTICES
Make your future with us. We offer the very best working conditions — top wages — a great future.
Let's talk about it
"On the Waterfront"
FRIENDS & CO. HAIRDESIGN
HARTWIG COURT 388-6618

COUPLE REQUIRED WITH knowledge of horses to do indoor and outdoor chores, on a small farm with a large modern home in Central Saanich, in return for reduced room and board. Could bring own furniture and horse. Apply evenings and weekends, 364-9112.

ALPHA HOME CARE
needs kindly ladies to provide home care on a live-in basis. Room and board plus a generous wage. For further information please phone 363-7154, or call at 1923 Quadra.

SECOND INCOME
Is rising inflation squeezing your budget? Invest 2-4 hours per week sharing "Feeling good" with friends and neighbors, and earn $100-$200 (or more) per month for that new car, trip, etc. Call 385-3907.

EXPERIENCED TV-STEREO technician required. Must be personable and reliable and have a good knowledge of transistor circuitry. Third or fourth year apprentice considered. Reply in writing to Victoria Press Box 681.

JAMES BAY HOMEMAKERS IS seeking mature homemakers to work full or part-time in the James Bay area. Hourly wages plus good benefits. Contact Jill McLean, 389-6291.

FULL TIME SALES CLERK REquired for flower shop. Duties to include sales, plant maintenance, store maintenance, etc. Applications can be mailed to P.O. Box 996, Victoria, B.C. V8W 2S6.

SWITCHBOARD OPERATOR, part-time, evening shift. If you have a pleasant telephone manner and are seeking a challenge. Apply in your hand writing to Victoria Press Box 712.

WIDOWER 65, LIVING IN 2 BEDroom home in Duncan area, wishes housekeeper. Board and room plus salary $200 monthly. 746-7030.

CARETAKER MANAGER PARTial duties for 21 suite apartment in Fernwood area, must be reliable handyman. Phone Mr. Wayte. 479-5639, 386-8866 weekdays.

BABYSITTER NEEDED FOR our 22 month old daughter, own transportation necessary. Cook St. and Caledonia area. Call Cathy or Stan, 383-0283.

SAANICHTON AREA
Kind, mature woman to care for 2 school-aged children in our home, 5-15 hours per week, starting Sept. 1st. Salary open for the right person. 652-1058.

BABYSITTER WANTED. 8:30-5:30 Heimcken, View Royal Elementary area, 3 children (7, 5 and 2 years) 2 oldest will need after school care only. Youngest to be cared for in your home. 479-4601 after 6.

UNEMPLOYED
Looking for work?
We need a couple who have their own car to work in our sales department. Call for details 385-4461.

REQUIRED FULL TIME MAINtanance person for Victoria Motor Inn. Apply in person 310 Gorge Rd. East. Experience in all aspects of motel maintenance required.

DENNY'S RESTAURANT OF Canada Ltd., 3100 Douglas St. are now hiring waiter-waitresses for the fall season. All positions are full time. Apply in person.

CITY APT. HOTEL MANAGER Couple to manage and look after city hotel. Experience preferred. Suite supplied. Good deal for right persons. 598-4760.

FRIAR'S FISH & CHIPS
Opening soon. We will require both full and part-time employees. Send resume to: 3015 Cedar Hill Rd. V8T 3J2.

EXPERIENCED BABYSITTE over age 21 required to care for our 6 month old child 2 days a week, Hillside or University areas. 595-5089 evenings.

MATURE EXPERIENCED waitress-waiter. Apply in person to Mrs. Perry at the Swiftsure Inn, 427 Belleville St. 9 a.m.-3 p.m. Monday to Friday, 386-3451.

WANTED LADY FOR TWO DAYS housekeeping and two nights sitting for middle-aged lady, Cordova Bay area. Must have own transportation. 658-8028.

VOLUNTEER POWER
Needs your voltage! Contribute to your community and enjoy yourself. Call the Victoria Volunteer Bureau, 386-2269.

PRESTIGE HOTEL REQUIRES experienced front-desk person and bellman. Send resume to Victoria Press, Box 663.

BRAND'S
Now hiring experienced waitresses/es. Please apply in person on 9-11, 1009 Government St.

MATURE LIVE IN HOUSEKEEer for elderly lady. Comfortable home. Must be non smoker, non drinker. 383-0239.

WANTED: EXPERIENCED breakfast cook, 5 days per week. Apply in person only. Phone for an appointment. 388-7328.

POSITION AVAILABLE FOR EXperienced certified dental assistant. Please phone 382-1451 for interview.

FULL TIME POSITION IN LADIes wear store for experienced salesperson. Apply Victoria Press Box 687.

BABYSITTER FOR 6-YEAR-OLD boy, 3 p.m.-1 a.m., 5 days per week. Occasional weekends. 385-9564.

SALES CLERK FOR BAKERY and deli, experience preferred. Apply in person 2217 Oak Bay Ave.

SHAH JAHAN RESTAURANT ON 1010 Fort St. requires waiter-waitresses, part or full time. Apply in person between 2-3 p.m.

LAME LADY WILL PAY NICE girl, (height 5'3"-4") to accompany her four hour's walk every afternoon. Reply: 384-6410.

FULL TIME COOK, NIGHT shift, experienced preferred. Apply 858 Esquimalt Rd., August 8 and 9 between 2-4 p.m. only.

MATURE COUPLE
requires as caretakers for 32-suite apartment, James Bay area. Call 383-1918, 384-3135.

EXPERIENCED MATURE DESK clerk, apply in person, Swiftsure Inn, 427 Belleville St.

GERMAN DELICATESEN REquires full time sales clerk to start Sept. 1st, Victoria Press Box 696.

STYLIST WANTED. THOMAS Hair. 388-9318, 621 Johnson.

21 HELP WANTED GENERAL

CIRCULATION DISTRICT MANAGER

Opening for an EXPERIENCED daily newspaper Circulation District Manager will be available soon. Applicants must be able to supply a resume of experience and references from former employers of job performance.
This position pays an excellent weekly salary with other company benefits. A car is essential. Interviews arranged from written applications only. Complete information is essential and only individuals with previous experience and a desire to make this a career need apply.
Victoria Press Box 690.

CHILD CARE COUNSELLOR
Ability and desire to work with groups of teens in an alternative high school program. Position available starting September 1st for school year. Salary $1,050 per month. Send Resumes to:
Ms. N. Bourreau
c-of Victoria YM-YMCA,
880 Courtney St.
Victoria, B.C. V8W 1C4
Application Deadline Aug. 11, 1978.

PERSONABLE YOUNG LADY TO work in stage illusion show, (magic act), Victoria based but must be able to travel. Should be 19 years of age or older with good stage presence. Stage experience not necessary. Rehearsals to begin August 28. Submit all applications in writing to Magical Mystery Shows, 315-1939 Lee Avenue, Victoria, include name, address and phone number.

MARKET RESEARCH INTERviewers wanted. Door-to-door interviewers needed for small amount of steady part-time work each month in Victoria. Mostly evenings and Saturday daytime. There is nothing to sell or demonstrate. Hourly rates and expenses paid. Applicants must be neat in appearance and speak English well. Car essential, it's a nice way to make a few extra dollars a month. Reply to Canadian Facts, 1112 West Pender, Vancouver, V6E 2S1.

WHO NEEDS YOU? WE DO . . . we are looking for volunteers to be matched on a 1-to-1 basis with people who are mentally, physically or emotionally handicapped. You'll be more than a friend. You can help someone to become more involved in the community. Expect them and challenge and choice. Monitor the quality of services they already receive. Call us now, we need you, 385-7121, Citizen Advocacy, Victoria.

EXPERIENCED COSMETICIAN Required for Shoppers Drug Mart Store, his is a full-time position in a medium volume store. That requires a cosmetic with good product knowledge and buying experience. Interested applicants should call collect and arrange an interview to be held in Victoria August 16, at the Executive House.
KOFFLER STORES WESTERN LTD.
604-926-7821

RETAIL MANAGEMENT TRAINEES
Fields Stores Ltd. has several opportunities for enthusiastic career-minded sales personnel. Our company has need for a supply of manager trainees, assistant managers. Must be willing to relocate and we are prepared to train them now. If you would like to join a successful organization and grow with it, please submit a complete resume to Victoria Press, Box 585.

NOW ACCEPTING APPLICATIONS
For Victoria Times Newspaper routes in JAMES BAY, and FAIRFIELD areas. Summer Substitutes needed and permanent routes will soon be available. Profits from $60 - $200 per month. Please call MR. R. DUNC 382-3131.

RELIABLE CONSTRUCTION worker, knowledge of carpentry and cement related experience desireable. Capable of working on his own. Good pay to right person. Must have own transportation and valid drivers licence. Send resume and phone number to Victoria Press, Box 673.

INVENTORY COUNTER
Full-time inventory counter required, hard-working individual who must be willing to work irregular hours and travel training provided. Basic arithmetic skills required. Phone 383-7711; leave name and phone numbers please.

EXPERIENCED COOK FOR West Coast Logging Camp. Excellent facilities, approx. 25 men. Must bake. Good disposition and personal habits. Call 746-7476 or evenings 746-7547 or write Hayes Logging Co. Ltd. Box 712 Duncan, B.C.

BUILDING MGR.
Needed now for nearly new 42-suite block in Cook St. area. Above scale wage for mature experienced couple. Call Bill Middleton Seasbray Properties Ltd. at 386-3124 for appointment.

HAIR STYLISTS
Would you like to own your own business. Gross $120,000 and net $55,000. For confidential details call SIMON HESLOP 388-5275, Pager 704

BUSY BEE CLEANERS
Fully experienced cleaners, spotters and pressers required for new plants in Victoria and Sidney. Please write 104-1587 West Broadway, Vancouver, V6J 1X2.

ATTENTION HAIRDRESSERS
Unisex hairstayling in Hillside Mall requires experienced stylist for 3-4 day week. High percentage pay or firm wages. For interview call 595-0633, ask for Paul.

PRESTIGE HOTEL IN THE downtown area requires full-time restaurant service personnel for day shift. Must be mature and experienced. Victoria Press Box 678.

IMMEDIATE OPPORTUNITY
For ambitious hardworking people. Full or part time training supplied. Car needed. From $3.50 an hour. 385-4015.

MANAGER-CARETAKER
James Bay area, 38 unit apartment, no sauna or pool, please send resume to Victoria Press Box 604.

EXPERIENCED PERSON NEEDed to make wet suits, at Ocean Air Systems, full-time, Call 384-3090, 9-5.

EXPERIENCED DENTAL ASSIStant required. Location near Shelbourne Plaza. Replies handwritten to Victoria Press Box 653.

CARETAKER REQUIRED FOR small apartment block, retired couple preferred. Phone 388-7421 (9-4).

OLDER COUPLE REQUIRED AS caretakers for a hall. Suite provided, no children. Victoria Press Box

23 SKILLED TRADES

LICENSED PRACTICAL NURSE
for the
CAPITAL REGIONAL DISTRICT COMMUNITY HEALTH SERVICE NURSING SERVICES DIVISION

SALARY: $1010-$1132 per month

Working as member of a home care nursing team providing care for female patients in a home setting, duties will include bathing patients, simple dressing changes and giving advice on personal care and hygiene.

The successfull applicant will be entitled to a wide range of employee benefits as provided in the Union Agreement.

Applicants must be graduates of a recognized training course for Licensed Practical Nurses and be licensed to practise within the Province of British Columbia.

Must possess a valid B.C. Driver's Licence.

Applications stating qualifications and experience will be received by the Personnel Administrative Assistant, Capital Regional District, P.O. Drawer 1000 Victoria, B.C, V8W 2S6, no later than Friday, August 11th, 1978.

LICENSED MECHANIC REquired for full time employment in a small fleet maintenance shop in Victoria. The work involves all aspects of vehicle maintenance on cars and light trucks. Auto electrical experience would be an asset. This is a permanent position with a well established company. Fringe benefits include pension, dental plan, extended health insurance, group and long term disability insurance, profit sharing. Please apply in writing to Victoria Press, Box 674.

JOURNEYMAN TRUCK MECHANICS
required for immediate employment, general all around type of truck repair shop. Union rates prevail. Please reply in writing stating experience, qualifications to Len Bartlett, International Ltd., 517 Herald St., Victoria, B.C. V8W 1S5.

OCEANOGRAPHIC FIRM REquires a person with B.Sc. or equivalent in chemistry. Salary approximately $14,000 per year. Please reply in writing to P. Berrang, Seakem Oceanography Ltd., 9817 West Saanich Road, V8L 3S1, stating academic qualifications and work experience. Hand delivered resumes will not be accepted.

PLASTERER WANTED. FULLY experienced in house stucco and texturing. 652-4320.

24 SALES PERSONS and AGENTS

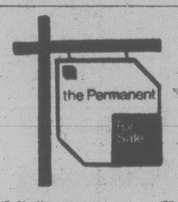
ADVERTISEMENTS IN THIS CLASSIFICATION MUST COMPLY WITH THE BRITISH COLUMBIA HUMAN RIGHTS ACT

BBTV
Block Bros.
Real Estate Career Training Produces Success

Block Bros. will train you in sound proven methods enabling you to quickly reach your desired level of success in prestige selling. A few samples are: The NEW "XEROX" in-depth "Professional Selling Skills" technique, the NEW "In-House" VIDEO TV Training program. Successful, prestigious sales people aren't born, they are created through planned training. Call today. Interviews by appointment only.

Colwood: 478-5561 — R. Kershaw
Blanshard: 386-3231
Don Anderson Bruce Copp
Shelbourne: 477-1841 Bob Cullum

BLOCK BROS. REALTY LTD.



3647 Shelbourne 477-0141

LICENSED REAL ESTATE SALES PEOPLE

The NEW approach of THE PERMANENT provides sales people with the tools necessary to produce a TOP personal income in this market.

It has been proven in times of change, that LEADERS are those who can change the fastest. BE A LEADER — take a look at THE PERMANENT AND THE PERMANENT SUCCESS TRAINING PLAN.

For a confidential interview call;

LARRY BROOKS 3647 SHELBOURNE STREET, 477-0141 OR BOB HUGHES 1125 DOUGLAS STREET, 382-9191.

CONSUMER SALES

This leading manufacturer of consumer products, is seeking a sales representative based in Victoria. The ideal candidate should be possess above average verbal and posses above average verbal and communication skills. This outstanding opportunity should be of interest to individuals with at least 2 years sales experience in a competitive environment. Position offers attractive salary and bonus and car and expenses. Interviews will be held in Victoria. Please submit resume in confidence or Phone;
KENNEDY LOCK AND TISDALE
684-5331
No. 602 West Hastings, Vancouver.

the Bay

Full time opening in men's shoe department. Ideal for someone with shoe experience, generous starting wage and excellent fringe benefits. Apply 10-3 Tuesday and Wednesday, in person to personnel department 4th floor, 1701 Douglas.

CASTLE PROPERTIES has an opening for one or two full time active licensed Realtors. Full slate of fringe benefits including, Health Group plan - semi private offices and Top Commission split. For more information phone FREDDY STARKE 386-6164 or 479-3866.

FILTER QUEEN

Looking for sales people to work on our appointment system. Pay by item, or commission. All you need is a car and your personality. Call 385-4461.

SALES REP. FOR NEW STORE, Bath and Kitchen Renovation Center. Submit complete resume in confidence re: experience, salary etc. Also plumber required for service work. Complete resume, Victoria Press Box 686.

CAREER OPPORTUNITY
ABOVE AVERAGE INCOMES, excellent training programmes, opportunity for advancement, interested people will be required to complete an aptitude test. Submit resume to Victoria Press Box 482.

SALES REPRESENTITIVE WITH knowledge of home renovation sales, new construction sales. On limited earning potential. Phone 382-5154 to arrange personal interview.

24 SALES PERSONS and AGENTS

ROUTE SALES INVOLVES EXtensive travel, handling unique line wall decor items. Applicant must be bondable and self-motivated. Remuneration excellent. 386-2471, 10 to 4, Monday to Friday.

ACTIVE GENERAL INSURANCE salesman required. Apply in person to Henderson Realty Ltd., 2736 Quadra St.

SALES REPRESENTATIVE WITH knowledge of food industry. German language an asset. Apply with full resume to Victoria Press Box 670.

WANTED SALES PEOPLE, HIGH commission. Call 385-4015.

25 TEACHERS

ADVERTISEMENTS IN THIS CLASSIFICATION MUST COMPLY WITH THE BRITISH COLUMBIA HUMAN RIGHTS ACT

MALVERN AND WESTERHAM SCHOOL
1015 Gillespie Place
Applications are invited from fully qualified instructors for the following positions:
FULL TIME:
Teacher for Grades 8 and 9 with living in duties, single male preferred.
PART TIME:
Teachers for,
Physical Education
Music
Art
Drama
Apply with curriculum vitae and references to the Head Master as above.

School District No. 81 (Fort Nelson)

Effective September 1, 1978 a Grade One Teacher is required for G. W. Carlson Elementary School. Previous primary qualifications who wish to be considered for the position should indicate their availability.

Applications and supporting documents to:

Paul McMuldroch,
Director of Instruction,
School District No. 81,
(Fort Nelson)
Box 87,
Fort Nelson, B.C.,
V0C 1R0.

LANGLEY

Teachers considering applying for position in School District 35, Langley, are advised to write or phone the B.C. Teachers' Federation (105-2235 Burrard St., Vancouver, V6J 3H9, Metro 731-8121, local 255, Infratel 731-0474, local 255) for information concerning tenure.

Speech Arts-Drama

Glenlyon School for boys, 1701 Beach Drive, Victoria, is seeking a part-time teacher every Monday, Tuesday, and Thursday afternoon, 1:30-3 p.m. approximately, at Grades 8, 9 and 10-level. Position commences September 11. Please apply in writing, c-o Headmaster, by August 14.

FRENCH TEACHER WANTED PART-TIME
Kindergarten — grade 7. Apply to:
The Chairman
Queen of Angels
School Board
R.R. No. 5
Duncan, B.C. V9L 4T6
Include resume.

26 PART TIME or TEMPORARY HELP

ADVERTISEMENTS IN THIS CLASSIFICATION MUST COMPLY WITH THE BRITISH COLUMBIA HUMAN RIGHTS ACT

EXPERIENCED PART-TIME janitoress-janitor, must be bondable, able to work evenings with minimum supervision, have own transportation to downtown Victoria area. Also experienced part-time window-washer. Send resume to 825 Broughton St., or phone 385-5123.

PART TIME SALES CLERK REquired by General Paint Corporation, experienced only need apply. Phone 385-4455 for appointment.
THIRTYSIXpainting and decorating

AMBITIOUS COUPLE OR SINgles required who would like to add to their present income part time. Reply Victoria Press Box 676.

IS THERE SOMEONE LIVING near Vancouver and McClure St. who would care to do light cleaning about 1½ hours twice a week. 386-5844.

VICTORIA'S ESCORT LIMITED This reputable company requires well groomed, intelligent personnel. Call 386-7843 or 386-3621 after 6 p.m. only or 384-8075 No. 114.

MATURE WARM PERSON TO care for 9 month old, Saturday afternoons and occasional weekends. Our home, Rockland area. 595-0469.

BABYSITTER FOR MY 2 CHILdren while I work, 3-4 days per week and weekends. Your home. 479-5255.

MATURE BABYSITTER FOR 2 children, our home. Central Saanich, weekdays, 2 months beginning Sept. 5th. 652-2949.

PART TIME HELP WANTED reply James Bay Bank of Commerce. Phone 386-2446.

RETIRED PERSON WITH SALES experience, 385-7188.

28 EMPLOYMENT SERVICES

ADVERTISEMENTS IN THIS CLASSIFICATION MUST COMPLY WITH THE BRITISH COLUMBIA HUMAN RIGHTS ACT

-FOR YOUR EMPLOYMENT NEEDS

Drake Personnel
A DRAKE INTERNATIONAL company
Call 385-3425

30 SITUATIONS WANTED

LADY, EARLY 60'S SEEKS light housekeeping companion position with gent, in well equipped home plain cook, prefer start 15th Sept. or later. Salary to be arranged call 388-9166 Local 236 after 8 p.m.

ENGLISH HOTEL MANAGER, bonded, extensive resort experience UK and Canada, available August. Preferably Hotel or Motel Vancouver Island. Victoria Press, 601.

BOOKKEEPER, EXPERIENCED, seeks part time position. References. Typing, payrolls, general accounting procedures. Phone 383-5473 or 382-1245.

TRY THE OLD CANADIAN, HANdyman cleanups cartage from $6. House, garden maintenance, complete tree service. 592-0129. 598-2636.

PROFESSIONAL LANDSCAPE gardener, pruning, masonry, painting, decorating. With references. Many years experience. Free estimates. 385-8675 or 383-0787.

CASUAL WORK — PAINTING, gutters cleaned, lined, repaired, Chimney repairs, Home maintenance. 384-0912, 477-9216, Wesley.

WANTED SMALL BRICKLAYING jobs — reasonable rates — experienced journeyman. 478-7849 after six.

EXPERIENCED ACCOUNTANT office manager desires permanent or part time employment. Also will do books at home. 384-0762.

WILL BABYSIT ANY AGE child, anytime, have playmate. 479-2975.

EXPERIENCED WINDOW cleaner for houses or business buildings. Reasonable. 479-2975.

EXPERIENCED ROOFER, cedar shakes, duroid and cedar siding. Phone 592-0433.

YOUNG MAN, EXPERIENCED at apartment block maintenance, lawns, gardening, etc. 721-3382.

YOUNG MAN WOULD LIKE ANY kind of gardening $2.00 hourly 385-3780 after 5 p.m.

INFLATION PAINTING, INTERior, exterior, guaranteed work, reasonable rates. 384-0827.

MAN WITH VAN WILL DO small moving jobs. 477-1054.

30 SITUATIONS WANTED

DELIVERY: MATURE, RELIable man with car, wishes delivery work, full or part-time. 642-4353.

GOOD, EXPERIENCED CHILD care in my home; references. 598-1649.

EXPERIENCED PAINTER needs work, interior, exterior, plaster and stucco repair. 592-0393.

RENT A KID
For odd jobs, 387-5506, 1-5 weekdays

MAN, 31, CAR, PART-TIME work, 3 days per week, varied experience. 595-0287.

32 TRADE SCHOOLS

Sprott-Shaw College of Business
Be ahead of the crowd. Enroll now. Easy summer hours to learn the job skills you need.
1012 Douglas Street 384-8121

33 BANDS, MUSICIANS and ORCHESTRAS

PROFESSIONAL BASSIST, GUItarist, and drummer required for contemporary rock band. 382-9557.

34 PRE-RECORDED MUSIC

CANDU ENTERTAINMENT SERVICES
384-5521

PAN MUSICAN LTD.
we've got the Personal Touch, 477-6200.

ROADRUNNERS CANNED MUSIC for all occasions. 652-1209 or 479-7196.

HUD SOUND LTD.
721-3431

DENNY'S CANNED MUSIC CO.
Established 1964, 656-3585

VARIETY MUSIC FOR ANY OCcasion and every taste. 474-1433.

THE MUSIC MAN
479-8043, 477-3752.

WAYNE'S MUSIC
479-4835

36 BUSINESS SERVICES and DIRECTORY

Accounting Service

BOOKKEEPING-OFFICE MANagement, part-time for your business, personal service at your home or office, 382-8307.

Appliance Repairs

DILLON'S APPLIANCES SALES AND SERVICE, LANGFORD, buy and sell all makes and models. Repairs to all makes and models, 24-hour service, guaranteed workmanship. 478-5251, evenings 474-2490.

ANDERSON'S APPLIANCE REpairs. Washers, dryers, dishwashers, and garburators. (Also commercial). Reasonable rates 479-5355, 24 hour service.

DON'T THROW AWAY YOUR broken appliances. Repairs in appliances and power tools. Free pick-up and delivery. Reasonable. 382-2473.

JAMES BAY APPLIANCE FOR heavy duty repairs. 383-4762.

Appraisals

REAL ESTATE APPRAISALS for taxation — Estates — Expropriation — Sale. K.M. Porter, F.R.I.B.C. 384-8075 pager 307. Knowles Realty Ltd. 384-8101.

APPRAISALS
Lansdowne Properties Ltd.
2518 Estevan Ave. 592-2431

P. G. JACKSON LTD.
Real Estate Appraisals
535-1070 Douglas 388-9103

Auto Glass

CALL US
BOSSOM GLASS CO. LTD.
382-3031 382-0222
SPECIAL prices on windshield and rear window reseals.
Windshields supplied, all makes. "OUR PRICES ARE LOWER".

Blasting

SMALL ROCK BLASTING AND concrete breaking. Free estimates. 382-7671.

Bricklayers

MCNAMARA MASONRY, BRICK, blocks and fireplaces. 656-5091.

Cabinet Making

KITCHEN CABINETS, bathroom vanities, counter-tops, all custom built, or refacing old cabinets with new modern designs, with low price. For free estimate call 479-7245.

Carpenters

FINISHING
Top notch, 31 years experience, exclusive winding stairways, gentlemens built-in teak library units a specialty. B.J. Jensen. 652-2431.

F. J. CONSTRUCTION. ALL sorts of carpenter work, additions, alterations, finishing, framing, etc. Private and commercial. Free estimates. Call Fred Jorgensen, 642-3075.

$10 PER HOUR FOR ALL CARpentry services, including wiring and plumbing where applicable. Please don't call unless you want first class work. 656-4738 Sidney.

PERMA CONSTRUCTION
"We build on our Reputation"
Alterations — New Construction-
FREE ESTIMATES, 384-2323

VERSATILE HOME MAINtainer, carpentry, renovations, cabinets, painting, papering, quality work. Adam, 385-3090.

ALL PHASES OF CARPENTRY, by fully experienced tradesman, residential and commercial. For Free estimates call 652-1485.

GARDEN CITY WOODWORKING
Kitchen cabinets, Vanities,
Remodeling and counter tops
George Coultas, 479-4730

RENOVATIONS, ADDITIONS, cabinets — no job too small. Good work, reasonable rates. Call after 7 p.m. 477-9416.

ADDITIONS, RENOVATIONS, and sundecks. Free estimates. 479-5097.

CARPENTER WITH 10 YEARS experience will do small jobs. Call 652-5819.

EXPERIENCEWD CARPENTER will do renovations, small concrete jobs, 477-7762 after 4 p.m.

CARPENTERS, $8 AN HOUR, ask for Joe, 478-1025.

BUILDING A SUNDECK?
For best prices call 382-2709.

Carpets and Linoleum

PARKER, JOHNSTON LTD.
1855 BLANSHARD 382-9181
OUTDOOR TURF CARPETING
$4.99 SQ. YD.
CARPET REMNANTS
½ PRICE ! ! !

BEAVER HOME CENTRE
1581 Hillside 595-1225
Competitive Pricing
On All
Carpets, Lino, Floor Tile
For Residential and Commercial
— Professional Installation —
"Buy Better at Beaver"

EDGAR and MINER
650 HILLSIDE
388-6306
CARPETS, LINO, FLOOR TILE
Commercial and Residential
EXPERTS
"A PROFESSIONAL APPROACH WITH GUARANTEED SERVICE"

HOURIGAN'S
CARPETS AND LINOS LTD.
FLOOR COVERING SPECIALISTS
715 PANDORA AVE. 386-2401

CARPET, LINO, VINYL ASBEStos tile and ceramic tile installed. Reasonable rates, free estimates. 479-8607.

CARPETS AND LINO INstalled: reasonable rates; free estimates. Phone 384-1656.

36 BUSINESS SERVICES and DIRECTORY

Carpet Cleaning

RUG CLEANING
479-8058

GARDEN CITY CARPET CARE. Because of demand, extending special to August 31. Average living, dining and hallway. $48. 385-3912.

RON'S CARPET CLEANING
9c a square foot. 384-6110.

Cement Contractors

FRANCIS BROS.
Basement, retaining walls, sidewalks, patios, set up and poured, specializing exposed aggregate, journeyman workmanship guaranteed. 386-0541.

MR. CEMENT
Sidewalks, patios, retaining walls, driveways, cement repairs, rock walls a specialty. Free estimates: 592-9627.

SPECIALIZING IN SIDEWALKS, driveway, stone blocks, bricklaying, concrete pools repairing. Guaranteed job. 386-0846.

FORMS, CEMENT WORK, steps, foundations, sidewalks, etc. Steve Laszlo. 479-4756.

CONCRETE WORK, YOU NAME it, we'll do it. 474-2475 anytime.

Cleanup Services

RUBBISH REMOVAL
try us for any cleanup around the home, as well as expert gardening, we also do floor laying, painting, and carpentry repairs. You'll be glad you did. 388-4413.

CLEANUPS
Any type hauling. Prompt service and reasonable rates by University Student.
592-6939

NO CHARGE AND UP
Two young responsible men have large truck, basement, attics, composts, etc. Very reasonable. Bob's, 386-2451 anytime

385-8198
4 BROTHERS — ALL AREAS
FREE ESTIMATES — ANYTIME
Cleanups, hauling, manual labour. Small Bobcat service. Dependable.

L & S JANITORIAL CLEANUP Services. Lawn and yard cleanups, complete floor care, windows, carpet cleanups, carpets. Fully experienced, licensed. 595-8078.

CLEANUPS AND HAULING, junk, furniture, composts, garages, yards, basements. Free estimates. Eugene, 383-3528.

REASONABLE CLEAN-UP. Yards, basements, etc., also hauling; free estimates. 479-5823-656-5671.

NO CHARGE REMOVAL OF anything useful and clean-up balance. 385-8385, 388-6275 pager 877 anytime.

CLEANUPS NO CHARGE AND up, basements, attics, yards, compost and junk hauling. 658-5406.

CLEANUP MAN AND EMPTY truck looking for work, reasonable. 385-7965.

WILL PICK UP ANYTHING, BIG or small, call Paul, 478-6832.

MAN WITH PICKUP, SMALL cleanups, anytime. Kelly, 388-6049.

THREE WAY CLEANUP. Reasonable rates. 383-1866.

Contractors

WHEATON CONSTRUCTION LTD.
General Contractors
Building Consultants
385-5702

CLARK'S CONSTRUCTION
Residential and commercial framing, finishing — custom homes, renovations and additions, all typs of concrete work. Free estimates. New concrete Strip-easy Forms for rent, 479-5020.

T. & C. BUILDERS LTD.
Framing
385-5293 385-8587

W. GRANGER CONST. LTD. Every type of construction, renovations and additions. Custom cabinets. 658-8814.

FRANKLIN'S CONSTRUCTION Sundecks, gutter, fencing, additions, renovations, steps, windows, doors. 382-2732.

SITE CONSTRUCTION
Framing, renovations, additions, sundecks, free estimates 384-5129, 384-8075 pager 1116.

SYDNEY MASONRY, SPECIALIZing in retaining walls and stone walls. No job is too small. After 5. 656-6645.

FARMER CONSTRUCTION
Design — Renovations
388-5121

SPECIALIZE IN KITCHEN AND bathroom remodelling, all sorts of carpentry, 652-3633.

TOP QUALITY FRAMING CREW, low prices, residential or commercial 656-2164, 656-3460.

FRAMING, FINISHING AND SIDing done. K. Heyde Construction, 479-5640.

Draperies

Pacific Draperies
CUSTOM MADE DRAPERIES
Commercial and Residential
Specialists
650 Hillside 388-4613

DRAPES, SLIPCOVERS, BOAT camper cushions, reasonable; workmanship guaranteed. 477-8317.

Draperies

HOURIGAN'S
Floor Covering Specialists
CUSTOM DRAPERIES
—Bedspreads—
PROMPT IN-HOME SERVICE
715 PANDORA AVE. 386-2401

Dressmaking

PROFESSIONAL DRESSMAKING, custom-fit, imported fabrics available, specializing in bridal and formal wear. 384-4711.

ALTERATIONS, MEN'S AND WOmen's clothing, 20 years' experience. Phone 382-2805.

DRESSMAKING, PATTERN MAKing. Reasonable. Please call Betty at 384-4676.

Drywall

HOLLANDIA DRYWALL
Complete High quality drywall service, 20 years experience. Please phone 479-7641.

"SPRAYMAN"
Specializing in all types of texture ceilings and walls, satisfaction guaranteed. 652-3601.

TRY US!
Complete drywall service. Various textures. Reasonable and dependable. 386-7306.

DON'T GET TOOK; TRY THE old Canadian system. 592-0129, 598-3146.

Electrical Contractors

SEMI-RETIRED ELECTRICIAN. Rewiring older homes, repairs. Electrical heat etc. Labor or estimate. Very reasonable. Licensed. 478-3806.

ROBERT G. HELLER ELECtric, very reasonable rates on rewiring or new construction, additions, ejectric heating, residential or commercial. 478-4032.

OLDER HOMES REWIRED — NO down payment. We finance at bank rates with approved credit. EDDY'S ELECTRIC — 385-7666

HARPER ELECTRIC
Licenced electrician, reasonable rates. 477-6911.

DO YOU HAVE SMALL ELECtrical wiring jobs? No one is interested? Please call evenings, 652-5809.

LICENSED ELECTRICIAN WILL do new wiring, rewiring, stove repair, 479-9763.

RESIDENTIAL WIRING, VERY reasonable, 382-2473.

ELECTRICIAN, FREE ESTimates. Call Bernie, 386-1094.

Excavating

A. J. BARR EXC. LTD.
598-2896
Excavation, roads, drains, sewers, water lines, bobcats and backhoes.

385-8198
4 BROTHERS — ALL AREAS
FREE ESTIMATES — ANYTIME
Levelling, backfilling, lawn preparations, tilling, Bobcat Service.

36 BUSINESS SERVICES and DIRECTORY

Excavating

EXCAVATING, LAND CLEARing, road building, demolition, sand and gravel equipment rentals, 24-hour service. Radio controlled.
O.K. Trucking Co. Ltd.
Bus. Office, 2840 Nanaimo, 386-3474
Dispatcher, 2720 Turner, 382-6136.

BARNES CONSTRUCTION
Clearing, bulldozing, excvations, road building, blasting, trucking; residential or commercial. Loaders and hoes on tracks or tires. Call Brian, 479-2595.

DICK MORTON EXCAVATING
Quality work — reasonable rates, backhoe rental, septic fields, sewers and drains. 479-8480.

HALL'S LANDSCAPE IRRIGAtion, ditchwitch trenching, automatic lawn sprinklers. 479-3242, 384-1862.

JUAN DE FUCA (BOBCAT) SERvices. Landscaping, backfilling, etc. 388-5464. Pager 623.

ROBERTSONS EXCAVATING — 450 Case, land clearing, bulldozing and backhoe. 595-8530.

LAND CLEARING, BULDOZING, selective logging, Standing and felled timbed wanted. 658-5046.

BISSENDEN EXCAVATING, SEPtic fields, drains, etc. Reasonable. 598-4490.

MCCREEDY BACKHOE — BULLdozing. Septic fields, hauling. Good rates. 479-3065.

Fencing

ISLAND CHAIN LINK FENCING LTD.
Fencing in wire or wood
Small jobs a speciality
477-0332

ALL TYPES OF FENCING BUILT and repaired. Free estimates. 478-1050, 382-2732.

Flooring and Sanding

M & M FLOOR
COMPLETE FLOOR CENTRE
Hardwood, Carpets and Linos
532 William St., 384-0343
Nights: Al 386-3078—Mike 652-4308

Furniture Refinishing

WILFRED GENEST. REPAIR and refinish all types of furniture. 32 years of experience. 595-1054.

K.C. ANTIQUES. FURNITURE refinishing. Free estimates. 385-5511. 385-0829.

Gardening

385-8198
4 BROTHERS — ALL AREAS
FREE ESTIMATES — ANYTIME
Rototilling, yard cleanups, power raking, aerating, new lawn preparations, etc. Bobcat service.
HAY! Lawns, fields, vacant lot. Equipment for all this, we got it all. HOURLY RATES OR MONTHLY CONTRACT. DEPENDABLE.

RELIABLE GARDENER FOR all your garden needs. Pruning and trimming hedges, evergreens and shrubs, new lawns, garden cleanups, year-round maintenance. For fast free estimates, call 478-6781.

BARKER LANDSCAPING LTD.
Cleanup, maintenance specialists, quality equipment operated by expert staff. 595-8323.

HARVEYS' LANDSCAPING
Experienced Chinese gardener, designing — redesigning — new lawns — all phases. Fong, 479-7078, 384-8621.

CREATIVE LANDSCAPING
Designing, and artistic layouts. Free estimates. Residential, commercial. Maintenance, cleanups. Dutch horticultural background. Over 25 yrs. experience. 477-7882.

DUTCH LANDSCAPERS
New lawns, cleanups, low maintenance, gardens, planting, designing, rockeries. Free estimates. 478-1023.

E. JACOBSEN'S GARDEN MAINtenance. Regular lawn and garden maintenance, and cleanup, Scandinavian workmanship, personally owned and operated. 479-6422.

LICENSED GARDENER
Clean up, pruning etc. Gardening year round by contract. G. Barta 474-2680.

REGULAR LAWN MAINTEnance clean-ups, weeding, etc. Call Lawned Arts: 385-4775. Hourly rates or monthly contract.

POWER RAKING, GARDEN cleanup, large truck. 479-4067 after 6 p.m.

Glass and Glazing

WINDOWS
Change wood to aluminum, single to thermo with Everbrite. Phone 384-1423, 658-8817 evenings.

Gutter Cleaning and Repair

WHY WAIT FOR BAD weather, let us work on your gutters and downpipes now. Very reasonable, all work guaranteed. 388-4295.

Handymen

JOHN THE HANDYMAN
journeyman, electrician, "Jack of all Trades." Phone 595-4842. If no answer call 388-4413.

REPAIRS, RENOVATIONS AND roofing done at reasonable prices, discounts for pensioners phone Ron 382-2630.

RENOVATIONS, PLUMBING, carpentry, electrical, labour at $6 per hour. 383-1233.

HANDYMAN, LAWN MOWING, general cleanup, small repairs. No job too small. 479-0612.

Hauling

3-TON DUMP, GENERAL HAULing, cleanups, topsoil, etc. Reasonable. 385-7965.

CLEAN-UPS AND HAULING. Gravel, sand, topsoil. Eugene, 383-3528.

QUICK SERVICE — ALL TYPE cleanups, etc. Call Fong, 479-7078, 384-8621

Home Improvements

WHY PAINT
We Power-Wash Your Home
From $79.00 (exterior only). Beautiful fresh results on stucco, wood, aluminum. Removes grease, grim, dirt, rust. Residential, commercial.
Free Est.
477-5931 384-6818

HOT TUBS SAUNAS
FREE ESTIMATES
Kosmar Industries
2951 Bridge St.
384-2623 479-5492 after 5 p.m.

SOMERSBY
Manufacturers of wooden windows, thermo or single glazed. Repairs to anything in wood. Finished lumber and mouldings.
Cr Hillside and Bridge 388-6645

SLUGGETT & BROWN JOINERY LTD.
Windows, doors and frames, glass, leaded lights, wooden patio doors, all repairs. 526 Discovery St. 382-3011.

SOLAR HEAT CAN BE A BIG saving to you. Free estimates call Adamson Solar Service Corporation 478-5401.

Insulation

SAVE MONEY ON YOUR HEATing bills this winter, insulate with K19. For your free estimate, advice on federal grant and finance call Stu, 383-3063. White Heather Enterprises. Approved for B.C. Hydro financing, all materials C.M.H.C. approved.

Landscaping

SAANICH LANDSCAPING
Stonework; Patios, sidewalks, driveways, Complete Landscaping. The lowest price! 479-6490.

36 BUSINESS SERVICES and DIRECTORY

Landscaping

BARKER LANDSCAPING LTD.
Qualified design services; expert workmanship; lawn specialists; anything in fences; rock retaining walls; pools; competitive prices. 595-8323.

385-8198
4 BROTHERS — ALL AREAS
FREE ESTIMATES — ANYTIME
New lawn preparations, seeding, rotatilling. Bobcat service.

COMPLETE LANDSCAPING SERvice, stone retaining walls and facing, quality workmanship. Call Tony, 477-3775.

PORTUGESE LANDSCAPING, stone work, rock walls, fireplaces and landscaping. Free estimates. Reasonable prices. 595-5439.

SCOTIA LANDSCAPING, REtaining walls, facing, patio slate, landscaping, 385-4874.

Masonry

TOP QUALITY MASONRY AT reasonable rates. Fireplaces, chimneys, bricks, block and stonework. Guaranteed. Phone Armando's Masonry, 595-7327.

25 YEARS EXPERIENCE, brick, block, stone and slate. Chimneys, fireplace facings, etc. Phone Doug, 479-5975.

MASTER'S MASONRY. SPECIALlizing in residential brickwork and custom design fireplaces, 477-6363.

ANYTHING IN BRICK OR block, chimneys, fireplaces, and house facings, etc. Phone 382-7975.

ALL TYPES OF STONEWORK, over 25 years' experience, 386-9195.

FIREPLACE SPECIALIST
20 years experience — 479-5075

Moving and Storage

MOVING?
J AND L
MOVING AND STORAGE LTD.
Full storage and Offices. Boxes supplied at cost. Residential or commercial hourly rates or firm price. Piano moving a specialty. Big or small, we guarantee all. 388-9323, 8-5 p.m., 6 days a week.

BARRY'S DELIVERY
House, office and apartment moving. Prompt, courteous service from experienced professionals at reasonable rates. Appointments available for month end. Totally insured. Clean new equipment. Call 382-4434.

IF
you have to move, call Drum Cartage for professional moving at reasonable rates. Residential, commercial Pianos a specialty. 383-9861.

FRANK'S DELIVERY
Move and pickup delivery service. One man $10, 2 men $15.50. Also parcel and courier service available; $1.95 each delivery under 30 lbs. 382-5275.

VICTORIA CITY MOVERS. Phone day or night, confirmed price or reasonable rates. Dependable and courteous. Free estimates, no obligation. Call 384-5129, 384-8075 pager 1116.

TREMBLAY AND QUILLAN Moving and Deliveries. Very reasonable rates. Special rate for pensioners, 7 days a week. Phone 384-6436.

G & G MOVERS
Furniture and cartage, experienced and fully insured 385-6221, eves. 477-1485.

WHY PAY BIG PRICES? EXPErienced, reliable, reasonable. Pensioner rates. 382-5625.

FLASHBACK CARTAGE. HOUSEhold and apartment moving. 385-1733, 388-6275, pager 607.

MOVING AND DELIVERIES, APpliances, furniture, households. Eugene, 383-3528.

STORAGE LOCKERS, $10 PER month and up. Phone 388-5714.

Painters and Decorators

ISLAND DECORATORS
"THE SPECIALIST"
—Painters
—Paper Hangers
—Spray Painters
—Plaster Repairs
—Gyproc Filling
383-9059 EVES. 595-7103

CLARK AND PATTISON PAINTING CONTRACTORS LTD. Specializing in sand blasting, spray painting, wall coverings and special coatings.
"We Cover The Island"
Victoria 384-8831 384-0443
Nanaimo 754-9321
Courtenay 336-2296

WHITE HEATHER ENterprises. For all your painting, decorating and drywall needs. Old country tradesman. Lowest rates. Special rates for Old Age Pensioners. For your free estimate call Jim. 383-3063.
36carpet and lino

BROTHERS PAINTING AND DECORATING
Free appraisals, cost consultant. All types of painting. All types of repairs. Commercial, farm, residential. Lowest rates. Terms. Work guaranteed. 383-8112.

2 UNIVERSITY STUDENTS WITH extensive painting experience in all phases of interior and exterior decoration. Competitive rates. Free estimates. Phone anytime, 592-1581, 383-2425.

OLD AGE PENSIONERS PREferred, exterior house painting, a quality job at a reasonable price, phone Garth Glover Painting, for a free estimate, 385-6422.

28 YEARS EXPERIENCE, INTErior and exterior, if you desire quality, efficiency and cleanliness, which adds up to a better price to you, call 478-1254.

EXPERIENCED ENGLISH DECOrator, quality painting and decorating; reasonable rates, free estimates. Phone Michael, 598-7950 or 598-1762.

W. E. FERRIDAY PAINTING, INterior and exterior by experienced tradesman, no job too small; reasonable rates. Days 384-1513, evenings 477-2843.

WESTERN TEX COATING LTD. ALL TYPES OF PAINTING AND REPAIRS. EXCELLENT RATES. WRITTEN GUARANTEE. FREE estimates. 595-1233.

EXP. ENGLISH PAINTER
Int. and Ext., 36 yrs. exp.
Paper-hanging. Minor Repairs
Free Estimates. Anytime 478-1810

WE PAINT TRIM, EVES. COMplete residential painting, Careful, reasonable. Sam Burrowes, 385-2820, Harold Simpson, 386-7097.

B.M.B. PAINTING AND ROOFING Ltd. Residential and commercial, free estimates, reasonable rates. 642-4522.

PAINTING PAINTING
Will do painting big or small jobs. Reasonable rates. Free estimates. 383-9153.

DOWSON PAINTING CONTRACTOR, RESIDENTIAL COMMERCIAL: WORK GUARANTEED. Free estimates. 385-6042.

PAINTING AND DECORATING, reasonable rates, satisfaction guaranteed. Terms. 595-4905. 479-2473.

IMMEDIATE SERVICE
Interior, exterior, quality painting and papering. Free estimates. Low rates. 478-0992.

ARE YOU LOOKING FOR AN inexpensive yet experienced painter? Interior or exterior, no job too small. Call Luis 384-6104.

PAINTING, INSIDE AND OUT. General repairs, reasonable. Free estimates. 479-4446.

INTERIOR EXTERIOR
10 years experience, very reasonable. Call Alexander, 386-6585.

HOWARD'S PAINTING AND PApering, interior and exterior, for 3 generations. 598-5824.

EXPERIOR AND INTERIOR painting, prompt attention, phone Joseph Highton, 477-2839.

PAINTER WANTS WORK; TOP quality, free estimates. 384-4246, J. Condon.

PAINTING AND SMALL RENOvations, interior, exterior, reasonable rates, 386-3820, Mike.

EAGLES CONTRACTING, PAINTing, renovations, of all sorts, free estimates. 474-1996.

EXPERT PAINTING REASONable rates. Free estimates. 477-0876.

GUARANTEED EXTERIOR INterior painting, gutters cleaned, free estimate, 388-4630 after 4 p.m.

EXTERIOR AND INTERIOR painting, reasonable rates, free estimates, 382-9153.

EXTERIOR SPECIALIST, NO home too difficult, free estimates all work guaranteed. 598-4994.

36 BUSINESS SERVICES and DIRECTORY

Painters and Decorators

PAINTING AND DECORATING, interior-exterior, vinyl and paper hanging, Phone Neil 386-9135.

SEMI-RETIRED, QUALITY work, Albert Roberts, 388-5631

Paving

DICKS PAVING, SPECIALIZING in blacktop, jet sealing, and patching. Conditional guarantee. 479-9818 anytime.

Photographers

DISTINCTIVE, NATURAL PHOtography. Experienced, professional photographer. Reasonable rates. Phone: 656-2812.

Plasterers

STUCCO
New homes, older homes. Reasonable prices. Brook Plastering. Call 478-8775.

THO'S STUDDERS' STUCCO AND plastering, is the best buy in town, guaranteed workmanship. Call 592-1668 or 592-2111.

CEILINGS SPRAYED, LATHING, stucco repairs, no job too small, 477-9498.

FRIEDRICH PLASTERING AND stucco. Patching specialists, older home "renewal." 656-2064.

COLEMAN PLASTERING
Lath, plaster and stucco. 478-9976.

PLASTER, STUCCO, REPAIRS, reasonable. 479-4779, 479-7471.

STUCCO AND PLASTER PATCHing. 30 years experience. 477-1681.

Plumbing and Heating

GUARANTEED, GOOD, LOWcost work McKinnon Plumbing, 595-8056.

HOUSEHOLD PLUMBING
Major, minor repairs, fast, reasonable. References. 478-1841.

DAVID'S PLUMBING
For all your plumbing needs — including HW tanks. 386-8881.

REPAIRS AND RENOVATIONS, 18 yrs. experience. Low rates. 24 hour service. 652-3813.

Roofing and Siding

IRWIN INDUSTRIES LTD. ALUminum siding, solid vinyl siding, 5" continuous gutters, phone 382-5154 for free estimates.

PARKER JOHNSTON LTD.
1855 BLANSHARD. 382-9181.
"Roofing Victoria Since 1935"

FOR FAST, ECONOMICAL TAR and gravel re-roofing and repair 382-4493 anytime. Thank you.

NEIGHBORHOOD ROOFING AND siding. Phone Bill after 7 p.m. 368-7905.

Sundecks

7 OAKS WATERPROOFING SYStems. New and old sundecks, factory approved applicators, CMHC approved, materials. "Guarantee" in writing. For free estimates phone Doug 478-7532.

WESTERN TEX COATING LTD. PROFESSIONAL INSTALLAT

65 BUILDING SUPPLIES

PLAZA PAINT POT
3645 Shelbourne 477-4222
Wall paper-paint-supplies
C.I.L. PAINT our SPECIALTY

40 NEW WINDOWS FOR SALE. Various sizes. Must be sold. Make offer. 382-4322.

18" BARN SHAKES NO. 1S, $40, No. 2s $35. 758-3013 (Nanaimo).

70 MUSICAL INSTRUMENTS

NOW IN STOCK

The new Peavey guitar and bass. A great axe for a moderate price. Check it out at:

NELSON'S MUSIC
1315 Government 385-9728

For Sound
For Performance
FOR VERSATILITY
WE'RE FOR GALANTI
HOW ABOUT YOU?
Drop in for a show of hands. Longest warranty, lowest prices and family lessons.
CASCADE PIANO & ORGAN
In Hillside Mall
595-4124

Baldwin
Music Gallery
388-4034 (207) 3400 Douglas

Put a little music in your childs life. Get ready for fall lessons. See our full line of pianos and organs.

2 USED CONN 281 "CAPER" ORGANS. LIKE NEW CONDITION. 6 MOS. WARRANTIES. $1095 EACH.

Ask for Lann Copeland
SOUND OF MUSIC
PIANO AND ORGAN CENTRE
1517 Quadra 383-0239

GUITAR AND AMP DEALS

New Fender Strat w/c	$845	$676
Used Fender Brassman	$450	$300
New Rickenbacker	$725	$400
New Fender Pre Bass	$770	$616
New Arla Pro Guitar	$540	$324

Many other items to choose from. Trade-ins welcome. Chargex Too.
PAMUS
MUSICAL INSTRUMENTS
1108 Blanshard St. (at Fort)
386-8475

PIGNOSE!!
Is a gutsy, versatile AC-DC amplifier. Ideal for beginners, practice, studio, travelling at home and abroad.
AUGUST SPECIAL — selected new and used effects pedals up to 50% OFF reg. list price.
SOFT SOUNDS MUSIC
2031 OAK BAY AVE.
2031 OAK BAY AVE.
11:30 to 5:30 Mon. to Sat. 598-1524

EATON'S
Specialists in
HAMMOND ORGANS
For Over 20 Years
Four Teachers Available
Use Your Eaton's Account
Main Floor Eaton's
Home Furnishings Building

Rent to Own
PIANOS and ORGANS
Gleeson Music City
HOME OF HAMMOND ORGAN and HEINTZMAN PIANOS
714 Fort 388-9632

EATON'S
CASH FOR
USED PIANOS
PHONE 382-7141
LOCAL 230

CLEARANCE
½ price on good selection of sheet music, music books, instruction books, drum heads and odds and ends. HALL and FAIRFIELD Music, 728 Fort; 385-3307.

PIANORGAN FARFISA CONSOLE 35 keyboard, Cherrywood, $199. Stereo-radio combination, Fleetwood Baycrest console, walnut Veneer, $249. 595-7737.

PIANOS
USED from $895
NEW from $1695
SCOTT PIANO and ORGAN
Blanchard at Johnson 386-2434

DELUXE WURLITZER ORGAN tape deck and rhythm section built in plus much more. Asking $5500 take piano or ham radio equipment on trade. 112-746-7359.

FENDER, PRINCETON, $175; Dynaco bass head, $150; Traynor columns, $200; Magnatone student amp, $25. 746-7569.

RICHARD DENZIL
PIANO TUNER — TECHNICIAN
Regulation, repairing, rebuilding. 388-9295

LEFT-HANDED GIBSON EB2, SEMI hollow bass, vintage model completely refinished, beautiful tone, with case, $350. 382-8038.

APARTMENT KAWAI PIANO, 5 years old, excellent condition, $1500. 652-3137.

1976 LUDWIG DRUMS, OVERSIZE, complete with cymbals, $800 or best offer. 479-2885.

SMALL OLDER UPRIGHT Rogers piano, guaranteed good condition, $695. 656-6552.

SMALL GRAND PIANO, APpraised at $3200. Moving, must sell for best offer. 656-1245.

FENDER DELUXE AMP, $225, and Gibson EF 3 bass, $325, 592-0220.

PIANO, MENDELSSOHN Upright, $1,050. 477-3192.

GIBSON EXPLORER WITH case, 652-2054.

TURNER MIKE, MONTH OLD, $150 new, sell for $80. 385-5828.

MUSIC TEACHERS

LESSONS and SERVICE
MOST INSTRUMENTS
BERNIE PORTER Music
CLOSED MONDAYS for AUGUST
725 CALEDONIA 382-9542

EXPERIENCED PIANO AND organ teacher, instruction in your home or mine. Reasonable rates. 382-0239 before 4:30, 382-9017 after 4:30.

PIANO TEACHER HAS ROOM for a few students in September. Susan Papalohn, A.R.C.T., L.T.C.L., R.M.T. 383-6701.

77 MOTORCYCLES

HONDA SALE CONTINUES

CB750F
Reg. $3149
NOW $2899

CB750K
Reg. $2919
NOW $2699

CB550K
Pay reg. price of $2449 and we will include: ccarrier, back rest, safety bar, 1 full face helmet and 1 pass. helmet at no extraa cost.

CB400T11
Pay reg. price of $1789 and we will include: carrier, back rest, safety bar and 1 himet at no extra cost.

CB400TI
Pay reg. price of $1539 and we will include: carrier, back jest, plus helmet.

CM185
Pay reg. price of $1249 and we will include: ssafety bar plus helmet.
All prices include FR and PDI
BANK FINANCING AVAILABLE

MANY, MANY OTHER HONDA SPECIALS ON MINI'S and TRAIL BIKES

See Us Now
at Van. Isl. largest M.C. dealer — always the best deal and finest after-sales service.
MULLINS MARINE
SALES LTD.
382-1928 D-00365A
925 Yates St.

YAMAHA TRAIL SALE

GT80 Minis	$599
DT100 Enduros	$789
DT175 Enduros	$1199
DT250 Enduros	$1399

All 78 Models
Fr. and PDI included
MULLINS MARINE
SALES LTD.
382-1928 D-00365A
925 Yates St.

HARLEY-DAVIDSON
No. 1 Motorcycle
No. 1 Service
No. 1 Dealer
See Us Last . . .
Before You Buy
VICTORIA HONDA
2851 Douglas 386-8364
DL-01953A

Harley-Davidson
Harley-Davidson
Harley-Davidson
That's Brooklands
937 Fort 383-5926
DL1271

1972 500 KAWASAKI, BARRELS honed and ported, new rings, extractor exhaust, many new parts. Has bent crank shaft, have new one, you install. $450. 383-9729 or 385-2936.

KAWASAKI KZ1000, MAROON, 11,000 kilometers on original tires. Kept in garage. Receipts for all work done. First decent cash offer takes this sleek machine. 383-2340, 5-7 p.m.

MOPEDS - 18
Models. Test ride. Island Motor, 385-3515, 602 Esquimalt. D1920A.

POWERTOWN M.C.
Service to all Makes. Hi-Performance parts. 384-1249 D199169A, 614 Grenville.

'76 HONDAMATIC 750, WINDJAMmer fairing, custom luggage box, safety bar, 2,000 miles, immaculate condition, asking $2500. 382-1347.

HONDA CB 360, EXCELLENT condition, crash bars, luggage rack, $850 firm. Phone David McPhee 592-0791 after 5 or 387-3336.

MUST SELL OUR MOTORCYcles. '77 Yamaha Enduro 175, $1,000. Brand new '78 Yamaha Enduro 100, $800. Phone 474-2808.

1978 XS650 YAMAHA, BLACK and gold, comes with touring equioment. $2500. After 5 p.m., 477-1425.

'75 HARLEY-DAVIDSON, SLH-1200, full tour pack, A-1 condition with 6,000 miles. $5000. 723-7648, after 6 p.m.

73 SUZUKI, GT-250, BUILT UP TO 315. 8000 miles. Very fast. Helmets, gloves, saddle bag, etc. 477-3992 after 5 p.m.

1976 HARLEY-DAVIDSON 1000 Sportster, 6,000 miles, excellent shape. Asking $3500. 478-1607, 474-1753.

'74 HONDA CB200, EXCELLENT condition, 7,000 miles, $700. 383-1030.

FULLY CHOPPED 650 TRIUMPH, new engine, Jardine headers, offers. 595-4467.

'73 HONDA Z50, MOTOR RECently rebuilt; $190 or best offer. 656-2271.

76 KAWASAKI SISSY BAR, HIGHway bar, fairing, excellent condition, phone 474-1085 or 384-5495.

1972 Yamaha XS 650, new brakes, new tires, Brown metal flake paint. $1000 or best offer. 479-2891.

SOUND BIKE, 73 BULTACO SURpaty. Phone between 4-8 p.m. 479-4915.

1977 YAMAHA 500 SINGLE ENduro, 4500 km excellent condition. Asking $1295. 656-4296.

1975 650 YAMAHA ELECTRIC, 10,000 miles. Cheap for cash, 478-5541.

1974 YAMAHA ENDURO 250, LOW mileage, excellent condition, $675. 384-5461.

1978 YZE 250 YAMAHA, EXcellent condition, reasonable. 477-0267.

WANTED BY STUDENT OLD Motorcycle or parts. Free or reasonable price. 479-4943.

1975 YAMAHA, 500CC, GOOD condition, $1075, will consider trades. 383-2258.

MINIBIKE, TECUMSEH, EXcellent condition. 5 h.p., $175. 477-3719.

HONDA 305 SUPER HAWK, good shape, 642-4429.

1974 YAMAHA 360 C.C. YZ. JUST overhauled. 746-4049 Duncan.

1975 C.B. 500 TWIN HONDA, 388-4473 or view at 532 Bowlsby Pl.

'77 YAMAHA IT400, EXCELLENT condition, $1195. 477-3203.

CR125 HONDA 1977 $600 OR offers. Like new 478-9268.

HONDA 50, MINI, EXCELLENT condition, $200. 598-2881.

78 HONDA 750K, MUST SELL, 386-3043.

YAMAHA 125, 6,000 MILES, 1975. After 5 p.m. 477-7475.

CB 350, GOOD SHAPE, AFTER 4, 652-5720.

HONDA 50, VERY GOOD CONdition, $265. 477-9147.

1977 HONDA 750 SUPER SPORT, like new, $1800. 656-1856.

77 MOTORCYCLES

USED BIKES
ROAD

78 HARLEY FLH 80	$6495
78 YAMAHA XS1100	$3499
78 HONDA 400	$1699
78 HONDA 400	$1649
78 HONDA 125	$ 799
77 HONDA 360	$1199
77 KAWASAKI 1000	$2999
77 HONDA 550	$1999
77 HONDA 125	$ 699
75 YAMAHA 650	$1495
73 KAWASAKI 900	$1999

TRAIL

78 YAMAHA IT 250	$1399
77 BULTACO 350S.T.	$1399
77 HONDA CT90	$ 695
76 HONDA TL250	$ 899
75 BULTACO 250S.T.	$ 599
74 HONDA MT250	$ 699

Plus Many Others to Choose From at
MULLINS MARINE
SALES LTD.
382-1928 D-00365A
925 Yates St.

HONDA SPECIAL
1978 CB 400 T2
Regular Price $1,749
Holiday Weekend Special, $1,649
(includes freight, P.D.I.— plus helmet and gloves.)
See Us Last . . .
Before You Buy
VICTORIA HONDA
2851 Douglas 386-8364
DL-01953A

KAWASAKI
can match
ANY ENDURO
and now at
unbeatable low prices

KE 175	$999.
KE 125	$899.
KE 100	$759.

KJ KAWASAKI
2940 Douglas 385-0323
DL01836A

72 SUZUKI 750, 12,000 MILES, crash bars, luggage rack, Mercury balance, burglar alarm; $1000 or best offer, must be sold by end of week. 384-9537 or 382-2462.

70 TRIUMPH BASKET CASE, REbuilt motor, TT pipes, 6 over front end, etc. $750 or will consider trade on stereo. 595-0528.

'74 250 YAMAHA TRIALS, bought new in '77, barely used, mint shape mechanically and physically. Offers, 743-9703.

BROOKLANDS MOTORCYCLES
HARLEY-DAVIDSON — HONDA
937 Fort DL 1271 383-5926

1972 HONDA 350 WINDSHIELD, excellent shape, $750, after 6:30 p.m. 598-2796.

1976 SPORTSTER XLCH, EXcellent paint, lots of chrome, beautiful shape. 383-3975, Lawrence.

1976 HONDA 750 SUPER SPORT 5000 miles, crash bars, Luggage Rack, must sell 477-9416.

77 MONTESA 348, A-1 CONDItion, 1,200 miles. $1,400. 595-6908 between 5 — 7.

1977 HONDA GOLDWING 1000. Like new. Low miles. Must sell. With 2 helmets. Greg: 595-7509.

TRIUMPH ENGINE PARTS, reasonable prices; also chopped Triumph, Dale. 382-2334.

FREDERICK MOTORS
SUZUKI—KAWASAKI—BMW
616 Queens DL-00834A 383-0823

SELDOM USED HONDA 250, new tires, battery, chain, mint condition, 477-5179 or 388-4896.

1974 YAMAHA TX 500, 3,000 ORIGinal miles, windjammer, fairing, and saddlebag. $1500. 478-9180.

1977 YAMAHA 500 STREETtrail, 3400 miles, city driven. $1300. 595-0836.

74 HONDA XL250 5,000 MILES, excellent condition. $500 Rod 656-2389.

1974 250 BULTACO. GOOD CONDItion, light kit, $1000. 658-5639. 5 p.m.

1977 GT 80, TOP SHAPE, $350 cash. Call Saturday-Sunday mornings. T. Garrett suite 6, 1030 Bay.

1977 YAMAHA 400 IT. EXcellent buy, asking $1000. 479-0892.

71 SUZUKI 90. LOW MILEAGE. $300. 652-5784.

1975 SUZUKI, GZ50, T $700. 478-3160.

1977 YAMAHA YT 175, GOOD condition. 386-6451.

'72 YAMAHA 200 TWIN 652-3151

'74 YAMAHA RD 350, GOOD CONdition, 652-3151.

1976 YAMAHA. EXCELLENT condition. $700 or offers. 478-9486.

'71 SUZUKI TS185, OFFERS 592-1436

'77 Yamaha XS 650. Good condition, $1,650. 656-3625

HONDA 500, 4 CYLINDER 592-9367.

78 BICYCLES

BUY, SELL, TRADE, REPAIRS. New and used bikes. Qualified mechanic operating own business. Lowest prices (Expert bucked wheel). Open 8 a.m.-8 p.m., Sun. 12-5 p.m. Reno Bikes, 2519 Gov't., 384-5514. Dealers, CCM & Raleigh — B.R.C. — Shields — Nishiki. Same day service.

MAN'S 21" BLUE APOLLO, REflectors front and back, gear changer on lower front frame, kickstand, $65 or best offer. 652-1758.

NEW MANS RALEIGH GRAND Prix 10 speed. $175 or best offer. 595-3560 after 5:30.

HARDTO GET
Man's 26" frame 10-speed. Perfect running order. $75. 477-5469.

3 SPEED FOLDING BIKE $70. Tandem Bike $85. Girls bike (8-14) $40. 592-1315.

GREEN 3-SPEED BOY'S mustang bike, good conditin, reasonableprice . Contact 595-7737.

LADIES 10-SPEED. ALMOST new. 23" frame. $90. 478-8759.

LADIES 10-SPEED, EXCELLENT shape, $130, 385-9801 after 6.

RALEIGH 10 SPEED $100, LADies 3 speed $85, phone 595-7501.

LADIES 5-SPEED $75, BOYS Mustang with light $20. 477-0803.

GIRL'S BIKE, CCM, $35 477-7882

10-SPEED BICYCLE FOR SALE, new condition, $75. 479-9155.

80 BOATS and MARINE

CANOE COVE YACHT SALES
Open 7 Days a Week
656-5711 656-3918
Eves. 652-4386

1974, 20' K AND C HARDTOP, Volvo 170 engine, completely rebuilt, 270 Volvo Leg, marine head, in water and ready to go, $5000. Phone 326-2229 between 5-7 p.m. Saturna Island.

80 BOATS and MARINE

LAST ONE
16' DOUBLE EAGLE
Deluxe
—Camper top and wiper
—Camper top and wiper
—50 H.P. Merc Elec. (78)
—1600 lb. Galv. E-Z Loader.
PACKAGE PRICE
$5574
MULLINS MARINE
SALES LTD.
925 Yates St. D-00365A
382-1928 382-4515

50' TWIN DSL. CRUISER
Excellent live-aboard or cruising, three private staterooms, two heads and showers, two-station control, long, long, inventory list. For further details, call 656-2106 or 656-1856.

M-V TAHSIS
34' Ex. RCMP Vessel with 6-53 GM diesel power. This vessel has been remodeled and refitted with many new options that include diesel furnace, automatic pilot, fridge etc., B-H is available $24,000. Small trades considered. Contact John Allen at Van Isle Marina 656-1138.

SAVE $5,000 APPROX. COMpare!! Excellent 1976, 22½' K and C Thermoglass; economical 188 Mercruiser, fully loaded, hardtop, bulkhead, galley, head. Newly bottom-painted, CB setup, swimgrid, extras. $11,450. Tryout 652-3802, 652-2443.

40 CHANNEL C.B.
Sensitivity .7 MV, Squelch, ANL, P.A. Excellent Value, $109.95. Expert installation available. We service all makes.
B.C. SOUND & RADIC SERVICE
931 FORT 383-4731

SACRIFICE — MOVING
24" Fiberform, 302 Mercruiser, I.-O., radio, sounder, trim tab, swim grid, head, beautiful condition. $9,500, take smaller boat trade. This weekend: Bluenose Marine Wharf, Cowichan Bay, John, 743-9259.

"THE FREEDOM BOAT", 36' double-ender, diesel powered, single screw motor cruiser. Immaculate condition for it's age. 656-4986 or view at Fisherman's wharf, Sidney.

CLASSY CLASSIC
27' Shepherd sport cruiser, built in 1954, all mahogany, double diagonally planked hull. Twin 6 cylinder Chrysler Crowns. With or without boathouse. 478-3940.

41' CANOE COVE, TWIN MERC power, 10 hours, every conceivable option known, radar, auto pilot, priced $1,000 below present market value. View by App't only. Victoria Boat Mart, 453 Head St. 383-2324.

24' SEARAY
Rare Sundowner hardtop model with exceptional room. Extensive option list includes F-W, 255 Mercruiser, $17,500. Please contact John Allen at Van Isle Marina, 656-1138.

WELL BUILT, 27 FT. LAPstrake family cruiser. Garden design intercostal I-O power. Sleeps 4-5 galley, head, trim tabs full canvas. Top condition. $11,900. 386-3808.

24' SANGSTER
Command bridge MARLIN. Clean and well-equipped. Was $16,500. Seriously open to all offers due to moving. Please contact John Allen at Van Isle Marina, 656-1138.

75 SURFER, 15½X70 WIDE. WITH 50 Evinrude, 72 hours, remote control, CB radio, antenna, tachometer, depth sounder. Fully covered. Sleeps 6. Also trailer included. $4,700. Phone 478-9777.

CLASSIC 27' EX NAVY CUTTER From HMCS Gatineau 50 HP 4 cylinder Allis Chalmers Diesel Certified Excellent Condition — Offers, Harbours End Marina, Box 188, Salt Spring Island 537-2932.

28 CHRIS, PLANKED MAHOG. hull, twin FWC inboards, new canvas, full accoms. for 4, galley, etc., fine looking, full running. Just asking $12,900. Victoria Boat Mart, 453 Head St. 383-2324.

50' MUST SELL
Steel boat, diesel power, radio, phone, etc. "C" Fishing Licenced, good live aboard. "Sandpiper." Phone 5 clock 384-3355.

14½' K AND C THERMOGLASS, good condition, no top, comes with 1965 75 h.p. Johnson in excellent shape, trailer good, must sell. Firm $1400, 478-9856 evenings.

HOUSEBOAT POWERED FOR sea cruising, fully equipped, trihull, sleeps 4-6, stand up head, modern galley, Splended condition throughout, $13,900. Financing available. 656-5448.

16' HARD-TOP COMPLETE WITH 50 horsepower Mercury, manual start, 20 gallon built-in tank, easy-load trailer, best offer over $3600. 592-5521.

20' BRANDLMAYR CABIN Cruiser, 1964 75 horse Evinrude outboard motor, many extras. Needs work. $2000 or closest offer. 595-0868, after 5.

USED OUTBOARDS
Great selection from 2 h.p. to 100 h.p.
GIBSON POWERCRAFT
382-8291

AUTOMATIC PILOT SHARP HYdraulic steering unit, fully equipped, remote control unit, very suitable for sailing vessel. 386-1561.

FISHERMAN'S SPECIALS VARIety of used boats, licated at Attica Douglas and Hillside 385-8385. 388-6275 pager 877 anytime.

A BEAUTIFUL 22½' FIBERglass express cruiser, very seaworthy, gallery, head and bunk. 743-2005.

21' BOAT AND TRAILER, 80 horsepower Volvo Penta, fiberglass over aluminum, $3,500. Phone after 5. 383-6742.

21' ALUMINUM CABIN CRUISER, Volvo Penta inboard outboard. Head, heavy duty trailer. $3200. 478-7905.

STURDY 10' PLYWOOD BOAT, and 10 horsepower Johnson, complete with tank and hose. Will sell separately. 479-5176.

SE OUR AD
EXHANGE Real Estate
Column 270
Castle Properties

23' LARSON 1975 188 MERcruiser, stand-up head, stove, sink, icebox, sleeps four, low hours, $11,500. 652-5784.

16' CLASSIC DOUBLE ENDER, mahogany hull, pro glass exterior, 10 h.p. Wisconsin, must see, $2100 firm. 598-7880 after 5 p.m.

SIDNEY OUTBOARD
STERNDRIVE
Mercury Sales and Service
2520 Beacon 656-3221

VICTORIA GENERAL MARINE Repairs, renovations, and building. 595-8818 after 5 p.m. 1925 Erskine Lane.

24' REINELL, 188 MERC. 60 hours. VHF, sounder, compass, stand-up head, full galley, sleeps 6. $10,700. 478-5609.

WANTED: TOP MOUNT CONtrol for throttle and clutch to suit Volvo inboard-outboard. Also bow rail and fittings. 479-5000.

24' CABIN CRUISER, SLEEPS 6, new teak cabinets, hull newly painted, CB, life jackets, 8 months warrafage, $4,000. 656-5084.

75 JOHNSON ELECTRAMATIC 63 with controls, offers on $400. Also bottom end for electric start, 479-5107.

16' CEDAR AND OAK BOAT, Fiberglassed, with trailer, $225. 384-9883.

23' CABIN BOAT, CEDAR planked hull, head, 4 cylinder, 110 Volvo, $5300, 383-1208.

26' TOLLYCRAFT, EXCELLENT, inside and out, many extras, $12,500 firm. 652-4550.

16' DOUBLE EAGLE HARDTOP, '65 Merc plus 4 Merc, E-Z load trailer, extras, 388-9275.

18' DAYSAILER, FIXED KEEL, 3 hp, Seagull motor, $900 or best offer, Deep Cove, 656-2810.

14' CEDAR AND CANVAS canoe, with 2 paddles, all practically new. 743-5174.

14½' SANGSTERCRAFT, Evinrude motor and travel, $1400. 743-4072.

SPORTYAK, ORANGE COLOUR. Call 5:30-7:30 p.m. 385-7166.

8' ALUMINUM PUNT, $100 642-3475.

80 BOATS and MARINE

THUNDERBIRD YACHT SALES
WESTPORT MARINA
2075 Tryon Rd., Sidney, B.C.
V8L 3R9 656-5832

SANGSTER
THREE ONLY
New 78's Left

19' Cormorant	$ 9,495
20' Weekender	$12,995
23' Chinook	$16,295

GLASS BOATS

24' Bellboy	$10,500
24' Fibreform	$ 13,900
24' Fibreform Com. Br.	$13,900
24 Reinell	$13,900
21' Reinell	$ 7,100
26' C-B Campion	$21,900
26' Fibreform C-B	$30,500
31' Cruise A Home	$44,900

DISPLACEMENT AND CLASSICS

32' Grenfell C-B	SOLD
32' Chris Craft	$24,500
35' Diesel Displ.	$23,000
30' Grenfell C-B	$13,900
26' Chris Craft	$ 9,800
27' Richardson	$ 8,900
19' Glen L O-B	$ 2,600

SAIL

20' Cal	$ 5,800
26' Reinell	$11,500
26' Reinell	$11,500
24' Sloop (a steal)	$44,500
32' Bayliner	$39,900

Ask for John Neufeld
656-5832

NATIONAL
A few selections from our many NATIONAL LISTINGS
SAIL
CAL 29 SLOOP, 4 sails including spinnaker. Volvo diesel. $31,000
19' CAPE DORY TYPHOON. $4,950
47' KETCH. Built in Nova Scotia. A well appointed yacht. $78,500
POWER
ALBIN 25, 4 berth diesel cruiser, C.B. Espar. Dinghy. $26,900
GRAND BANKS 42. Twin Ford diesels Dinghy. Furnace. Radio. Generator. $125,000
CATALINA
NATIONAL BOAT SALES LTD. have been appointed Victoria area agent for the CATALINA RANGE OF SAILING CRAFT. You are invited to inspect a CATALINA 22, West Canada agents for Grand Banks, Fisher, Moody, Albin, Sisu, Seidelmann, Pacific Pilot.
DICK CHUDLEY
or LUKE KYNASTON
NATIONAL Boat Sales Ltd.
2060 White Birch Road
Sidney, B.C.
V8L 2R1 Tel. (604) 656-3966
AND ALSO AT
False Creek, Van.

Gypsy Yacht Sales
TRITON 29. Full keel glass cruiser by Alberg. Atomic 4. Two mains, brand new 180% 150% storm, spinnaker. All new throughout. Needs very minor finishing. Will trade for car or smaller boat $23,500
GRAMPION 26. Diesel inboard, full standing headroom, sleeps 5, spinnaker. $18,500
TROJAN F-32. All glass flybridge. The roomiest 32 on the market. Twin Chrysler 225's, FWC, VHF, H and C press water with shower, sleeps six in comfort. Excellent condition throughout. Will trade. $53,900
TROJAN 25. Searaider. Glass hull. Chrysler 200, less than 200 Hrs. since new. Hydraulic tabs, shore power, new everything, the best available. $19,500
MANY MORE AVAILABLE. CALL US FOR PROMPT SERVICE
2270 Harbour Rd. Sidney 656-5591

VAN ISLE MARINA
POWER
20' F-G Inboard 22', Chris Craft 24', Sea Ray 24', Brandlmayr 25', Sangster? 3', Chris Craft 26' Trojan 26', Campion 27', Disp. Cruiser 27', Chris Craft 28', Cruiser 30', Grenfell 30' Diesel 30', Chris Craft 31', Sapphire 32', Coronet 34', Diesel Disp. 36', Shepherd 37', Monk 38' Monk 38', Mariner 40', Pelagic C-Bridge 47', Liveaboard 47', Diesel Classic.
SAIL
21' Norwester, 26' Rawson, 26' Reinell, 26' Trimaran, 29' Marlin, 30' Grampion 40', Philbrooks, 41' C.T., 42' Ketch, 47' Lunenburg Ketch
For these and many other fine listings including our Caribbean stock, please contact JOHN ALLEN at
VAN ISLE MARINA CO. LTD.
Tsehum Harbour Box 2130
656-1138 Sidney, B.C.

DJ YACHTS
NEW LISTINGS
POWER:

16' SANGSTER	$3200
19' FIBERFORM	$5895
21' SEDAN Cruise	$5895
21' FIBERFORM	$10,995
22' GLASSPLY	$9,895
23' SITKA	$11,895
23' LAPSTRAKE	$4,950
28' CHRIS Twin	$27,950
27' TROJAN Exp.	$57,225
40' PELAGIC Dsl.	$69,745

SAIL:

16' PETREL sloop	$1,790
17' GARDEN sloop	$4,795
22' CATALINA	$7,495
25' WOOD sloop	$5,850
27' CATALINA	$17,495
38' MT.sailer	$59,500

Good selection power and sail from 17'-50'. Quality vessels priced to sell. Bank financing available. Please call Joyce Omlid or Don White, Bosun's Marina 656-5558; Randy Boyle Oak Bay Marina 598-3365, Pedder Bay 478-1771.

DELUXE UNIT, AS NEW, '77 16' glasply, 85 h.p. Merc, speedo, tack, horn, bow rails, galvanized trailer, downrigger, mint condition; $5500 or best offer. 384-5461.

26' CHRIS CRAFT, 350 FWC, 200 hrs. Alarm sounder, C.B., sniffer compass, stereo, full camper top, downriggers, loader. Must see. Offers, 383-9512, 477-3039.

19' GLEN L CRUISER, FIBERGlass over plywood, galley, head, flying bridge, all camperized, 2 engines. Like new, call 656-3096 or 656-5504.

24' FIBERFORM EXPRESS cruiser, new engine, galley, trim tabs spotlight, sounder, stand-up head, sleeps 4 to 5, $8900. 598-6618 after 6 p.m.

SMALL 12' MOTOR BOAT, 25 horse motor, electric start, good running gear, best offer over $700. 382-6851.

MUST SELL 16' FIBERGLASS boat with full tilt trailer. Best offer by Saturday (no motor). 477-8220.

15' HOMEBUILT RUNABOUT with trailer and 40 horsepower Johnson electric motor, excellent condition, $1175. 479-2263.

25' CRISCRAFT CABIN CRUISER, excellent condition, fully equipped; asking $10,900. 477-6312.

TOUGH 12' FIBERGLASS, ROW or outboard; not a cartopper, $100. 595-8792.

LIKE NEW 1975 50 H.P. MERC, approx. 80 hours running, controls and tank included, $1200. 478-2433.

24' SEARAY, MUST BE SEEN, $14,000. 386-0543, 478-1098.

12' ALUMINUM BOAT, 15 H.P. Evinrude, $750. 656-6551.

WANTED — FOUR-CYLINDER marine motor. Phone 652-3271.

CANOES FOR RENTAL, Phone 656-2107.

12' FIBERGLASS BOAT, $400 OR nearest offer, phone 658-2160.

80 BOATS and MARINE

POWER
24' FIBREFORM and trailer
32' PETTERSON Classic
32' MATSUMOTO Classic
36' SHEPHARD — Twins
35' CHRIS CRAFT, Dble. cabin
45' MONK — 9.53 Diesel
NEW LISTINGS
28' TOLLY — Woody $15,900
28' TOLLY Sportfisher $29,500
See all new 26' and 30' TOLLYCRAFT on display this weekend.
SAIL
26' GRAMPION $14,900
28' MacWESTER $24,500
30' MORGAN — loaded $34,400

GEDAR GROVE MARINA
"Located on the highway just Before Swartz Bay
656-2580
The Home for TOLLYCRAFT in Victoria

ALEX CHISHOLM YACHT SALES
32' CHEOY LEE diesel trawler ('77) $62,000
25' OWENS Express ('65) with many extras $8600
23' SANGSTER Htp. ('78) almost new $15,100
19' CAL CLASS SOFT TOP ('73) $7200
19' Inboard cruiser, needs some work $1450
15' CAL CLASS soft top 40 h.p. elec. O.B. $1650
14' FIBERGLASS runabout 25 h.p. O.B., trailer $950
TRADES-MOORAGE FINANCING
ANGLERS ANCHORAGE MARINA
933 Marchand Rd. Brentwood
652-3531

PELAGIC
PACIFIC INDUSTRIES (1974) LTD.
A COMPLETE STOCK OF FIBERGLASS AND EPOXY MATERIALS
Z SPAR
MARINE PAINTS
428 E. Burnside
VICTORIA
386-1811 386-7814

WE HAVE COVERED BOAT STORAGE
Our bins are 10'x24' and are in a fenced, patrolled, lighted compound. They go very quickly in late summer. Reserve yours now. Open storage also available.
ALL BAY MARINA
2236 HARBOUR RD.
SIDNEY, B.C.
Open 6 Days, 8:30-5:30
Closed Monday, 656-3167

HINGES
Strap, butt, piano and cabin hinges—in stainless steel, chrome and brass.
SAILTREND
1157 Newport
592-2711

COHO MARINA
COWICHAN BAY, B.C.
Boats for Sale
Fishing Guides Sales Charters
CHRYSLER SALES SERVICE
746-7909

WANTED — SOMEONE THAT wants to sell their boat, and doesn't need the full amount all at once, I have $1,000 to put down on a 20-24' boat and wish for someone to carry the rest by way of a chattel mortgage over 3 years at going interest rate, $4,000 maximum, 383-5627, ask for Jack.

SAANICH LUMBER YARD
Has in stock: Oak, Pine, Ash, Teak, Mahogany, Cedar (yellow and red), Lumber and Veneers Price reasonable, 3041 Douglas St. 385-2486.

37' Traditional Wood	$24,500
40' Sedan Cruiser	$15,500
30' Monk, Cmd. Br.	$23,500
25' Sport Fisher	$ 6,750
25' Hughes Sloop	$ 9,950
30' Yawl Inboard	$18,500

GEOFF SIMPSON, Maple Bay
R.R. 1, Duncan 748-3242

$71,500
A Proto CANOE COVE 36. A Lic. fishboat. Net 11.8 Ton, fully rigged workboat, set up for West Coast day fishing. Please call John Neufeld at 656-3832 Thunderbird Yacht Sales.

FISHING OR SKIING
1972 16' Cobra modified 'Vee' full camper top, 70 h.p. Chrysler electric starter, built June 1978, 1800 lbs., EZ loader trailer. $3,800. 652-2289.

16' FIBERGLASS SKI BOAT, 75 h.p. Chrysler outboard, electric start, 1500 lb. Holsclaw trailer plus ski accessories, $1450. Also 12' fiberglas boat oars, rod holders, 8' plywood punt. 479-2473.

24½' FIBERFORM BAJA Bridge, 188 Mercruiser, Merc OB, all the best toys, 10 hours, like new and ready to go. Asking $16,000. Victoria Boat Mart, 453 Head St. 383-2324.

GREW 215
Immaculate, about 500 hours on 188 Mercruiser I.O. C.B. radio, depth sounder, ready to go, $9800. Days 388-5211, evenings 598-7661.

TRADE OR SELL; 28' OWENS with 30' boathouse, both in excellent condition, total value $20,000. Will trade for real estate or good motorhome. Phone 479-6659.

16' K AND C, FULL CAMPER top, sleeper seats, 85 HP Mercury O-B, EZ loader trailer, all excellent, many extras, $3500. 383-8004.

DELUXE UNIT, AS NEW, '77 16' glasslpy, 85 h.p. Merc, speedo, tack, horn, bow rails, galvanized trailer, downrigger, mint condition; $5500 or best offer. 384-5461.

26' CHRIS CRAFT, 350 FWC, 200 hrs. Alarm sounder, C.B., sniffer compass, stereo, full camper top, downriggers, loader. Must see. Offers, 383-9512, 477-3039.

19' GLEN L CRUISER, FIBERGlass over plywood, galley, head, flying bridge, all camperized, 2 engines. Like new, call 656-3096 or 656-5504.

24' FIBERFORM EXPRESS cruiser, new engine, galley, trim tabs spotlight, sounder, stand-up head, sleeps 4 to 5, $8900. 598-6618 after 6 p.m.

SMALL 12' MOTOR BOAT, 25 horse motor, electric start, good running gear, best offer over $700. 382-6851.

MUST SELL 16' FIBERGLASS boat with full tilt trailer. Best offer by Saturday (no motor). 477-8220.

15' HOMEBUILT RUNABOUT with trailer and 40 horsepower Johnson electric motor, excellent condition, $1175. 479-2263.

25' CRISCRAFT CABIN CRUISER, excellent condition, fully equipped; asking $10,900. 477-6312.

TOUGH 12' FIBERGLASS, ROW or outboard; not a cartopper, $100. 595-8792.

LIKE NEW 1975 50 H.P. MERC, approx. 80 hours running, controls and tank included, $1200. 478-2433.

24' SEARAY, MUST BE SEEN, $14,000. 386-0543, 478-1098.

12' ALUMINUM BOAT, 15 H.P. Evinrude, $750. 656-6551.

WANTED — FOUR-CYLINDER marine motor. Phone 652-3271.

CANOES FOR RENTAL, Phone 656-2107.

12' FIBERGLASS BOAT, $400 OR nearest offer, phone 658-2160.

80 BOATS and MARINE

NEW
FISHERMAN'S SPECIALS
16' K&C THERMOGLASS
—70 hp. Mercury elec.
—1200 Road Runner
$5,795
14' CANAVENTURE
—20 hp. Mercury elec.
—900 Road Runner
$3,695
SPORTYAKS
While They Last...
$249

USED MOTORS
Good selection from 20 hp. to 115 hp.
Mercury Marine
Your 1-Stop Marine Centre
800 Cloverdale
385-1457

MID-SEASON SPECIAL
FLOATER COATS and VESTS
20% OFF
OAK BAY MARINE
Sales and Service
1327 Beach Dr 598-3393

BOATERS!
SEE OUR large display of appliances, plumbing and electrical supplies.
PEDEN R.V. LTD.
2855 Quesnel 386-3464
Behind Empress Pontiac Buick

MUST SELL
19½' Brandlmayr cabin cruiser, excellent shape, with extras, 65 horsepower Mercury, 10 horsepower Evin

92 SPORTING GOODS



Broomhandle Mauser—9mm (rare). Smith and Wesson 4 and 5" 38 Spl. Revolvers.
Colt Python 4 and 6" 357 Mag
S and W K-22 Mod 17
Ruger Super 44 Mag
Walam 380 Auto
Walther P-38 9mm
Browning lover 358 and 308 cal
Ruger No. 1 22-250
Ruger Mini 14 223 Cal
Marlin 45-70-Win 92 44-40
Browning Citori Trap 12 ga.
Ithaca 20 ga. double
Mossberg pump with 2 bar.
Win 101 12-ga. Bronco 22-410 O+U
Huge Re-Loading Stock
WE HAVE THE EDGE
574 Yates 383-2422

93 CAMERAS, SUPPLIES and PHOTO FINISHING

Pentax Lens Special
(fit mount 35mm S.L. $99.99
Bill's Photo Supply
1675 Douglas 383-7443
or 383-2524
NEW HOURS 9-5:30
THURS. AND FRI. 9-9
LANGFORD STORE
NOW OPEN
800 GOLDSTREAM
478-2712
OAK BAY STORE
— ALSO NOW OPEN
2047 Oak Bay Ave. 592-3122

city photo
1227 Gov't.
385-5633
HASSELBLAD 500 C-M body with sonnar 150 mm lense
$1,500

UNDERWATER CAMERA SYSTEM Nikonos III, Subsea 220 strobe, 2 lenses, Sekonic marine meter, close-up equipment, etc. Subsea carrying case. $1600. 386-6374.

CHOOSE YOUR LENS: OM-2 body, auto 310 flash, bounce bracket and cord, screens and filters, camera bag. Like new. New over $800, offers complet eor separate. 479-0302, 5-7 p.m.

OPENING SOON TO MEET YOUR NEEDS Pic-Stop Photo, Cedar Hill Mall, ISLAND COLOUR LABS, 615 Fort. ~

GENER ZOOM LENS 70-220 MM. Pentax screw mount, $100. Phone 479-0461.

HANIMEX WIDE ANGLE LENS, f2-8, 35 mm, new, $50. 479-3170.

95 RANGES, STOVES and FURNACES

FULLY AUTOMATIC RANGE, 30"; white, minute minder, rotiserie, must be seen to appreciate. Was over $575. Sale price $295 or best offer. 386-5983 or 382-0781.

SELF-CLEANING STOVE, ADMIRAL, in excellent condition, avacado. $400. 382-8670.

OIL STOVE WITH 45 GALLON drum and stand, coil and bronze water tank. 383-7755.

DELUXE RANGE, ROTISSERIE, meat probe; radio, working order, $90. 592-1072.

FREE FURNACE AND OIL pump working condition, you remove, 382-0161.

OLDER WHITE STOVE, excellent working condition. $100. 477-2514.

97 FURNITURE

EXCEPTIONAL QUALITY FURNITURE, teak dining room suite, 8-piece Fireside bench, mahogany drum table, 3-piece Settee, chair and wingchair. Regency period vanity, mirror and bench, late Victorian style figured solid walnut bed and chest of drawers by Gibbard. Variety of small tables, desk. 30" Moffat stove. View 10-3 Friday, Saturday, 2171 Allenby St.

54" MATTRESS AND BOX spring, $75. Opening to sleep couch, $55. Easy chair, $25. Hostess chair, $15. Dresser, $35. Oval table and 4 chairs, $65. All clean and in good shape. 382-9953.

SOFA AND CHAIR, $85; Marantz receiver, $400; Dual turntable, $300; 40-gallon aquarium, offers; vanity dresser and mirror, $50. Call anytime after 4 p.m., 385-0680.

NEW SEALY HIDE-A-BED spring filled, beige plaid, $350; Octogan walnut table $85; desk, 3 drawers, $125; matching dresser, $125. 385-0201.

UNIQUE DARK PECAN FORMAL dining room suite, 6 chairs, Credenza oval table with two leaves, $3000. Viewing 1-4 p.m., 4116 Cedar Hill Road.

NEW 2 PC. VILAS CHESTERfield, Showwood Candlelight Maple. Was $1080. To Clear $795. Echo Furniture, 704 View St., 384-2214.

BRAND NEW CHESTERFIELD loveseat, chair and footstool. Top grade cover. Only $488. Terms Echo Furniture, 704 View St., 384-2214.

MUST SELL KING SIZE WATERbed, Leatherette sides and headboard, used 2 months, all accessories included. Cost: $700. Best offers. 479-0720.

CHESTERFIELD, LOVE SEAT, chair, and ottoman, off-white with brown tones. Excellent condition. Offers on $600. 112-743-4318.

MUST SELL CHESTERFIELD and chair, queen size bed, console colour TV, portable sewing machine, miscellaneous. 474-2953.

NEW HIDE-A-BED SINGLE, loveseat size only $529 terms. Echo Furniture, 704 View St. 384-2214.

A-1 CONDITION 30" ELECTRIC Range McClary, harvest gold, $199. Echo Furniture, 704 View St., 384-2214.

NEW FEBRUARY, 5 PIECE BEDroom suite, excellent condition. Including double or queen headboard. $400. 382-4082.

OFFICE DESK LIKE NEW, WITH 4 drawers, 24x42 including desk mat, $125 regularly $179. 382-4887 after 5.

WALNUT DOUBLE BED $75, two large basement type utility tables, three un-matching painted chairs. 595-6468.

FOR LOWEST PRICES
shop at
DODD'S FURNITURE
2563 QUADRA 388-6663

WIDE ARM CHESTERFIELD, matching chair and hostess chair, all turquoise, $175, very good condition. 382-0341.

LIKE NEW CONDITION SMALL crown arborite table, 4 brown and yellow vinyl chairs, 595-1654 after 6.

OPPORTUNITY!
Entire contents, second-hand furniture business clearance sale, owner retiring, 383-6714, 388-5544.

USED CHESTERFIELD AND chair, chrome table and 4 chairs, glass top coffee table and end table. 656-6784.

MUST SELL MATCHING FLEXsteel couch and chair, excellent condition, brown-gold-cream Herculon $350, 384-1050.

FRENCH PROVINCIAL BEDroom set, 9-drawer dresser and mirror, twin beds, 3 drawer table. 382-4122.

BEAUTIFUL 2 PIECE CHESTERfield and chair. Oyster colored brocade. Excellent condition. 598-4223.

BROWN, ORANGE MULTIcoloured floral chesterfield, rocker $100. No. 3-815 Princess.

3-PIECE BEDROOM SUITE, EXcellent condition, $500 or offers, mattresses included. 477-3859.

CONTEMPORARY 4-PIECE chesterfield suite, 100 Olfin, three accent tables. $1000, 656-3863.

CUSTOM BEDS; CAPTAINS, $195, mates $115, bunk beds, $100. 479-7400.

DARK PINE TABLE, ROUND, 4 chairs and leaf. Asking $300. 479-4563.

LOVESEAT, NEW CONDITION, $110, Swag lamp, large bolsters, 477-0739.

TOP QUALITY HIDE-A-BED, $140, Coffee table, excellent condition, $50. 479-2067.

97 FURNITURE

Colwood Corners
Waterbeds
WHY PAY MORE?
Deluxe Waterbed
FROM
$389 (Complete)
B310 Goldstream

MATTRESSES
INVEST IN THE BEST
INVEST IN REST
B. F. Goodrich foam rubber mattresses guaranteed for 20 years. Latex foam rubber automatically adjusts to variations in weight giving even support the full length of the spine. They are comfortable, cool, hygenic and are made in a fire retardant ticking. 3'3" $159 — 4'6" $189 — Queen, $229 — King, $299. Box springs to match. Polyfoam mattress topper pads, single $8.55, double $11.85. Queen $14, King $17.75. Angle iron bed frames with rug rollers $34.
IMMEDIATE DELIVERY
GREGG FURNITURE
2300 Douglas 388-7365

Clearance of Floor Sample Furniture
Queen City 4 pce. rock maple bedroom suite, $699. Kilgour 6 pce. dark pine bedroom suite, $1,599. Salem finish buffet and hutch, $469. 2 tea wagons, 1 walnut, 1 mahogany, $299 each. 1 Teak buffet, $159. Hankin floral high back sofa and chair, colonial style, $579. Hankin high back sofa and chair, dark brown floral, $750. Fairline gold velvet 5 pce. Sandbox group, $1,100. Baily Schmitz gold floral sofa and loveseat, $799. Tynan 6 pce. brown velvet loveseat, $588. 20% off on all table lamps.
ACTIVE
FURNITURE DISTRIBUTERS
556A DAVID ST.
382-8274

TWIN HEADBOARDS AND HOLlywood box springs, $40 pairs; miscellaneous. 478-4866.

WALNUT VENEER TRIPLE dresser and plate glass mirror, $80, before 10 after 6, 592-2222.

SOFA, CHAIR, BEIGE. GOOD condition, $125. 477-3979.

GENUINE ENGLISH OAK ROLL top desk. Phone 383-6663.

3 PIECE BEDROOM SUITE, $200. 478-7796.

MAPLE BUNK BEDS, NO mattresses, 474-1821.

3-PIECE BEDROOM SUITE, solid birch, $250. 478-1262.

CHESTERFIELD AND CHAIR for sale, reasonable. 595-7529.

COPPER FIRESCREEN, MAPLE dining room set, 9 pieces. 477-3305.

NEW COLONIAL STYLE HIDE-A-bed, $600 or best offer, 386-3608.

FINE OLDER STYLE OAK table with 4 chairs, $285. 386-1096.

FULL-SIZED CHESTERFIELD and one chair. $350. 382-4519.

98 TV, STEREO, RADIO SALES and SERVICE

Open 'til 9 nightly
385-5555
Independent Buyers
Discount Service Ltd.
939C. Esquimalt Rd.
—Buy the best and reduce costly service calls!
Yes We take trades!
No down payment! Free Delivery!
Free Parking
Chargex—Bank Financing!
(FULL SERVICE WARRANTY)
—5-yrs parts and labour on most new sound equipment
—Loaner supplied during service
—Full credit on upgrading 1st yr.

TECHNICS
Clearance prices on '78 Models
Turntables — Receivers — Amps
— Tuner Speakers, etc. Priced to clear!

Harman - Kardon
Demo Specials
Receivers — Amps — Turntable — Tape Dk.

Dynaco - Dynakit
Model, Item, Wts. per Ch. Price.
LIMITED QUANTITIES
AF6-AM-FM Tuner $287
QSA 300 P. Amp 75x4 W.P.C. $476
SCA 50 Int. Amp 25x2 W.P.C. $167
SCA80Q I. Amp 40x2 W.P.C $231
SE 10 Equalizer 89 $287
ST80 P. Amp 40x2 W.P. $167
ST120 P. Amp 60x2 W.P.C. $303
ST 150 P. Amp 70x2 W.P.C. $379
ST300 P. Amp 150x2 W.P.C. $476
ST410 P. Amp 200x2 W.P.C. $476

Panasonic Color TV
—Full-Service Warranty—
5 yrs. Pix tube — 3 yrs. parts-labour
Loan during repairs no charge.
20" Panasonic color $599 plus Tax
No down payment! $24 monthly!
Store Hours: 10 a.m.-9 p.m.
Mon. - Fri.!
Saturday 10-6 p.m.
385-5555

5 YEAR WARRANTY
1978 20"
ELECTROHOME
COLOR TV
Rent to own
AS LOW AS $22 per month.
NOTE: Rent to own available for any size, any make.
ALSO — we rent color TVs $25 per month — $10 delivery.
CITY CENTRE TV
OPEN 10 A.M. - 9 P.M.
6 DAYS A WEEK
477-6971
Next to K Mart in the Mall

ELECTRON TV
100 BURNSIDE W.
NEW FROM PHILIPS, MAGNOVOX
Colour TV by Philips. Special introductory prices.
382-5432

HELP
Too many color TVs taken in trade. Come in — make an offer. CITY CENTRE TV, next to K-Mart in the mall, open 10-9 p.m. 6 days a week.

R.C.A. XL-100 COLOUR T.V. with extended life chassis and electronic tuner. 20" Portable for just $495. 26" Traditional styled console model $749 at Butler Brothers 1720 Douglas St. 383-6911.

ZENITH LATE MODEL COLOUR console. Space command. Lovely condition and cabinet. Consider 12" colour as part payment 384-9287.

USED 25" ADMIRAL COLOUR TV. A-1 working order. 90-day warranty. $179.95
ATLAS STEREO AND TV
763 Fort St. 385-2712

TWO MONTH OLD STEREO, list price $1800, hardly been used. Must sell (all matched equipment). 382-7853 (Clayton)

NEW, PERFECT CONDITION, Akai 7" reel stereo tape deck, with two mics. Seldom used, $200. 479-0240.

THORENS TURNTABLE, A REAL beauty, quality speakers, headphones, mike, good prices, flexible, must sell soon. 386-1926.

98 TV, STEREO, RADIO SALES and SERVICE

EXCELLENT CONDITION, $45 black and white; $125 color; with guarantees. 383-8774, 382-1234.

ADMIRAL RADIO AND STEREO, with tape and stand. Offers. 384-0223.

FOR SALE: NAKAMICHI 500, cassette deck. Offers on $475, Jim, 386-1559.

HITACHI AM-FM CASSETTE stereo, like new, $150. 382-1347.

23 CHANNEL COBRA 21, BEST offer 598-5823.

ANTENNA WITH ROTOR AND control box $75. 652-2745.

20" COLOUR TV, LIKE NEW. 386-2625.

SUPERSCANNER AND 50' tower, complete, $295. 388-9545.

99 GROCERIES, MEAT and PRODUCE

OKANAGAN FRUIT
Peaches, Apricots, Tomatoes, Dills, Apples, Onions, Corn Blueberries and Plums.
FOR DETAILS
PHONE: 478-2544

WILLIAMS
QUALITY MEATS 785 FORT ST.
384-0525 — 384-0526
GRADE "A" FREEZER BEEF
Hinds $1.85 lb. — Sides $1.49 lb.
Full Baron $1.59 lb.
CUT, WRAPPED, FROZEN
Price Per Lb. Increases
Due to Trim Etc.

SPORT FISHERMEN: HAVE your catch custom canned. B.C.'s oldest sports cannery. Brentwood Cannery, 7054 Brentwood Dr., 652-1512. 60c per 7½-oz. cans; 2-day service available for tourists.

LOGANBERRIES
FOR SALE
Freezer crate, $7.50; Jam and Wineberries, 65c per lb. Phone 652-2046, 10-7:30.

NEW CULL POTATOES, $2 PER sac, feed potatoes, $30 per ton. Michell Farm 3015 Island View Road.

SILVER RILL FARMS—
7179 Central Saanich Rd., 652-3509 or 652-2019 Fresh picked corn available every day.

BEETS 20c PER LB.
For canning, pickling and freezing, 5480 West Saanich Rd. weekends.

NEW POTATOES, $2.00 PER sack, also carrots, $3.00 per sack, 6095 Pat Bay Hwy., phone after 6 p.m., 652-1546.

CANNING TOMATOES, BARGAIN prices, 1717 Blair Ave., Saturday only 9-5 p.m.

SUNRISE PASTEURIZED MILK. More nutritious, convenient, economical: Fee delivery. 479-1118.

PICK YOUR OWN CUCUMBERS for Dills, bread and butter pickles etc. 652-4820.

BLUEBERRIES
ready picked; to order please phone 386-0934.

TOMATOES 40C PER POUND. 7483 Pat Bay Highway.

HOT HOUSE CULL TOMATOES, 30 cents per pound. 479-1338.

FOR SALE—FRESH BEANS AND corn at 6506 Oldfield Rd.

SUCKLING PIGS, DRESSED 652-1039 on order.

BEETS FOR CANNING OR PICKling, 25c lb. 595-3220.

100 MISCELLANEOUS FOR SALE

PS
"THE PLASTIC SHOP"
2105 DOUGLAS ST., 386-1477. ONE STOP SHOPPING FOR ALL PLASTIC PRODUCTS, Industrial Plastics.

VACUUM CLEANERS
Over 200 reconditioned and guaranteed from $25-$300. Current models: Electrolux, Kirby, Filterqueen, Hoover, 2 compact demos, 2 used compacts. We take trade-ins. Mr. Sweeper, 2 stores: 906 Esquimalt Rd. at Head St. and 9-310 Goldstream, Commerce Mall, 474-1011, 386-3717.

VICTORIA'S
MARKET PLACE
We regularly sell over 600 items per week through Auction. Why not find out what we can do for you?
LUNDS
926 FORT 386-3308

MOFFAT
ACTIVE FURNITURE
566 DAVID 382-8274
16 cu. ft. chest type freezer $298.00
TERMS AVAILABLE

RESTAURANT AND DELI equipment for sale. Heney Peney chicken cooker, Accu Weigh electronic scale, United cooler Niagara display case. Please phone for information after 2 p.m., 652-2513.

BUILT IN
DISHWASHERS by KITCHENAID BRAND NAME OVENS
VAC systems by VACUFLO
KENYON SALES 386-1214
24 HOURS SERVICE

CAPORT SALE SATURDAY; Braun juicer (new), meat slicer, sink, toilet, shower stall, set tub, single bed, carpet, many miscellaneous and baby items. 2641 MacDonald, Cadboro Bay. 477-6043.

BEAT THE HIGH COST
Of Wine and Beer
Make Your Own
INSTRUCTIONS
EQUIPMENT — SUPPLIES
HAMILTON HOPS AND GRAPES
454-A Burnside Rd. E. 388-4511

UPRIGHT FREEZERS
12 cu. $349.95; ACTIVE FURNITURE DISTRIBUTORS, 566 David St. 382-8274.

UNIVERSAL TRADING CENTRE 584 Johnson, Upstairs Warehouse. Bargains. Tools, furniture and fridges, curios, glasswear, pictures, stereos, cameras and jewellery. 383-9512. We Buy, Sell and Trade

LIKE NEW HARVEST GOLD fridge and stove, $575. Avocado Speed Queen washer and dryer $350. Hide-a-bed $275. Apartment fridge $75. Cedar chest $60. 479-5209.

GO KARTS
YAMAHA RC100S Racing Karts, 90+ M.P.H. $1499. Here now at Mullins Marine, 925 Yates, 382-1928.

MANUFACTURERS CLEARANCE. Aluminum sash, screens, thermo units etc. Less than ½ price. No reasonable offer refused. 9704 Third St., Sidney, 656-6656.

MEAT MARKET EQUIPMENT for sale, 2 walk-in 6x6 freezers, 4x12 bakery table, 1 mixer-grinder, 656-3835.

ROLLS - REMNANTS, GOOD SElection, lowest prices, first quality, B. and E. Floor Coverings Ltd., 520 Dupplin Rd., 382-2116.

9X12 RUG, FLORAL, FRIDGE, electric ironer, electric coffee pot, drapes, excellent used clothing. 479-4628.

DELUXE DINETTE SET — table and 4 chairs — $150. Propane camstove with 2 small tanks — $50. 385-1571.

WESTINGHOUSE PORTABLE top loading dishwasher, excellent condition, $175. 656-6620.

MISCELLANEOUS BEER PARlour chairs for sale. Contact Gary Kelly, 386-6141.

4 NAILING GUNS PLUS compressor with hose, like new, 652-2701 anytime.

FURNITURE AND HOME GOODS for sale. Must sell everything. 383-0917.

CHAIN LINK FENCING SUPplied and installed, phone 388-6275, pager 806 or 642-3152.

WRINGER WASHER, 1ST CLASS condition, $70. 592-6698.

STEEL OFFICE DESKS AND chairs. Call 383-2514.

100 MISCELLANEOUS FOR SALE

DANISH TEAK 6-PIECE BEDroom, $1000, 6-pce. dining room, $800. Coffee and side tables, $300. Gold moffat fridge, 2 years old, $350. Lazy boy recliner, $40. Sculptured table lamp, $25. Smith-Corona electric typewriter, $135. 7'6"x2'8" sofa and matching chair, $530. Queen size posturepedic bed, $150. All must go this weekend. 477-4906, 10 a.m.-5 p.m.

GARAGE SALE TODAY FROM 10-4, men's clothing (large size), ladies clothing (size 10 and 12), adjustable wire shelves ideal for basement, wooden windows for greenhouses, table bases, and stainless steel mop sink, from restaurant. Carousel slide trays, professional movie screen, records, and pictures. 944 Garthland (off Craigflower on Gorge).

NEED SOME $$$. SELLING stereo console AM-FM. Lamps, chesterfield, chair and ottoman. Never installed built in vacuum. Dressers. Wigs. Lady's suede coat. Curtains. Bedspreads. 9-drawer dresser. Headboard and night table, end tables. Girl's 20" wheel bike, training wheels. 479-0801.

MOVING! LARGE DELUXE DOGhouse $20, white 30" deluxe Viking electric range $50. Sanyo portable washing machine with spin dry $50, picnic style dining table with 2 highback benches, solid thick white pine, very stylish, $250. Couch and chair set, $15, doll or baby crib, $10. 382-2940.

ADJUSTABLE CAR TOP CARRIER, $10, boat oars $10, boat cushions, sunbeam electric mower model RE76, 120 volts, 60 cycles, very good condition $85, phone 479-4630.

WHEEL HORSE TRACTOR WITH sickle bar, blade, trailer, 2½ HP sickle bar. Damaged 12' Thomas aluminum boat. Wrecking 1967 Pontiac 283, mags, etc. Offers. 478-1397.

6 YEAR CRIB, INFANT CRIB, electric ironer, child's ice skates, box spring and mattress for single bed, new hood style portable hair dryer, Easy-Bake oven, 73 Chevelle station wagon. 479-3856.

WOOD LATHE COMPLETE bench and accessories, 15x15 nylon velour rug, moss green. Older electric tailor Singer sewing machine. Yukon gold finder, like new. 385-0238.

CLOSING OUT
Wild Carrot Health Foods — 899 Goldstream, all prices reduced to clear. Open evenings 5:30-9:30, all day Saturday. 478-4211.

$200 SAVINGS
on nearly new Kirby vacuum. Meat grinder, bamboo bird-cage, many other household items. Good clothing, includes Persian lamb coat, mink-tailed hat. 382-4073.

TWO FIELD BOX TICKETS secret night game Dodgers vs. Reds, L.A. Stadium, Sept. 18, 19, 20. $450 each. Includes parking slot. 384-2507.

MOVING SALE; STUDENT desk, single canopy bed, box spring and mattress, violin, Typist chair, dress, miscellaneous. Cash only please, 478-4259.

GE PORTABLE DISHWASHER, excellent condition; belt vibrator reducing machine, small vinyl settee, car-top air deflector for trail towing. 478-1843.

SEABURG 200 JUKE BOX, COMplete with records and 2 wall-speakers, excellent condition. Also antique candle machine. Offers. Call 112-537-9046.

MOVING ABROAD — MUST sell maple table and chairs, color TV., Moffat stove, Tyco Nite-Glow road race set, family tent, etc. 479-3798.

6 CHROME CHAIRS, 2 WOODEN chairs, $5 each, Zenith wringer washer with pump, $35. One platform rocker, $15. Large cabinet ironer, $35. 385-3664.

DELUXE VIKING AUTOMATIC range, with rotisserie, white $85. Lawnmower $5. Brothers sewing machine with cabinet. 385-5338.

USED CARPET
Few rolls of approx. 23 sq. yds. $2 per square yard. E. Olson. 598-3326.

YEAR OLD KENMORE STOVE, continuous clean, harvest gold, $299; bamboo Peacock chair $125. 598-2027.

PRO GOLF BAG, $40; NEW SET K28 irons $225, balls Topflite $5 — doz, three drawer chest. Mechanic tools $150. 384-1576.

23-GALLON AQUARIUM, 14 FISH, plus other accessories, upright Kenmore vacuum, two swag lamps. Offers. 478-6146.

MOVING, GREEN-GOLD, LARGE chesterfield and chair, 16 cu. ft. deep freeze, dressers, other. 595-1210.

2 PAIRS LINED LIVING ROOM curtains, 45"x84"; one cordless electric Disston Hedge Trimmer, heavy duty. Teleshone 386-6696.

6' WOODEN STEP LADDER, $16. 2 galvanized wash tubs, $10. 386-1953.

50' EXTENSION LADDER, 2—5x10' sash, 1—2½x3' sash, shaper, 477-3842.

COUCH $35, ELECTRIC FRYING pan $8, record player $15, wringer washer needs pump $25. 595-7501.

SEWING MACHINE, WALL DIviders, rollaway bed, garden edger, plastic pipe. 595-3350.

UTILITY TRAILER $40, GIRL'S coaster bike $10, scooter $10. 382-2975.

BUNK BEDS; DOG HOUSE; roll-away bed; color TV; fish tanks. 658-8968.

2 TOP-QUALITY (PLUSH) CARpets, 12'x15', and 9'x9', pale blue, with rubber undercushion, 384-9626.

MAN'S BROWN LEATHER SUITcase, good condition $35, mornings 598-3751.

CHILDRENS SAND BOXES, 4'x4'x9" with sand $20, delivered refills $8. 383-0974.

GARAGE SALE SATURDAY AND Sunday, 12-6 p.m. only, apt 12-2150 Cadboro Bay Rd. 592-3904.

GOLF CART HARLEY DAVIDson Electric, new batteries, excellent condition. 479-7975.

KROEHLER SOFA AND CHAIR. Steam iron, childs wooden wagon. 595-3092.

GE ELECTRIC MOWER, 100 FT. cord, and grass catcher. Less than a year old, $75. Moving. 382-3210.

CANISTER VACUUM CLEANER and small washing machine. 384-7488.

39" SPRING AND MATTRESS, 54" box spring, 11" shuffle board, 8' pool table, hide-a-bed. 595-7563.

GARAGE SALE; MISCELLAneous and camping equipments. 3794 Tillicum Rd. 9-4.

EVEREST-JENNINGS WHEELchair in good condition, $100, or offers, 479-5172.

GOOD WOOL CARPET, APPROXimately 50 square yards, $200, or nearest offer. 477-6514.

30" STOVE, EXCELLENT CONDItion, also, baby buggy and sewing machine. 335-4007.

TWO BURIAL PLOTS, HATLEY Memorial Gardens, $150 for both. 479-5496.

LUMBER FOR SALE, WRECKing 3 houses in Saanich. Close to Oak St. and Shamrock. 384-3510.

GOOD QUALITY CLOTHING, dresses, coats. Miscellaneous. 386-7164 after 10 a.m.

EXQUISITE QUALITY WEDDING gown, silk brocade, long train converts to a bustle, size 7. 652-5514.

SIMPLICITY WASHER—SPIN dryer, 5 years old, good condition, white. 478-0539.

KINGSIZE WATER BED, $350. Factory truck canopy for 8' box, $250. 382-3455.

BED CHESTERFIELD, MOTORcycle helmet. 595-2327.

ONE FULL 20 LB. PROPANE tank, $25. After 5 p.m. 388-6177.

RCA UPRIGHT DEEP FREEZE, excellent condition, $250. 595-0426.

200-GALLON FIBREGLASS WATER tank, $60, 642-3447.

24" RANGE AND LARGE fridge, $75 each. 384-2402.

SIMPLICITY WRINGER WASHer, good order, $50. 384-3985.

20 CU. FT. ADMIRAL FREEZER, good condition, $175. 652-1279.

CUSTOM MADE GOLD JEWELry. 386-3629.

9x12 TENT $50; NEWSPAPER bike with carrier, $12. 721-2382.

23-CUBIC-FOOT FREEZER, 9 years old, good condition, 479-3136.

FOR SALE: NAILING GUN PLUS utility trailer, phone 478-7425.

100 MISCELLANEOUS FOR SALE

SELL-OUT
EVERYTHING MUST GO!
Because the property at Glen Lake has been sold, we must clear all our furniture and accessories. Sofas, chairs, lamps, tables, hide-a-beds, dining room suites, bedroom suites at sacrifice prices. Good selection still available but hurry as stocks are limited. Tillicum Furniture, Glen Lake only, 2612 Sooke Rd. near Jacklin. 478-0522. Open Mon. - Sat. 9-5. FIRST COME, FIRST SERVE BASIS.

383-6222
Plantarium
Medicine Plants
Lower Commerce Mall, next to View Parkade.

CLOSED FOR INVENTORY
Watch for Reopening Specials Aug. 5
TheTraders
388-6264 715 Finlayson
Open Nights 'til 9 p.m.
Sat. 'til 6, Sun. 12-5

FINALLY ARRIVED!
We have our new shipment of scoured, carded New Zealand fleece, in a full range of natural colours.
On SALE, we have raw white New Zealand Romney in 5-lb. packs. At $2.50 per pound. Come in and See us at ALCHERINGA, 616 Trounce Alley, 383-8224.

HOSPITAL DEMO, DISMANtling Reshaven — a real good selection of building materials — bricks, plumbing and electrical, doors, windows, ceiling tiles — heating equipment, boiler, copper pipes, commercial washer and dryer, lumber all sizes, and miscellaneous items—10461 Resthaven Drive, Sidney. See man on job for best deal.

YARN CLEARANCE
Buy now for your Bazaar and fall projects. 30 per cent to 50 per cent off and more. Odd lots, discontinued lines.
THE GOLDEN HAND
537 JOHNSON ST.

GIRLS' WHITE PROVINCIAL 3-drawer chest with scalloped bookcase hutch. Very good condition, asking $100; child's 15-key electric chord organ, $20; lukebox-record player, $15; Also, odds and ends, dolls, children's clothing, etc. Good condition. Phone after 6, Saturday Sunday and Monday anytime. 474-2445.

GARAGE SALE, 10-4, TIL SATurday, 26" bunk beds; 2 pc. chesterfield; lounge; youth bed; 30" unit; 3" box spring, 24" and 30" electric ranges; combination wood and coal electric range; gas barrel pumps; garden tools. Mel's Bargains, 3660 Quadra, 384-3152. Chargex available.

GIANT GARAGE SALE; 602 MONterey Ave., Sat. and Sun., 9 a.m.-6 p.m. only. Ariens 7½ hp rotovator, 200' of nylon rope, 10x14 British India rug, old bottles, bedroom suite, seat belts, trunk, fishing rod, crib, black and white TV, stereo, Suzuki motorcycle, Afghan, train set, etc., etc., etc. 592-3891.

DRIVERS
KEEP COOL, Sheepskin ventilator seat, compact, portacle, washable. MERINO, LOWER MALL, 1175 DOUGLAS ST. Next to View St. Parkade. 388-6651.

TYPEWRITER, SMITH CORONA 12" portable, $180, food dehdrator, $50, bread mixer, $25. Desk model sewing machine $225, 72 classical records, Funk and Wagnalls set, $50, pop bottle collection, $30. 479-3170.

YARD SALE: SUNDAY, MONday; 10 a.m.-5 p.m. 10' camper, 3 boats, rifle, hunting bow, winch, bumper, jeep parts, tires, 8' camperette, fresh vegetables and many miscellaneous household items. 479-2473, 3966 Helen Rd.

ALADDIN FURNITURE STRIPPERS
10% OFF Stripping of all furniture, doors, windows, etc 356 Bay St. 383-2533

4X8 BRUNSWICK POOL TABLE, including accessories, $200. Small fridge, $50. 65 Buick Skylark, 2-door hardtop, Cragars, air shocks, good rubber, $1500. 479-5255.

OLD AND INTERESTING ITEMS; antique map, some old documents, assortment of pictures, scenes in England). Victorian brass and silver, antique money box, any day after 6 p.m. 2275 Estavan.

CAMPING SUPPLIES — We have water carriers, tarpaulins, tie down straps, foam mattresses, tent pegs, even portable sinks. See THE PLASTIC SHOP, 2105 Douglas St. 386-1477.

BANKRUPTCY SALE — WINdow air conditioner, office furniture, concrete form plywood — steel bars, 1½ h.p. motor, 2 ton truck with flat deck, 2071 Washington, 388-9008 or 384-4717.

SHELVING, SOLID WOOD OR steel for home, office, workshop, trucks, etc. Counter frames, bedboard hooks. R. W. Mainews Agencies Ltd. 388-4123.

STEREO RECORD PLAYER AND record cabinet. Ideal for preteens, $55. Deluxe barbeque with rotisserary, used one summer, $55. 388-9275.

BABY CLOTHES, NEWBORN TO 1½. Jolly jumper, walker, baby books, maternity clothes, size 10-12, Woman's bike, $75. 386-9386 after 5:30.

WINDOWS
Storm windows suitable for patios, cold frames and green houses, sizes 27 x 48, $5. Discount for quantity, phone 479-3197.

UNIQUE ROLL-TOP DESK, Canadiana and Americana furniture, brass bed plus 100's of collectibles. Red Barn Antiques, 4596 West Saanich Road (Royal Oak).

STIHL Chainsaws
SALES — PARTS — SERVICE
GIBSON POWERCRAFT
2520 Government 382-8291

MOFFAT 20" RANGE, FULLY automatic, hood. Canister set, bread box, paper holder. All coppertone. Will sell all for $250. 386-0773.

GE RANGE AND REFRIGerator, harvest gold, one year old, $600; artificial stone fireplace, $300, offers. 382-4591.

"Wondering who repairs ranges? We do."
HASTINGS APPLIANCES
2100 Douglas 386-7734

BLACK BEAR FULL RUG, mountain goat's head, tanned mountain goat, coyote, fox, 598-2813.

DELUXE 4X8 POOL TABLE AND quality accessories, $325. 9x12 family tent, excellent condition, $100. 477-0034.

LOCKS, SAFES AND ALARMS from The Total Security Specialist. PRICE'S LOCK AND SAFE CO. 847 Fort St. 384-4105

POTTERS WHEEL
Estrin Electrics, used, Island Craft Supply, 384-0421.

CHAINSAWS
Alt Becker and Son Ltd.
2981 Tillicum 384-5414

GARAGE SALE, SATURDAY 5TH, Sunday 6th, Percy Brown, Beecher Bay Rd., East Sooke, 642-3597.

FABRIC STEAMER, COMMERcial model, good condition, $50. 592-1555, 9:30-5:30.

ZIG-ZAG SEWING MACHINE IN cabinet, excellent condition, $150. 382-6305.

SHORT MUSKRAT, BACKS, VERY full, size 16-18, $85, Stylish Lady clothing 16-18. 385-0201.

25 CU. FT CHEST DEEP freeze, excellent condition, $250. Phone 656-3098, Sidney.

100 MISCELLANEOUS FOR SALE

Chesterfield Sale
Save 30% on new Chesterfield Suites, 2 pc. suites, $489 to $699. Hide-a-beds, $199 to $279. Swivel rockers, $99 to $159. 5 pc. Dining suites $279 to $549. 8 pc. Dining suites $549 and $795. 5 pc. Kitchen sets, $69 to $99. 3 pc. sets $149.95 to $79. 7 pc. sets, $119 and $149. 9x12 rugs, $49 to $189. 6'x9' rugs, $49 and $59. Complete bedroom suites, $249 to $418. Chest of drawers $39.95 to $119. Dressers, $59 to $199. Cedar Chest, $129. Bedside tables, $17.95 to $59. Single beds, $39 to $149. Vacuum cleaners, $32.95 to $49. Hoover washer spin-dryers, $89 and $119. Coffee tables, $14.95 to $139. Table lamps, $9.95 to $69. Use your Chargex or Master Charge.
PANDORA FURNITURE LTD.
1050 Pandora Ave. 385-6319

Mel's BARGAINS
USED FURNITURE
Maple Salem dresser and mirror $140; 24 chore electric organ $125; 9x12 cream and gold carpet $79.50; Simmons sofa bed-a-bed $150. 3450 Quadra, 384-3152. Chargex available.

WESTMINSTER MANTLE clock, perfect inside and out $85, bevelled glass mirror $25, unique brass and glass lamp $35, overstuffed mohair chesterfield chair, very modern and very comfortable veranda sofa and chair $125, loveseat $65, all in good condition. 595-6468.

MOVING SALE: FURNITURE, 26" Zenith color, 19" B-W, Maple double pedestal desk, tennis table, 5 pcs 3-speed, loveseat, oversized chesterfield and chair with new covers, coffee tables, lamps, ornaments, books, household effects. 772 Gremlin $1200. 386-7888.

ALUMINUM WINDOW, 6'X4' with vent, $25. Wheel barrow, rubber tire, $20. Rope, 120' approx., 3" circumference, $15. Garbage burner, white enamel, $50. Carpet, approx. 10'x11', turquoise, $25. Chandelier, 5 lights, $55. 592-4706.

AUTOMATIC WASHER, (WHIRLpool), Super 90 2, speed 5 cycles infinite water level excellent condition, $275. Gibson fridge deluxe, 2 temperature, self defrost, 2 doors, like new, $250. 386-9983, 382-0781.

NYLON CARPET WITH UNDERpad, presently in L-shaped room, size 20'x14' and 13'x10'. Muted gold and brown tones. In excellent condition. To view on floor phone 592-2516.

GARAGE SALE — SAT. 10 A.M. and Sun. Garden shed, roof rack, desk, blocks, and white TV, and other furniture. Many good miscellaneous items. 2147 Sandowne Road.

HARVEST GOLD FRIDGE AND stove, kitchen table and chairs, chesterfield suite, bunk beds, 6 year crib, bedroom suite, encyclopedia set, office desks, coffee tables, records, lamps. 386-0286.

BUILT-IN VAC. SYSTEM
Direct from Factory Distributor. Save $$, 1268 Reynolds, 479-1234.

Arkansas Washita
Honing Stones
Island Saw Co.
617 Chatham 385-5500

FULLY AUTOMATIC RANGE, 30", white, minute minder, rotisserie, must be seen to appreciate. Was over $575. Sale Price $295 or best offer. 386-5983 or 382-0781.

DINING SET, STEEL GARAGE door, 2 hot water tanks, hand lawn mower, electric sewing machine, 15" rims, new AM-FM car stereo. 386-0134.

HYDROGRAPHIC CHART 1836, east coast of England, (from Orfordness to Flamborough Head) published by R. Blachford and Co. of London. 2375 Estevan.

TOP QUALITY PARTY AND COPper cookware at wholesale prices. For free catalogue write to E.D.L., P.O. Box 636, Victoria, B.C., V8W 2P7 or call 388-4417.

INCINERATOR BARRELS, $6 DELIvered, screens and covers, extra. Old barrels removed, reasonable. 479-4067 after 5, before 8 a.m.

120 GARDEN SUPPLIES
125 PETS and SUPPLIES

GREATER VICTORIA DOG OBEdience Training Club announces that registrations will be taken beginning August 1st for the course starting September 12th. Puppies 3 months to 6 months taken anytime during the course. They start September 19th. Phone 592-7310.

RARE IRISH WOLFHOUND PUPpies, exceptional quality and temperament, line bred; finest Irish and American pedigree. Females for breeding and show. To approved homes only. Phone 246-3900, Brandywine Farm, Crofton, B.C.

APPROVED HOMES WANTED for male Rhodesian Ridgeback. Spayed Shepherd-Collie, 5 month black lab. 2 Heinz puppies. Male terrier cross. 479-1485 or 384-0859, Greater Victoria Animals Crusaders.

PIRANHA
15 Piranha, approx. 4" long, 85 gal aquarium complete, including filters, lights and heaters, $450. 656-5041. MUST Sell.

DOBERMAN PUPPIES, BLACK and tan females, some Reds. Bred for show, make excellent companions or guards. Excellent blood line. $250. 263-8627 or 263-1243 (Vancouver).

BEAUTIFUL, GOLDEN RETriever pups, 2 males, 3 female, registered, tatooed, shots, well bred, excellent family pets, 652-2845 after 5 and 388-6275 page 2614 anytime.

WIRE FOX TERRIERS: YOUNG male puppy, older male puppy. Champion reg. stock. Royjean Kennels Reg'd. Box 3161, Courtenay, B.C., 334-3660.

HUNGARIAN VIZLA AT STUD, Sampson's Golden Dilemma, years old, C.K.C. registered. 652-2768 evenings.

PUREBRED GERMAN SHEPherd pups, Shots, tatooed, recognized pedigree, top blood line, $150. 478-0054 or 478-4021.

GOOD HOME NEEDED FOR ginger and white 7 week old male kitten. Very loving, and litter trained. 384-8527.

RGISTERED PUREBRED GERman shepherd, male, plus all equipment; reasonable to good home. 384-0118.

PUREBRED REGISTERED AMERican Cocker Spaniel, blonde male. One year old, had shots, not suitable for children, $100. 656-4542.

BLACK MARTIN $10, CHOColate Martin $12, with papers. Guinea pigs $2. 595-3701, phone anytime.

FREE — LOVABLE BLACK male terrier to loving adult home. 479-2217.

INTELLIGENT SIAMESE CROSS kittens for sale, house trained, $5. 383-1659.

PUREBRED DALAMATION PUPpies, 6 weeks old, Championship line, 479-9972.

LAB CROSS PUPS, IMMUNIZED and wormed $30. Ready August 25th. 479-3109.

ADORABLE TEDDY BEAR Hampsters, looking for good homes. $2.00 each. Phone 479-2684.

REGISTERED SIBERIAN husky, 3 years old, spayed female. $75. 658-5726.

ADORABLE PUREBRED SEALpoint Siamese kittens, females, litter trained. 652-1359.

FREE TO GOOD HOME, 7-month female Shepherd Cross, 656-4706.

BUYING A PUPPY? CALL VICtoria City Kennel Club "Watchdog" for advice. 385-2233.

9 MONTH OLD MALE TABBY cat, had shots, house trained; free. 477-9303.

WANTED: BORDER COLLIE OR Border Collie-cross puppy. Phone 598-5448.

ENGLISH POINTER PUP, GOOD hunting breed, registered, purebred, 477-2072.

ONE KITTEN, FREE TO GOOD home. Before noon, 383-4451.

RED FEMALE DOBERMAN puppy, 10 weeks old, $100. 642-4496.

BABY WHITE RATS. $1 EACH. 386-9438.

WATNED — TORTOISESHELL kitten, persian or other, 386-3789.

10 MONTH OLD LAB CROSS male free to good home. 592-7786.

FREE KITTENS AND 2 CATS. 384-9068.

KITTENS FREE TO A GOOD home, 479-3712.

FREE KITTENS, GREY AND white. Available now. 477-9868.

FOR SALE; BUDGIES. 656-2407

FRENCH LOBE EAR RABBIT, purebred, 479-7925.

TOP AFGHAN FOR SALE. TED 246-9463.

127 CHICKS, POULTRY HATCHING EGGS SUPPLIES

25 BANTAM CHICKS, AND PULlets. Best offer. Valerie, 387-5460 or 474-2747.

YOUNG PULLETS FOR SALE 19 weeks old, each. 479-1938.

7 LAYING HENS, 1 YEAR OLD. 479-5870.

128 LIVESTOCK SUPPLIES AND EVENTS

BREEDING STOCK FOR SALE — registered Suffok Ewes, Dorset Ewes and Lambs. Also bred Hereford cows. Phone Nick Samson, Courtenay, 338-8354.

STABLING AND PASTURE FOR horses on 11 acres with room and board in modern Central Saanich home. Apply evenings and weekends, 384-9112.

TO LEASE
3 real good horses, no shying in traffic, or anything on the roads. They're a good type. 592-1124. Victoria Riding Academy.

TB GELDING 6.2 H.H., 11 YEARS old, good dressage or eventing prospect. Wanted 2 wheel cart for pony 12.2 H.H. Phone 746-5719 after 6 p.m. or 748-0210.

FULL BOARD FOR HORSES. Four-acre farm in Shawnigan Lake. New stables, well fenced pasture, complete care provided. Reasonable rates. 743-4125.

MUST SELL — MY PAL JOEY, 15.2 HH, bay gelding, 10 years old, ribbon winning eventer, successful junior jumper, needs experienced rider, 478-9273.

VIHC SHOW AUGUST 12 AND 13, 1978 at Sooke Saddle Club Ring. Combined effort of Sooke Saddle Club and Colwood Trailriders. For information S. Garneau, 642-5735.

TACK SALE, SUNDAY, AUG. 6. From 10 a.m. on, 7201 Veyaness Road. For information call 652-4184.

TACK SALE
Miscellaneous English and Western equipment. Bits, chaps, and more. 652-5850.

1978 CIRCLE J CUSTOM 2 horse, extra width and height used twice $300 off new price. Carpenter: 479-2727.

SCOTTSDALE STABLES NEXT to Thetis Lake Park, complete board for your horse, plus miles of trails, 478-9969.

FARM CLOSURE
Grain fed Suffolk sheep. Throughbred horses. Reasonable. Tractor, 3 ton Truck. 642-3210.

FRIENDLY GOOD LOOKING Chestnut Arab quarter horse mare, 3 years old, 14.1 hands, $400 or offers. Phone 656-5987.

THOROUGHBRED BROOD mares, Anglo-Arab foals, ¾ Arab foals, grade gelding. From $450 to $1100. 112-653-4236.

REGISTERED CHESTNUT quarter horse mare, 9 years old, needs experienced rider, $800. 642-3483.

TOP-QUALITY SECOND CUT bated hay in the field. Phone 477-6638.

FREE WOOD CHIPS FOR LANDscaping or stables. You pick up. 479-8041.

HORSESHOEING AND TRIMming. Phone Ernie Dale, 479-8570 anytime.

PIGLETS, 10-WEEKS OLD, sturdy, healthy. Landrace-York cross. 479-4405.

16 INCH JUMPING SADDLE, good condition, call after 6, 658-1498.

TOP QUALITY HAY, $70 PER ton. Free delivery. R. Geddoux: 653-4556.

NUBIAN DOE KIDS. Excellent milking stock. 3 months old. $40. 479-4686.

HORSES AND PONIES FOR sale. Call 384-9584 or 385-4084 after 6.

128 LIVESTOCK SUPPLIES AND EVENTS

BORDEN MERCANTILE CO. LTD.
3961 Quadra — 479-2084

INTERIOR OR WASH ALFALFA
$ 95 ton full load
$ 98 ton half load
$109 ton off trailer
$114 F.O.B. our warehouse
1 per cent cash discount applicable.

VICTORIA SAANICH CADORA, summer hack and dressage show, to be held at Saanichton Fair Grounds, August 19th and 20th. For information phone 652-3240 or 384-5011.

GOATS: GRAND CHAMPION virgin milker, Saanen. Mother gives 8 quarts! $75. ½ Toggenburg ½ Saanen, first year milks 3 quarts, $50. Valerie, 387-5460, 474-2747.

JOHN MacNUTT TRUCKING
Sawdust—Shavings—Hogfuel
LARGE OR SMALL LOADS
479-6569 479-1908

SUMER SPECIAL
40% OFF, AGRICULTURAL SAWDUST AND CEDAR HOG FUEL. MANDER TRUCKING LTD. 385-3041, 479-7629 AFTER 6.

REGISTERED APPALOOSA mare, 6 years, $600. Western and English. Will also sell tack. 112-748-4858.

TANDEM KING HORSE TRAILer, well padded, excellent condition; make an offer. Buying another trailer. 656-3004.

FRIENDLY 74 MONTH OLD FEmale Toggenburg goat, mother good milker, $30. 652-3496.

MIXED FIRST CLASS CLOVER hay for sale $60 ton. 743-5047.

GRASS HAY FOR SALE, 1583 MT. Newton X Road. 652-1078.

GOOD HAY, $1.75 PER BALE. 3690 Happy Valley Rd. 478-2483.

17½" Passier Century saddle. German made. $600. 468-9665.

FEED POTATOES.
652-1546 after 6 p.m.

HORSE FOR LEASE, $75 MONTHly. 658-8281.

GOOD HAY $1.75 PER BALE. Free delivery. 477-3150.

130 HEAVY EQUIPMENT and MACHINERY

REBUILT 34,000-LB. EATON front and rear rear ends, 6.14 to 1 ratios, $1,500 for the pair. One front and one rear Eaton rear end housings with new load tubes installed. 1160 Cat block and pistons, 225 Cat crank shaft. Two rebuilt 12-leaf 34,000-lb. rear springs. One rebuilt 12-leaf front spring. One 6392 Spicer main transmission needs rebuilding. 386-3013 between 8 and 5.

FOR RENT OR CONTRACT
B-E one yard Crawler drag line C.W. 50' boom, clam, grapple and 4 shovel mats. Owner operator 25 years experience, Machine located in Parksville area. Phone collect 112-936-9082.

FOR SALE: HEAVY-DUTY LEblond lathe, 46" swing by 92" centres, 7½ H.P. motor on autodrive, two 4-jaw chucks, many tools and attachments, complete even to wrenches. Too big for my shop. $2200.00. Phone: 753-6106.

FOR SALE: ACME GRINDRITE lawnmower grinder with attachments for bed knives and planer knives. New condition, set up and running. $895.00. Phone 753-6106.

TD 14A CAT, LOADING BUCKET angle dozer, and winch, want $5500, but no reasonable offer refused. 479-1105.

135 FARM IMPLEMENTS

HABITAT'S EQUIPMENT CENTRE
944 GOLDSTREAM AVE.
478-0811 DL-0078A

Come in and see these all new attachments for your Bobcats.

Appoval tenchers, rotomixer, rotodriver, roll-out-bucket, rock hound rake.

Well Drilling and Pump Installation
Butler Brothers Equipment Ltd.
652-1121

ISLAND'S BEST STOCK OF good, used and reconditioned farm tractors, mower conditioners, harvesters, planters and other equipment. J. Grieve Motors Ltd., Saanichton, 652-1642.

TD 14A CAT, LANDING BUCKET angle dozer, and winch went $5500 but no reasonable offer refused. 479-1105.

148 LEASE VEHICLES

ENSIGN
Will Show
— YOU —
How To
LEASE
AND SAVE!!

idealease
Member of Chrysler Leasing Systems
CONTACT
ROY HUGHES

ENSIGN
LEASE LTD.
Quadra At Caledonia
Dealer licence number D548B
386-2411
Open Weekdays Till 9:00

SELL IT FAST THROUGH CLASSIFIED
DIAL 386-2121

149 NEW CAR DIRECTORY

IF 94.5% OF NEW VOLVO OWNERS WERE SATISFIED, WHY BUY ANYTHING LESS?
Survey conducted among owners of new cars registered between July and Sept. 1977. Results available upon request.

McCallum Motors Ltd.
DOWNTOWN
1101 Yates at Cook
382-6122 Dlr. Loc. 0085A
COLWOOD
1856 Island H'way
478-1741 Dlr Lic. D-085

150 CARS FOR SALE

EMPRESS
POINTIAC BUICK GMC

YOU CAN NOT Buy A Better Car Than An EMPRESS CROWN SEAL USED CAR with a 30-day 100 PER CENT MECHANICAL WARRANTY!
Look for the CROWN SEAL Sticker on the Windshield

76 Firebird Formula	$6895
77 Cordoba	$6895
70 Chev Van	$2195
74 Ranchero	$3495

OPEN
Mon.-Thurs. 9-9
Fri.-Sat. 9-6
2867 Douglas at Topaz
382-7121 D.L. D01227A

Honda
CAR CENTRE
YATES AT QUADRA
386-6707
"THE DIFFERENCE IS THE DEALER"
—PRICE
—TRADE-IN ALLOWANCE
—SELECTION
—AFTER SALES SERVICE

STOP
MOTORS LTD.
2524 Douglas

76 GREMLIN Auto Reg. $3595	NOW $2995
76 SKYLARK V-6 auto, p.s., p.b., Reg. $4995	NOW $4495
75 ASTRE Hatchback 4 speed Reg. $2995	NOW $2495
74 DATSUN 710 2dr ., 4 speed Reg. $2495	NOW $1995
74 FORD ½ ton Ranger, V8 auto Reg. $3595	NOW $2995
73 BUICK Century 2 dr. ht., V-8 auto Reg. $2995	NOW $2495
73 DATSUN Pickup 4 spd. new paint Reg. $2595	NOW $1995
72 CELICA 4 speed, new tires, Reg. $2395	NOW $1995

PLUS MANY MORE
FOR THE BEST DEAL
STOP
AT 2524 DOUGLAS 383-3535
D-0092A

1977 FORD GRANADA, V8, AUTOmatic, Power steering, power brakes, defogger, AM-FM Cassette. Many extras. Lady driven, 15,000 miles, Only $5,000 or best offer. Leaving must sell. 385-2240.

1973 CHEV IMPALA 2 DOOR hardtop, power everything, $2295. Must see. Gordon's Mobile Sales Ltd, 3 miles south of Ladysmith on the Island Hwy. Phone 245-3946 DL 00237A.

1973 FORD CORTINA, 20,000 miles, excellent condition, Radio, 8-track, new tires and exhaust system. $2,100. 383-9426 — ask for Stephen.

1953 DESOTO POWERGLIDE, 120,000 miles, engine redone, very good condition. Original, $1100. 4337 Ridgewood Crescent, 479-0506 Saturday and Sunday only please.

1975 CAMARO, 350 AUTOMATIC. Power steering, power brakes. Power steering, power brakes. Silver, black interior. 40,000 miles. Excellent condition. $5000. 395-4085.

VW SUPER BEETLE 1973, $2,000 miles, transmission and engine recent overhaul. Good condition in and out. Offers considered. After 5, 385-8283.

69 CAMADO SS 350 Auto, P.S., P.B., radio, $2650. GARDEN CITY AUTO SALES LTD. 2978 Douglas, 382-9111, D-00319A.

'72 CHEVELLE 350, V8, RADIALS, power steering, brakes and stereo. Excellent condition. Must sell. 479-0720.

67 MUSTANG V-8 AUTO, RADIO $1850. GARDEN CITY AUTO SALES LTD. 2978 Douglas, 382-9111, D-00319A.

1976 AMC PACER DL, EXcellent condition, fully equipped, 53,800 or best offer. 598-5174.

VOLVO — BOUGHT NEWER one must sell older 1973 GL, $3900 or offer, 478-6219.

1974 NOVA, 4-DOOR AUTOMAtic, power steering, one driver, good condition, 478-1315.

'75 BUICK CENTURY WAGON, 18,000 miles. Offers on $4700. 384-8933.

1973 PINTO, 28,000 MILES, VERY clean, must be seen. 658-5902.

ENSIGN
CHRYSLER PLYMOUTH

ENSIGN'S SUMMER SALE!
WE HAVE A FANTASTIC SELECTION OF CARS AND TRUCKS CHECKED BY CAR CLINIC DIAGNOSTIC CENTRE

GOV'T TESTED PLUS 2-YEAR WRITTEN WARRANTY

ON SALE NOW!!!
NO DOWN PAYMENT
100% BANK FINANCING INCLUDING AUTO INSURANCE O.A.C.

76 Malibu Classic
74 Valiant Duster
67 Mustang
76 Ford Maverick
74 Firebird Esprit
76 Chevy Monza HB.
78 Ford Fairmont S.W.
78 Chevrolet Camaro
76 Pontiac Gran Lemans
74 Datsun 610 S.W.
74 Mercury Bobcat S.W.
78 Chevorlet Monte Carlo
77 Firebird Form. 400 4 spd.
77 Dodge Colt
75 Cougar XR7
74 Ford Pinto
75 Chrysler Cordoba
76 B.M.W. 530 I
76 Pontiac Grand Prix
74 Dodge Swinger
77 Pontiac Gran Prix
77 Volare Custom
73 Buick Centurion
77 Mercury Cougar XR7
75 Dodge Colt S.W.
76 Cougar XR7
77 Aspen Custom
74 Charger SE
77 Plymouth Volare S.W.
75 Plymouth Fury S.W.
75 Ford Pinto
76 Valiant Duster
76 Chrysler New Yorker
76 Plymouth Grand Fury
77 Toyota SR5
Plus Many More

Test Drive Them Today
ENSIGN
Chrysler-Plymouth Ltd.
DOWNTOWN YATES AT COOK
Dealer licence number D495A
386-2411
Open Weekdays Till 9:00

PAINTER
MOTORS LTD.
2936 Douglas

75 MALIBU 350 auto., P.S., P.B.	
75 SKYLARK V-6 auto, P.S. P.B.	
74 CAMARO Z-28 350 P.S., P.B.	
74 DUSTER 2-Dr. H.T., Sunroof	
74 CELICA, 4-speed	
73 EL CAMINO 350 auto P.S., P.B.	
73 DUSTER, Slant 6, PS, PB.	
73 CAMARO 350 tuo., mags	
72 MUSTANG Fastback auto.	
72 COUGAR 2-dr. HT, slant 6, P.S., P.B.	
71 LTD Squire, 9 pass. wagon	
71 VALIANT 2-dr., HT, slant 6,	
70 BOOGIE VAN V-8, auto, radio, custom interior, new paint.	
69 MUSTANG 351 fastback 4 sp. radio, mags, tires.	
68 RIVIERA 2-Dr. H.T., Loaded.	

"ECONOMY CARS"
74 COROLLA Auto, low miles.
73 PINTO hatch back 4-speed
72 FIRENZA 2-Dr., 4-speed.
70 CORTINA 2-Dr., 4-speed.
70 MAZDA Pickup, 4-speed.
100% FINANCING O.A.C.
D-00346B 385-1155
(After hours: 385-0122)

66 FORD FAIRLANE, REBUILT 289 V8. Caster headers, Holley 4 barrel. Edelbrock manifold. Mags. Very fast. Masked and ready for paint, but cannot finish. Need cash for college this fall. Offers on $700. 477-2945.

1973 CHRYSLER TOWN AND Country stationwagon, power steering, brakes and windows. Air conditioning, etc. Everything excellent condition. Asking $3,200. 477-6312 or 477-8430.

READY TO RACE, '65 BARRAcuda, 14.2 section bracket car, completely built-up 6-cylinder, 4-speed, over $4,000 invested, offers, 656-2267.

ESTATE SALE
1974 Gremlin, immaculate condition, 49,000 original miles. Tested. Radio. Asking $1850. Offers considered. 383-0405, 386-0911.

1969 BEAUMONT 2 DOOR HARDtop, 307, automatic transmission, power steering, radio, vinyl roof, good condition. $1,200 firm. 477-1615.

'68 METEOR CONVERTIBLE, power steering, power brakes, and lapedeck. New paint and top. Rebuilt motor and transmission. Excellent condition. $2300. 656-6894.

1978 CADILLAC ELDORADO. Less than 2000 kilometers since new. Gun metal gray exterior, silver velour interior. Very well equipped. $15,000. 656-5711, 9-5.

1976 DODGE DART SEDAN, power steering, power brakes, 6-cylinder, excellent gas mileage, well-maintained, $3100 or best offer. 642-5335.

1970 DATSUN 510, AUTOMATIC. 59,000 miles. $795. 383-7630.

150 CARS FOR SALE

Brian Holley MOTORS LTD.
SUBARU
VOLVO

DESPERATE FOR TRADES
COME IN AND TRY US

77 SUBARU
Auto., 4 dr., silver metallic. 7600 Km. oly!! $4795

76 VEGA
Auto., 2 dr., 12,000 miles! Immaculate $2795

75 VOLVO 244 DL
Burgundy, Vinyl roof, auto, p.s., low mileage. Outstanding $5695

74 APOLLO
2 dr., V8, auto, p.s., p.b., pretty car—mahogany, beige vinyl roof, low mileage. $3395

74 FIAT 124 TC
4 dr., auto., 1 local owner, super clean. $3395

73 CORONA MK 11
6 cyl. auto wagon, blue, 1 owner, super clean $2695

72 VOLVO 144
4 dr. auto. sedan. Motor overhauled by us, warrantied, new radials. $3995

71 MAVERICK
6 cyl., auto, 4 dr., very clean $1495

MANY MORE TO CHOOSE FROM
BCAA Inspected and fully conditioned

Brian Holley
MOTORS LTD.
3319 DOUGLAS
Between Woodwards and Woolco
DL 00903A 384-1161

INVENTORY CLEARANCE

'74 APOLLO Auto	$2651
'73 CHEV Auto	$2386
'72 MERCURY S-W	$1849
'72 DATSUN 510	$1323
'72 GRAN TORINO	$2087
'72 CHEV 4-dr., air	$1710
'71 IMPALA auto	$1745
'71 HORNET	$1221
'71 TOYOTA Corolla	$1272
'70 ACADIAN	$1795
'70 VW Bug	$1287
'69 VOLKS S-W	$ 946
'69 FORD Auto	$ 531
'68 FAIRLANE 6-cyl.	$ 421
'68 METEOR Auto	$1266
'64 PLYMOUTH Auto	$ 169

Palm Motors
3342 Oak St.
(1 block from Douglas off Cloverdale)
D-00641A 386-8385

MUST SELL. 1973 NOVA CUSTom, 2-door, bucket seats, power steering, power brakes, radio, 350 cubic inch, new rubber. Excellent condition, asking $2500. 388-5277.

'70 COUGAR, POWER STEERing, power brakes, new paint, $1600 O.B.O., 477-6738 after 6 weekdays.

'67 CUTLASS SUPREME 4-DOOR hardtop. Great shape inside and out. Good running order. $950 or best offer. 383-6573 after 5:30.

1968 VW BUG, GOOD CONDItion, new paint, new trans, $800. Call 652-5570, weekdays after 6 p.m.

1972 OLDSMOBILE TORONADO, fully power equipped, $4250. Phone 477-8941.

66 CUTLASS SUPREME, POWER steering, brakes, needs some body work, $250. 479-2677.

'73 MAVERICK, 2-DOOR AUTOmatic, 36,000 miles. Power steering. $2,000 firm. 477-8987 after 5.

MUST SELL
1970 Firebird, $3800 in bills, best offer over $3800. 384-7250, 384-3486.

1976 TOYOTA COROLLA, 4-DOOR, standard, 30,000 miles, $2850. Phone after 6, 721-5085.

1976 FIAT X19. NEW ENGINE head, new brakes, $4600. Phone 478-8585, from 6:30-9.

'74 CELICA, EXCELLENT shape, runs beautifully, black tinted glass. $2500. 384-1274.

72 MARQUIS $2,500 OR BEST offer, 4-8 p.m. 479-2008, 490 Broadway Ave.

'69 ROADRUNNER, 383 MAGnum, automatic, air induction, 598-6735 before 2:30.

RARE 1954 CHEV 2-DOOR HARDtop. Very clean. $1,300. Please call 595-2367.

'73 CHEV BELAIR, 54,000 MILES on car. Needs body work. Offers. 478-2063.

'71 CHEVY VAN, FULLY CAMperized, loaded with extras, immaculate condition, $4900. 479-5216.

SNO-BIRD RECREATIONS LTD.
110 Burnside Rd. East, 385-7334
GOOD CLEAN USED CARS

1969 MUSTANG FASTBACK, good condition. Asking $2000 or best offer. 478-4878.

SACRIFICE
71 Comet, beutiful condition, $1300 or offers. 598-7459.

1974 BOBCAT, 2200 LC, 4-SPEED transmission, excellent condition please call 479-7427.

1965 MUSTANG, NEW PAINT and trans. Good transoertation. 748-1775 Duncan.

'77 GOLD HONDA CIVIC HATCHback, 4-speed, excellent condition, sun roof, offers, 743-4608.

1974 PINTO STATION WAGON, 46,000 miles, economical, very reliable. 382-4664.

'69 BEAUMONT 2-DOOR AUTOmatic, power steering, tested, good condition, $1600. 595-2316.

SILVER 1971 GREMLIN, GOOD driving, economical, wide tires, $450. 598-7980.

'66 AUSTIN 1100, GAS SAVER, tested till '79, $300. Rob, 598-3398.

150 CARS FOR SALE

REG. MIDGLEY
AMC Jeep FIAT

Exceptional FORDS!!

'78 MERCURY MONARCH NEW! 4 DR. $7195

'78 FORD BRM. RANCHERO 4500 KM. LOADED! With 50,000 mi. Warranty! $7795

'77 FORD MAVERICK 1300 Miles! 6 Cyl. Automatic, Power steering. Power Brakes. Radio, like new. $4995

'76 FORD PINTO 17,600 miles, 4 spd. radio, rear defogger. clean! $3295

'75 FORD THUNDERBIRD 42,800 miles. LOADED! $5895

'75 FORD PINTO HB 50,600 miles. Automatic, radio, defogger. clean! $2995

'75 FORD CUSTOM 4 DR. 29,100 miles. V8, automatic, power steering, power brakes. radio, defogger, clean! $3395

'74 FORD MAVERICK 32,500 miles. V8, Automatic, Power Steering, power brakes. radio. Exceptional! $3495

GUARANTEED SAFETY TESTED TRADES - TERMS

REG. MIDGLEY
AMC Jeep FIAT
736 Cloverdale 385-8756
DL 00247A

PAINTER MOTORS LTD.
Compare Selection

75 Firebird Esprit 4 spd.
74 Gremlin hatchback
71 Mustang Mach 1
73 Challenger
73 Colt 4-spd., radio
67 Meteor convt. with only 38,000miles.
74 Capri 4-speed
74 Eldorado, loaded.
64 Pontiac convert., V-8.
72 Cougar auto., P.S., P.B.

PLUS MANY MORE
Compare Price

BANK FINANCING
1513 Quadra at Pandora
D-0346A 385-0122
(After Hours: 478-0790)

75 VALIANT BROUGHAM 2 door hardtop, automatic, power steering, power brakes, velour interior, new tires, 36,000 miles, asking $3600. 386-6809.

RARE
1968 Formula S Barracuda, too many extras to list. $3500 firm. Enquiries phone 642-3495, after 5 p.m.

MUST SELL. 70 FORD GALAXIE, power steering, power brakes, automatic, very good condition. $650. Consider exchange, truck same value. 479-5055.

1967 OLDS CUTLASS SUPREME 2-door, power brakes, power steering, power windows. Running but needs some body work. $400 or offers. 384-7622.

1949 MONARCH COUPE, TOTALly stocked and complete. $1000, 595-5646.

64 BELAIRE 4 DOOR EXcellent, running condition. $225. 478-3652 after 5 p.m.

'65 CHRYSLER NEW YORKER, rebuilt trans, many extras, offers to $1500 656-5391

1977 GREMLIN 6 CYLINDER AUtomatic, radio, 8-track slight damage front end. $1200. 386-7688.

1962 RAMBLER CLASSIC NO reverse, kood otherwise, $75 obo, 595-1394.

71 TORINO 302, POWER STEERing, power brakes, excellent shape, low mileage. $1,500. 382-4523.

FOR GENIUSES ONLY:
1966 Valiant convertible, $1600 or offers. 477-1093.

68 DATSUN 4 DOOR, NEW paint, one owner, studs on rims, like new. 478-3646.

1975 HORNET, 2 DOOR, AUTOmatic, radio, good rubber, $2,100 firm. 652-5685.

1972 DATSUN HIGH PERFORMance, 5-7 p.m. 477-2559 ask for Shirley.

MAKE ME AN OFFER I CAN'T refuse! 69 Impala convert. Mint 384-9566.

'64 CHEVELLE MALIBU STAtion wagon, 6 cylinder, auto, good condition, $900. 479-9259.

'65 METEOR MONTCALM, 2-door, great mechanical condition, $300 or best offer. 385-5828.

75 COUGAR XR7, EXCELLENT condition, must sell, asking $4100, 478-2253, 478-3198.

'67 BUICK SKYLARK CONVERTible, runs but needs lots of work and top. Offers 384-6030.

69 DATSUN 510 FOR PARTS body and motor good, $125, 384-5755.

1977 HONDA CIVIC HATCHBACK in excellent condition $3700 and lots of love. 385-8423 after 5 p.m.

'70 TOYOTA CORONA, AUTOmatic, tested, excellent motor, needs carburetor, $495. 477-9216.

'76 PINTO 4-SPEED, 18,000 miles, radio, very clean, good condition. Phone 598-6211.

IMMACULATE 64 CHEV, IMPALA SS 327 4-speed, 12-volt 4-11 pos, 479-4915, between 4-8 p.m.

1975 PONTIAC ASTRE STATION wagon. Automatic, 29,000 miles. Best offer. 595-2925.

NEWLY TESTED '72 MAVERICK, economical 6 cylinder standard. $750. 479-8673.

'74 COUGAR XR7, VERY GOOD condition, $3295, or best offer, 479-2513.

1973 CAPRI, 2600 V6, 4 SPEED, many extras. Excellent condition. 477-6769 or 477-1464.

'74 JAVELIN, 283, SMART beige, power steering, brakes. Radio. 658-5835, 658-5415, 388-6177.

'74 VEGA HATCHBACK, VERY economical car at $1450. Phone 477-6254.

47 FORD, GOOD RUNNING CONdition. Must sell. $750. 386-7288.

1967 CHEVY NOVA, VERY clean, must be seen. 384-5461.

1972 MINI 1000, NICE CONDITION $1000. 384-5461.

71 TOYOTA 1200, 4 SPEED, RADIals, 66,000 miles, $1200. 642-3428.

1969 MGB, $1200.
595-7868.

69 FORD COUPE, FLAT HEAD V-8, 4 speed, 478-6653.

150 CARS FOR SALE

Speedway MOTORS LTD.
VOLKSWAGEN
PORSCHE
AUDI

Vancouver Island's No. 1 VW-AUDI PORSCHE Dealership

Company Cars
1978
VW Custom Rabbit
VW 7-pass., Bus
VW Champagne Camper
Audi Fox 2-dr.,HT.
Audi 5000 At
Porsche 911 SC Targa

Quality Used
78 Body Diplimat
78 Ford Fiesta
77 Honda Civic At
77 Audi Fox 4-dr. AT
77 Toyota Land Cruiser
77 Ford T-Bird
77 Pontiac Ventura
77 Pontiac Trans Am
76 Ford Capri Scnroof
76 Volvo 4-dr. At
76 Chevette
76 BMW
75 Honda Civic
75 Ford Van At
75 Saab
74 Chev ¾ pickup
74 Ford Ranchero
74 VW 412 wagon
74 Mazda 808 wagon
74 Datsun 610 wagon
74 Dodge sports camper
73 Porsche 911E
73 Audi 100GL
73 Pinto wagon
73 Datsun pickup
73 Volvo 145E wagon
71 Lincoln MKIII
69 Mercedes 280S
67 Mercury Cougar
VW Custom Rabbit
VW 7-pass., Bcs
VW Champagne Camper
Audi Fox 2-dr. HT.
Audi 5000 At
Porsche 911 SC Targa

THIS WEEK'S SPECIAL
1967 CITATION trailer, fridge, stove, toilet, sleeps 4. Handymans special.
$2195
DOWNTOWN
971 Yates Street at Vancouver
Dealer Licence No. D00486
385-2415

PLIMLEY
BRITISH LEYLAND
1010 Yates
382-9121

BRAND NEW '78 MINIS ONNLY $3625

77 HONDA	$3795
77 SPITFIRE	$5895
76 TOYOTA COROLLA SW., A-T	$3695
75 DODGE DART 4-DR. A-T	$2995
4 DATSUN 710	$2195
73 VEGA SW	$1295
73 CORTINA	$1295
72 RENAULT A-T	$1195
68 DODGE SW., A-T	$695

Many more to choose from.
Dealer Licence 592

75 CORDOBA
31,000 miles, P.S., P.B., P.W., P. seats air, cruise control, sunroof, excellent condition. Offers on $4900. 479-7663.

1977 RANCHERO, 6,000 MILES, 400 cubic inch motor, class 2 trailer towing package, mag wheels, dual exhaust, custom canopy. A-1 condition $6,500 firm. 383-4402

74 DATSUN B210 HATCHBACK, Only 39,000 miles, radio, 4 speed, $2250. GARDEN CITY AUTO SALES LTD. 2978 Douglas, 382-9111. D-00319A.

1972 MAZDA RX2, 4-DOOR, STANdard transmission, factory new motor still on warranty, excellent condition throughout, $1580. Phone 477-2153.

'69 AMBASSADOR, EXCELLENT condition just tested, automatic, power steering, power brakes, air conditioning, cruise control, tape deck. $1295. 595-6219.

CLASSIC
One of a kind, 1960 Ford Sunliner, convertible, for information call, 478-1501 after 6 p.m. Must sell.

1975 MUSTANG II, V8, AUTO., power steering, power brakes, low mileage, $3,800 or best offer. After 5, 382-2305.

75 DART SWINGER 2 DR. HT. 6 cyl. auto, P.S., radio, $3350. GARDEN CITY AUTO SALES LTD. 2978 Douglas, 382-9111. D-00319A.

1966 CORTINA, SOLID MECHANIcal condition. Only 5000 miles on complete rebuild. Asking $700. 598-6256.

1973 DUSTER 318, AUTOMATIC, PS, PB, mag wheels, 4 new tires, low mileage, city tested. $2700 or nearest offer. 656-6284.

'71 PLYMOUTH WAGON
9-passenger, low mileage, $1295. 386-3762.

1969 DODGE DART GT 340, 4 speed, 4 bbl., 2 door convertible. $1095 o.b.o. Must sell. 743-2703.

1965 T-BIRD CONVERTIBLE. Absolutely like new. $5,750. 592-2217.

1976 NOVA, 6 CYLINDER, AUTOmatic, power steering, low mileage, offers. 383-4402.

'70 PLYMOUTH FURY II, 2-DOOR hardtop, runs well, $250 or best offer. 384-8263.

1969 CORTINA, $595. AUTOMATIc, good, clean, 4-door, 43,900 miles. 598-6656.

'69 AMBASSADOR, 307 standard, new radials TA, 54,000 miles, $1700, 248 Robertson St.

1973 DATSUN 510, HANDYMAN'S opportunity, $850. 385-0978.

'65 BUG, $500, GOOD RUNNING order, 382-4693.

150 CARS FOR SALE

SH & TOYOTA

COME IN And See Our NEW CELICAS

78 COUGAR
2 dr. HT Bucket seats, console, vinyl roof. $7295

'78 FAIRMONT
SQUIRE, S.W. V8 auto. P.S. P.B. Radio 17,500 KM. $6895

'78 DODGE
DIPLOMAT, 4 dr. sdn. V8 auto. P.S. P.B. Radio. Vinyl roof P.W. factory air conditioning. $6895

'77 TOYOTA
COROLLA, 4 dr. sdn. Auto. Radio. Radial tires, 20,000 mi. $4495

'77 TOYOTA
COROLLA, 2 r. sdn, 4 spd. 16,000 mi. $3095

'77 FIREBIRD
V6 auto. Radio, P.S. and brakes. Only 14,000 mi. $5995

76 ASPEN
4 dr. V8 auto. Radio $3995

75 HONDA
Hatchback, 4 spd. Only 28,000 mi. $3195

74 TOYOTA
MARK II 4 dr. sdn., auto., P.S. AM-FM radio, 28,000 mi. $4395

'74 TOYOTA
HILUX PU, 4 spd. 47,000 mi. $3395

74 SATELLITE
2 dr. HT, 6 cyl. auto. 23,000 ti. $3195

72 TOYOTA
HILUX 4 spd., canopy $1895

72 TOYOTA
COROLLA auto, radio, very clean, only 39,000 mi. $2695

71 TOYOTA
MARK II 2 dr. HT auto. Radio, 44,000 mi. $1995

All Reasonable Offers Accepted

Financing Available

SAUNDERS AND HITCHMAN LTD.
2040 Cadboro Bay Road at Port and Foul Bay
Dealer Licence D01751A
592-2471
Open Weekdays 'til 9

SH & TOYOTA

J. C. MOTORS LTD.

67 COUGAR V-8 auto.	$1795
67 DODGE HT, V-8 auto,	$695
67 MUSTANG V-8 auto.	$1495
67 DODGE, HT, V-8 auto	$1295
69 TORONADO Loaded	$2195
69 FORD XL 2-dr. HT	$1295
70 LE MANS HT, auto	$1795
72 T-BIRD loaded	$3695
72 TOYOTA 2-dr.	$1595
72 IMPALA 4-dr. HT. AT.	$1995
73 METEOR V-8, auto	$2195
73 CORONA Wgn ,3-spd.	$2195
73 FORD LTD HT, V-8	$2495
73 TOYOTA 1600 sedan	$1695
74 AUSTIN Marina	$1995
74 CAPRICE HT, loaded	$2195
74 PINTO 4-sp

150 CARS FOR SALE

BANK REPOSSESSION
1976 VW Rabbit
Hatchback, 4-speed, 33,000 miles. Call 388-7341, 10 a.m.-6 p.m.

'71 Plymouth Wgn.
V-8 auto, P.S., P.B., radio, new rubber, clean family unit. $2195. SQUIMALT AUTOMART LTD., 430 Esquimalt Rd. 382-7195. D-00856A.

'73 MONTE CARLO, GOLD WITH white vinyl top, V-8, auto., P.S., P.B., tilt wheel cruise control, trunk lock, swivel bucket seats, immaculate, $3450. GARDEN CITY AUTO SALES LTD. 2978 Douglas 382-9111 D-00319A.

'77 HONDA CIVIC DELUXE, hatchback moonroof, radio, 4 speed, power brakes, rally strips, heated rear window, red with black interior, reduced to $3450. Timmis Motor Company DL00983A 388-5229 anytime, 477-6357.

'71 VW WAGON
one owner 4-speed, sunroof, well maintained. For more information please phone KARL KUESTER, Empress Pontiac Buick GMC Ltd. 382-7121 or Res. 477-5798. DL01227A

66 LANDCRUISER
70 DUSTER 350 with brand new rebuilt engine and new paint. YATES AUTO SALES LTD. 950 Yates 388-7722. D-01610A.

RARE
Beautiful '68 Dart GTS, high-performance 340, not broken in yet, rebuilt 727 transmission with shift kit, new tires and Cragars, new paint, all bills to prove, $3000 or best offer. 477-2347, ask for Dave.

'65 FORD COUNTRY SEDAN station wagon, excellent condition, tested, extra snow tires on rims (like new). Trailer hitch. A big family wagon that will give excellent service in a family or utility roll, $700. 658-5589.

COLLECTORS
Black 1954 Cadillac in superb condition, interior immaculate with button velvet upholstery, 4-door sedan, p.s., p.b., asking $4500. 479-1942, 592-7232.

1976 DODGE ASPEN, AUTOMATIC, power steering, radio, undercoated, only 7000 carefully driven miles by senior, maintained above manufacturer's specifications; small trade considered. 384-9287.

MUST SELL 73 CHEVELLE DELUXE station wagon 350, V-8, automatic, power steering, power brakes, radio, trailer hitch, good condition. 479-3856.

69 LTD 2-DOOR HARDTOP, power steering, power brakes, automatic transmission, 351 V-8, vinyl roof, low mileage, good condition, $1350. 479-1552.

'69 PONTIAC PARISIENNE 2-door hardtop, reconditioned, new paint, $895. Saunders Sales and Service Ltd., Colwood, 474-2211, DL01508A. Ivan, Barry or Bob.

'66 VALIANT SIGNET, 2-DOOR hardtop, V-8, $1295. Saunders Sales and Service Ltd., Colwood, 474-2211, DL01508A. Ivan, Barry or Bob.

'70 MAVERICK, AUTOMATIC, new paint, $1495. Saunders Sales and Service Ltd., Colwood, 474-2211, DL01508A. Ivan, Barry or Bob.

'69 MERCURY BROUGHAM 2-door hardtop, new paint, $995. Saunders Sales and Service Ltd., Colwood, 474-2211, DL01508A. Ivan, Barry or Bob.

1977 PLYMOUTH "VOLARE" four door sedan, power steering, power brakes, electric rear window de-froster, radio, in brand new condition, low mileage of 7,000 miles. 84795. 656-4998.

HEY!!
'78 NOVA Hatchback 350, new brakes, paint, hood scoop, tune up. Too much to list. Offers. Phone between 6:30 and 7. 658-8664.

'64 FORD FAIRLANE WAGON with '72 302 motor and transmission, bucket seats, dual type, 3-speed, automatic, tested $500 or offers. 592-7169.

SACRIFICE, '64 BEAUMONT Sport Deluxe, excellent condition. Must be seen. Must sell for UVic tuition. First $1300 takes. Phone 656-5122 after 3.

1969 FORD FAIRLANE, 2-DOOR hardtop, one-owner, low mileage, excellent condition, $1650 or nearest offer. 658-5538.

RABBIT 1977, 4 SPEED DELUXE, sunroof, radials, excellent condition. Trade or cash, financing available. 386-8550.

PONTIAC LAURENTIAN, 69. Good condition. Radio. Safety checked. $500 or best offer. 478-0048.

'62 MERCURY WAGON
Mechanically good motor etc., 6 wheel (snow tires) all good, $250. Phone 656-3675.

'72 VEGA, TESTED, MAGS, AM-FM built-in 8-track, tach guages, 4 speed and extras. Offers. 363-7723.

1977 DODGE MONACO, 4 DOOR sedan, power steering, power brakes, economical and comfortable, very reasonable. 642-5335.

'71 TOYOTA HARDTOP, MAGS, $895. Saunders Sales and Service Ltd., Colwood, 474-2211, DL01508A. Ivan, Barry or Bob.

'76 CAMARO, $5650. SAUNDERS Sales and Service Ltd., Colwood, 474-2211, DL01508A. Ivan, Barry or Bob.

'62 CHEV 4-DOOR HARDTOP, $250. Saunders Sales and Service Ltd., Colwood, 474-2211, DL01508A. Ivan, Barry or Bob.

'67 PONTIAC STATION WAGON, blue, $275. Saunders Sales and Service Ltd., Colwood, 474-2211, DL01508A. Ivan, Barry or Bob.

'72 FORD CAPRI, NEW MOTOR, $1695. Saunders Sales and Service Ltd., Colwood, 474-2211, DL01508A. Ivan, Barry or Bob.

1971 OLDS DELTA 88, P.S., P.B. Low mileage. Excellent mechanical condition. $1,500 or best offer. 592-7132.

1967 CAMARO CONVERTIBLE, V8 automatic, power steering, $2,500. 592-3540 anytime. DL00054A. Super Motors Ltd.

'73 BEAUTIFUL FORD LTD Country Squire, 9 passenger, radial tires, power steering, power brakes, roof rack. 478-5491.

1964 CHRYSLER SARATOGA, excellent mechanical condition, $300, 652-2410.

'69 DART SPORT 340, 4 SPEED, motor, trans, many parts fresh, $2500 or best offer, 479-4444.

'71 VEGA VEGA PANEL, MAGS, wide ovals, radio and 5 spare tires and rims. $375. 721-3508.

'67 CHEV 2-DOOR HARDTOP, 283 automatic, new tires, tested June '79, $350 or offers. 382-1634.

1968 FORD XL, 2 DOOR, 390 ENGine, good condition, highest bid over $1000. 474-1991.

'69 VOLKSWAGEN BEETLE, 74,000 miles, fair condition. $600, 592-0087.

'66 FORD FAIRLANE 500, 4-BARrel headers, cam and many extras. 652-2087.

'67 FORD CUSTOM, NEW brakes, needs fender; $250 or best offer. 383-5977.

1974 TOYOTA COROLLA, NEW radials, exhaust, tuned, 42,000 miles, $2300, 721-3409.

1975 AUSTIN MARINA, 4-DOOR stickshift, 10,000 miles, excellent condition, $2450, 478-6793.

'69 AUSTIN AMERICAN, AUTOmatic, 44,000 miles. Tested. $800 or best offer, 382-4680.

'72 VOLVO 145 WAGON, ONE owner. Good condition, $2300 or best offer. 382-2236.

LOOKS GOOD, RUNS GOOD, '63 Chevy II wagon, standard 6, needs brakes, $225, 479-3509.

'72 CHRYSLER NEWPORT Royal. Low mileage, new tires, excellent condition, $2500. 477-0489.

'77 BUICK V-6, AUTO, P.S., P.B., 10,000 miles, $5400 or offers, phone 477-1200.

'68 DODGE DART, IMMACULATE, $2000, 318 automatic, P.S., radio. 658-8210.

1973 PINTO SQUIRE STATION wagon, one driver, only 26,000 miles, $1850. 112-537-2669

'68 DATSUN, ECONOMICAL, good condition, $400. 477-5764.

'61 MINI, RUNS OK, $125. 721-5316

1976 ASPEN SE WAGON, 8,500 miles, will consider trade. 658-8968.

'67 PLYMOUTH VIP, WILL SELL or trade for Dodge truck, 652-3427.

'65 MORRIS 1100 GOOD CONDItion, tested to 1979, call 385-2016.

1972 240Z. $3,900 OR BEST offer. 384-2985.

150 CARS FOR SALE

METRO TOYOTA
ESSO TESTED!
'71 Charger
'72 Z28
'74 260Z
'71 Datsun Sp.
'78 Camaro LT
'78 Lincoln Mk. V
'74 AMX
'74 Jeep CJ5
'78 Vette
'77 Seville
'77 Premier Wgn.
'77 Celica GT
'77 Datsun Wgn.
'76 Z 28
'72 Corona Wgn.
'77 Trans AM
'77 Monarch
'77 Cougar XR7
'75 Rabbit
'73 Charger SE
'77 Cordoba
'77 Formula

ECONO-LOT
'77 COROLLA auto. $3399
'77 COROLLA 4 spd. $2999
'73 DATSUN PU, Long box $3399
4 BOBCAT S.W. Auto. $2299
'74 CELICA. Real nice car $3999
'74 OLDS Omega 6 cyl. $2899
'74 DODGE Colt auto. $599
'74 TORINO, air $2299
'74 MUSTANG. Real nice $3399
'74 GREMLIN X, low miles $2599
'73 FORD wagon, loaded $2899
'73 PINTO S.W. auto. $1999
'75 HORNET, floor shift $3299
'73 CHARGER SE $3499
'69 SWINGER 340 $3699
'74 GREMLIN X $2899

100 Per Cent Bank Financing O.A.C.

ALL REASONABLE OFFERS ACCEPTED WIDE OPEN 'TIL 10 P.M. SAT. 'TIL 6

CALL NOW
386-3516
METRO TOYOTA LTD.
645 FINLAYSON
DEALER LIC. 00413A

METRO TOYOTA

Millstream CHEVROLET

77 CAMARO Z28, V8 automatic, power steering, power brakes, power windows. Radio, tilt wheel. Black with black interior $7450

78 GRAND PRIX LJ. Fully equipped including factory air conditioning, power windows, AM radio with tape, tilt steering. Finished in 2 tone blue with blue velour bucket seat trim. Under 500 mi. $9150

71 MUSTANG V8 automatic. power steering, radio. Finished in dark green with matching vinyl interior $2750

72 CHEVELLE 4 door sedan, V8 automatic, power steering, power brakes, radio. Finished in blue. $1850

77 FORD ¾ ton pickup, 6 cylinder, 4-speed. Finished in dark green metallic white fibreglass canopy. Exceptionally clean unit. $5990

OPEN
MON. - FRI.
8:30 a.m. - 9 p.m.
SATURDAYS
9 a.m. - 6 p.m.
Millstream Chevrolet Ltd.
1730 Island Highway
474-1211
Dealer Lic. D01384A

De Pape
CLOSED
For Holidays
RE-OPEN
Sept. 5th, '78
De Pape

'69 MERC COLONY PARK WAGON
Full power, air conditioning, custom ordered trailer package, heavy duty transmission reinforced frame and hitch, air assist shocks, many extras, good condition, ideal for boat or trailer enthusiasts. 386-7283 afternoons or evenings.

150 CARS FOR SALE

SUBURBAN MOTORS

YOU CAN put it all TOGETHER AT SUBURBAN MOTORS!

1977 MODELS!
77 Firebird
77 XR7 Cougar
77 Monarch
77 Comet
77 Aspen

1976 MODELS!
76 Capri
76 Charger
76 Bobcat
76 Capri
76 Monte Carlo

1975 MODELS!
75 Austin Marina
75 Monach Tudor
75 Gremlin

1974 MODELS!
74 Buick Apollo
74 Montego Wagon
74 Pontiac G. Prix
74 Ford 3 Dr.
74 Ford Elite

1973 MODELS!
73 Toyota 4 Dr
73 Datsun 510
73 Valiant Scamp
73 Ford Wagon
73 Toyota Corona

1972 MODELS!
72 Toyota 4 Spd.
72 Metoer H.Tp

TRUCKS
78 COURIER XLT
78 COURIER 4 SPD.
77 FORD XLT ¾ TON
77 FORD F150, V8
76 FORD ECONO VAN
76 DATSUN PICKUP
75 GMC VAN
75 FORD 1 TON
74 FORD ¾ TON
74 BRONCO V8, A.T.
72 CHEV ½ TON
71 CHEV ½ TON
1957 FORD ½ TON
289, V8. Automatic, mag. wheels, canopy. Must see to appreciate!! $1495

SUBURBAN MOTORS
3377 DOUGLAS
386-6131
Open 8:30 A.M. - 9 P.M. daily
8:30 A.M. 'til 6 P.M. Saturday
days
DL 00863A

76 MALIBU CLASSIC 2-DR, V-8 Autok P.S., P.B., Radio, Radial Tires, $4250. GARDEN CITY AUTO SALES LTD. 2978 Douglas 382-9111 D-00319A.

75 VALIANT 4 DR, SEDAN V-8 auto, p.s., radio, tested, only 29,000 miles $3550, GARDEN CITY AUTO SALES LTD. 2978 Douglas, 382-9111 D-00319A

73 PINTO HATCHBACK 4 SPPED, radio, mag wheels, radial tires, $2250. GARDEN CITY AUTO SALES LTD., 2978 Douglas St. 382-9111. D-00319A

'74 DUSTER, BUCKET SEATS, console, factory sunroof, 42,000 miles, $3250. Must be seen, Pete's Auto Sales, 642 Burnside Rd. East, DL-02152A, 383-6231 or 652-4134.

1975 PACER X
Silver with black vinyl roof, AM-FM stereo. Automatic, power steering, power brakes, cruise control, 34,000 miles, $3800. 388-6374.

'75 MATADOR, 2-DOOR POWER steering and brakes, air conditioning, 36,000 miles, good condition, $2900 or offers. 382-3960 after 5 or 384-3515.

72 RED CAPRI 2000, 4 CYLINDER overhead cam engine, 4 speed transmission good radial tires, $1,295 or offers. 382-6994.

1976 TOYOTA COROLLA. EXTRA clean, well cared for, 33,000 miles, $2665. 384-1721, 592-2121, Sports and Classic Cars D-00244A.

73 DATSUN 1200 COUPE AUTO, radio, $1250. GARDEN CITY AUTO SALES LTD. 2978 Douglas 382-9111 D-00319A.

'62 VOLKSWAGEN, EXCELLENT running order. Call after 5:30, 598-3279.

1972 TOYOTA COROLLA 1600, 2-door, manual, 66,000 miles, $925. 477-6583.

74 PONTIAC ASTRE, RADIO, AUtomatic, 43,000 miles, excellent condition, $1750. 382-7844.

'75 AUDI FOX WAGON, 47,000 miles, $4000. Please call 477-0749.

150 CARS FOR SALE

You Can Expect A Great Deal From . . .

Cornell GM
CHEVROLET
OLDSMOBILE
CADILLAC
CHEVROLET TRUCKS
Sales/Service 385-5777

SOONER OR LATER
You're Going To Buy From
CORNELL GM

DEFLATION "SPECIALS"

STOCK NO. 881014A
75 DATSUN 710
4-dr. Sedan 4-speed, radio, white wall tires for the economy minded.
"Deflation Special" $2870

STOCK NO. 1610A—
75 Datsun Wagon
4-speed, radio, super little wagon for a super price.
"Deflation Special" $2975

STOCK NO. C383B
'73 CHRYSLER
4 - Dr. HT., V-8, auto, PS., PB., radio, air, vinyl top. Brown in colour.
"Deflation Special" $1975

STOCK NO. 83761A
'72 VW BUS
9-Pass. 4-speed, radio. Red in colour. Excellent condition.
"Deflation Special" $2795

STOCK NO. 81610A
'75 DATSUN
Station wagon. Standard radio. 37,000 miles, green.
"Deflation Sptcial" $2795

STOCK NO. C388A
'76 MONZA
2-dr. coupe, auto., radio, only 25,000 miles, silver in colour. Excellent condition.
"Deflation Special" $3595

STOCK NO. 204A
'76 CHEVETTE
2-dr. auto. Hatchback, radio. Red.
"Deflation Special" $3095

STOCK NO. 83736A
'74 JAVELIN
Sporty 2-dr. HT., V-8 auto, P.S., P.B., radio, tape deck, only 4000 miles. Red in colour. Excellent buy at
"Deflation Special" $3695

STOCK NO. 81079A
'74 Datsun Pickup and Canopy
4 - speed, radio, West Coast mirrors. Heavy duty bumper. 29,000 miles. Burnt orange in colour.
"Deflation Special" $3195

STOCK NO. C368B
'76 FORD COURIER
LONG BOX auto., radio, only 7,300 miles.
"Deflation Special" $3895

STOCK NO. 81807A
'73 HORNET
2-Dr., HT, 6 cyl. auto. radio, green in colour.
"Deflation Special" $1857

STOCK NO. 83252A
'76 CAMARO
V-8 auto, P.S., P.B., radio, only 14,000 miles. Burgundy in colour.
"Deflation Special" $5795

STOCK NO. 82437B
'74 GMC JIMMY
4x4, V-8, auto, P.S., P.B., radio, blue in colour. Ready for summer fun at
"Deflation Special" $4395

STOCK NO. 82930A
'77 VOLARE
4-Dr. Slant 6 auto. P.S., P.B., radio, split bench seat, vinyl top, only 15,000 miles. White with blue trim.
"Deflation Special" $5478

STOCK NO. 71889B
'77 Vista Cruiser
V-8, auto, P.S., P.B., radio, roof rack, woodgrain sides, 2-tone buckskin in colour.
"Deflation Special" $6895

OVER 150 UNITS To Choose From
GMAC and BANK FINANCING AVAILABLE
CORNELL GM
CHEV-OLDS LTD.
3030 Douglas 385-5777
D-00681A.

150 CARS FOR SALE

VICTORIA DODGE CHRYSLER
ON YATES

CHECK THESE VALUES

VIC SAGE Special
77 FURY 4 door, 360 cu. in. engine, power steering, power brakes, automatic transmission, rear window defogger, under 18,000 miles, exterior colour Spanish gold metallic, interior colour light gold cloth. An excellent car, was $4895. NOW $4495. Call VIC at 384-8174.

LEROY WILLIAMS Special
74 PLYMOUTH Cricket. 4 door sedan, automatic, immaculate 1, owner low, low mileage. 11,314 miles. Green with light green interior. NOW $2795. Call LEROY 384-8174.

JIM RAINE Special
78 COUGAR XR7, dark jade metallic and white landau roof, economical 302, V8, automatic, power steering, power brakes, radio, bucket seats and console, only 20,700 kilometers. Was $6895. NOW $6695. Call JIM at 384-8174.

DENIS FARRINGTON Special
OPERATING a small business? Need a good car to pull your rec. vehicle or boat?? We have (2) 1975 Grand Fury station wagons V8 (360 cu. in.), power steering, power brakes, heavy duty suspension. These units were operated by the Oak Bay Police department Now we all know how fussy Oak Bay is. Buy one for $1675 or make a friend happy and buy both for $3300. Call DENIS (Yes I'M back in the car business). 384-8174.

ART MOYSYCHYN Special
77 OLDS Cutlass S coupe, light blue with matching ccloth interior, equipped with a 350 V8 automatic, power steering, power disc brakes, AM-FM radio, W/W tires. This exceptionally well maintained unit has only 14,000 miles. Was priced at ONLY $6295. Now only $5895. Call ART at 384-8174.

RICK FOWLER Special
77 CORDOBA 360 automatic, power steering, power brakes, radio, tilt wheel, speed control, radial tires etc. Copper colored exterior with a white vinyl top, black and white checkerboard interior. Check the replacement cost on this one, priced at ONLY $6495. Call RICK at 384-8174.

VICTORIA
DODGE-CHRYSLER
384-8174
Hours: Mon-Fri. 9-9
SAT. 9-6
DL No. D00867A

1975 TOYOTA COROLLA 1200, 34,000 miles, 4-speed standard, white with light brown interior, immaculate condition. Sacrifice sale - $2295. 434 Lampson St, 383-7241.

1957 CADLLAC COUPE DE Ville in display class 1978 Forest Grove Concours, $6900; would consider trade on Beetle convertible. Serious inquiries only, 384-3283.

'66 MUSTANG 289, 3-SPEED, mint condtion. Cobble Hill (112) 743-5031.

'69 MALIBU 350, PS, PB, 3-speed automatic console, buckets, Cragar mags. 479-2455.

1971 DELTA ROYALE CONVERTible, excellent condition; offers. 658-1151.

72 CELICA ST. WHITE, MAGS TAs, quality type, AM-FM 4 speed excellent condition. 478-2056.

'68 CORTINA, NEEDS WORK, 45,000 miles, automatic, $400. Phone 595-1134.

73 DODGE DART SPORT, GOOD condition, 4 barrel, mags, etc., offers. 479-5377 after 5.

1977 PINTO, POWER STEERING, power brakes, 2-tone, 11,000 miles, 595-1134 after 5.

MUST SELL 1974 SATELLITE power brakes, steering, automatic transmission, $2,150. 598-2284.

67 FORD FAIRLANE STATION wagon, $350. 395-4098, 2229 Shelley St

MUST SELL, LEAVING TOWN, 1973 COUGAR, 351 CLEVELAND, PS, PB, 595-2381. PRICE $2100.

69 MINI, COMPLETELY CUSTOMized. $800. 595-1496.

'72 COROLLA 1600, GOOD SHAPE, 383-0182.

1972 CELICA ST, AM-FM RADIO, radials, $1700 or offers. 477-3075.

'69 TOYOTA, RUNE. $300 388-7771

1968 VOLKSWAGEN BUS, NEEDS paint, $1300. 479-3352.

'61 OLDS DYNAMIC 88, TESTED, good condition, offers, 595-7581.

'55 CHEV, 210, 2-DOOR SEDAN, 656-2420.

'69 CHEVELLE, 350 AUTOMATIC, 67,000 miles, $1200, 479-2705.

150 CARS FOR SALE

DOUGLAS VOLKSWAGEN AUDI

Your Largest Volkswagen Audi Dealer On The Island!

RABBIT DIESEL!
EXCELLENT SELECTION!
IMMEDIATE DELIVERY!
—ALSO—
AUDI 5000
Automatics and 4-Speeds — Plus 3 Executive Driven Demonstrators!

FRESH RV TRADES!
74 WESTFALIA Camper. Propane stove, two-way fridge, etc. $6795
74 BLAZER Cheyenne, 4x4, automatic. Full power $5995
72 VW CAMPER (Dorper conversion), 4 spd. $4895
72 VW CAMPER. 4 speed, radio. $4895
71 VW CAMPER. Chimo type conversion. 4 speed. $4295
73 VW VAN. Complete with seats. 98,000 miles. $1795

PREMIUM USED!
77 VOLARE Wagon 6 cylinder, automatic, power steering, power brakes. $5695
77 VOLARE PREMIERE. 4 door, 6 cylinder, 3-speed with overdrive, power steering, power brakes. $4795
76 OLDS CUTLASS, 4 door, hardtop. Automatic. $4895
76 ASPEN, S.E., 6 cylinder, automatic, power steering, power brakes. $4995
76 ASTRE wagon, 4 speed. $3495
75 AUDI FOX, 4 door, automatic, and air conditioning. $5495
74 VOLVO 145E wagon. Automatic, and radio. $5695
74 ASTRE hatchback. 4 speed, and radio. $2395

—PLUS—
EXCELLENT SELECTION of clean, one-owner domestics, and imports!

100% Financing on Approved Credit Scotia Plan!

Douglas Volkswagen Ltd.
3329 Douglas Street
388-5466
Dealer Licence 00341A

COLLECTORS
Rare, restored, 1961 Olds Starfire convertible. An appreciating value with $4,800 invested. Asking $3,850. 477-5461.

1969 2-DOOR BUICK WILDCAT 430 c.i. motor, $1,200. 1966 Oldsmobile 98 Michelin radials. $1,200. 658-5769.

PETE'S AUTO SALES '75 VEGA, standard, low miles, $1,495. 642 Burnside Rd. East, DL-02162A, 383-6231 or 652-4134.

1965 SIMCA 1000, GOOD RUNning order, 32 mpg, good paint and body. Am prepared to sacrifice. Every offer considered. 479-7680.

1970 SUNBEAM ALPINE COUPE, 2 speed automatic, 40,000 miles. Excellent condition. Must be seen to be appreciated. $1,300. 384-0869.

1968 DODGE POLARA 500, GOOD condition, but needs transmission work, $175 or best offer, 478-1025, 478-0168.

1970 510 DATSUN 4-DOOR, RE-conditioned motor, just tested, very good condition, $1000. 477-2193.

1977 BOBCAT, 2 DOOR AUTOmatic, radio, only 2000 miles, excellent condition, $3700 or best offer. Phone 477-4139.

'74 OLDS CUTLASS S, 2 DOOR hardtop, V-8 automatic, excellent condition, $2650 or nearest offers. See at 434 Lampson, 383-7241.

1977 HONDA CIVIC, 8,700 ORIGInal lady-driven miles, 4-speed, 100 point condition, offers. Phone between 5-7 p.m., 598-3572.

'71 VW 411 WAGON, AUTOMATIC, dark green, good shape, $1,750 firm, 385-7208.

150 CARS FOR SALE

METRO HONDA

Vancouver Island's LEADING HONDA DEALER
Has a Great Selection of 78 Hondas
"Where Your Trade Is Worth More"

75 DATSUN 280Z
2 plus 2 model with only 32,000 miles! AM-FM radio. Like new condition!

76 TR6
28,000 miles. AM-FM cassette. Colour and condition — Mint!

76 HONDA
Hatchback model, radio, and only 10,000 one owner miles! Like new!

'75 TR6
Like-new condition with only 32,000 miles!

74 DATSUN 280Z
Lacquer black, mags, radials. air conditioning. AM-FM radio. Excellent shape!!

74 ESPRIT
This popular firebird features 400 cu. in. V-8, power steering, power brakes, console shift, radials etc! Beautifully maintained!

65 BARRACUDA
4 speed. Great little car!

69 VW BUS
7 passenger model, with low mileage!

NO REASONABLE OFFER REFUSED!

Next to the ARENA

BANK FINANCING
100 PER CENT, O.A.C., AT 12½ PER CENT PER ANNUM

388-6921
OPEN
9 A.M.-10 P.M.
2151 Blanshard
BETWEEN HOLYROOD HOUSE AND MEMORIAL ARENA.
Dealer Lic. D.01627A

METRO HONDA

Wille Motors
GREAT SELECTION

CARS
68 CORTINA Auto $895
70 MAVERICK 2-dr. 6 cyl. $1095
71 CHEV St. wagon $2495
70 MAVERICK 2 dr. 6 cyl. $995
74 BOBCAT Hatchback $2295
74 Gran TORINO 4 dr. $2795
75 DODGE Crestwood S.W. $5195
75 FORD CUSTOM HT, air $3295
75 PINTO Hatchback $3295
76 ARROW Hatchback $3795
77 ASPEN 2 dr., V-8 $4795
77 ASPEN 4 dr. $4795

TRUCKS
70 GMC ¾ ton V8 $1495
75 FORD ½ ton custom $3295
76 GMC ¾ Ton Pickup $5495

VANS AND MOTOR HOMES
70 MOBILECRAFT 17' Tri. $2495
71 WESTFALIA Camper $4295
74 WINNEBAGO 19' Brave $12,750
76 FORD F-200 Van auto $4995
76 TRAVELAIRE 20' Tri. $6495
78 SECURITY 22' M-Home $20,975
78 SECURITY 20½' M-Home $18,950

STOP IN TODAY and See PAUL SMITH, SYD BURGESS
DLR. D-00840A
3240 Douglas at Cloverdale
382-2313
OPEN 9 'TIL 9 P.M.

1977 THUNDERBIRD 351, POWER seat, air shocks, deluxe exterior including wire wheel covers. Asking $6,500, 478-8625.

1969 PLYMOUTH FURY III, good, clean transportation, $650. Phone 592-4694.

'72 AUSTIN MARINA, EXcellent transportation, $900. Radio, radial tires, 595-6706.

1971 TOYOTA COROLLA 1200 Sprinter, auto, radio, 46,000 miles. Immaculate. $1600 o.b.o. 743-2687.

MUST SELL, LEAVING ON HOLIdays Saturday, 1974 Cougar XR7. Asking $3495. 477-6432.

1972 DUSTER 6 STANDARD, TOP condition, only $1595, DL00094A, Super Motors, 385-0031 or 382-1559.

1974 MINI, EXCELLENT CONDITion, two extra tires, $1300 or best offer. 478-0978.

1971 411 VOLKSWAGEN STATION wagon, automatic, good shape and mileage. 386-6403.

'70 VW BEETLE, 4-SPEED, TAPE deck, radials, 78,000 miles, $995. 598-2887.

1971 VEGA HATCHBACK 4-speed; $950 as is. 386-3919 after 5.

1968 THUNDERBIRD, 4 DOOR, good condition, 656-7024 before 5.

1973 VEGA 37,000 MILES, PHONE 382-9884.

151 SPORT, IMPORT CARS

1974 MERCEDES BENZ 240D IMmaculate condition, 47,000 miles, air conditioning, sunroof, tinted glass, central looking, AM-FM radio, replacement value $17,000 owner going abroad, asking $10,500. 479-9849.

EUROCAR
1973 Alfa Romeo models now can be viewed from 9 a.m. to 9 p.m. in showroom at 731 Pembroke. 383-3626, DL-02134A.

71 JAGUAR XJ6 4.2, POWER steering, brakes, windows. Leather AM-FM, cassette stereo, immaculate condition inside and out. $8200, offers. 598-8482, after 5 p.m.

'69 MERCEDES 220 Automatic, floor shift, power brakes, city tested. New brakes, white with navy interior. Low miles. A bargain at $3595. 748-8737. Cowichan Bay.

1969 MGB, WHITE WITH BLACK interior, wire wheels, rebuilt engine, Michelin radials, tape deck, $1900. Call Doug Foord, 382-6447 or 479-1667.

MINT CONDITION
1975 TR6, new tires, new top and carpets, low mileage, $6700. Call 598-2881.

XKE
black on black roadster with chrome wire wheels, exceptionally clean, trade considered, $7500, 477-4832.

1966 TIGER MK I
A superb example of a desirable hybrid finished in powder blue metallic, interesting trades considered, $6200, 592-7766.

1973 PONTIAC GRAND AM, power steering, brakes, windows, air conditioning, stereo, immaculate condition inside and out. $3000 firm. 656-5874 after 5 p.m.

DUNE BUGGY
Yellow, new paint, rebuilt motor, big dune tires, canvas top, excellent condition, must sell, $1400, 385-3657 or 592-9534.

'77 MGB, 7,000 MILES, CYLINder warranty, AM-FM cassette player, British racing green with saddle upholstery. Immaculate. $6000 or best offer. 384-3498.

1974 CORVETTE, VERY SOUND, leather seats, power windows, am-fm radio, automatic, $8500 o.b.o., Trades accepted. 595-4397.

CLASSY ELEGANCE, SPORTY style, one of British Leyland's finest automobiles, Rover TC 2000, 1969, $2750. 592-9183.

1976 TR6, OVERDRIVE, RED IN colour, 6 new radials, perfect condition, will consider trades, $6700 or best offer. 479-0582.

1973 JAGUAR XJ6 4.2, POWER windows steering, brakes, air, leather, 41,000 miles, AM-FM 8 track; Offers 592-3413.

IMMACULATE 1974 MG MIDGET. 34,000 miles, snow tires, radio, $2600. Serious inquiries only. 478-8520.

1959 HEALEY 3000, TRIPLE CARburaqtrs, wires, overdrive, excellent mechanically. $3000. 478-9642.

68 VOLVO 2-DOOR STANDARD. 80,000 miles, tested. Well maintained. $1595. Phone evenings: 478-5344.

1971 MG MIDGET HARDTOP, tonneau cover, new paint, excellent condition, tested, $1750. 358-6931.

1972 CHEVELLE SS 402, 4-SPEED buckets, factory mags, needs paint, $2200. 383-4425.

1968 DATSUN PL 521, 327, 4-speed, excellent shape, $1500 firm. 383-4425.

MUST SELL 1973 ALPHA ROMEO GTV 2000, excellent mechanical condition. Phone 477-9344.

PRIVATE 69 MGB GT, CLASSIC, serious inquiries only, $2500. 478-9929.

KARMANN GHIA
1970, low mileage, excellent condition, after 5 p.m., 592-1675.

77 PORSCHE TARGA 911S. LIKE new $20,500. Offers and trades considered. Phone after 6, 595-4751.

75 DATSUN 280Z, 4 SPEED, 24,000 miles. Excellent condition. Offers. 382-6384 after 5.

1977 PORSCHE 911-S, SUNROOF, ice green metallic, 21,000 miles, $19,900, evenings only, 477-9487.

1971 MGB, NEW PAINT AND clutch, overdrive, Michelin tires, low mileage, $2200, 656-2877.

69 ROVER 2000 TC, IMMACUlate, 66,000 miles, must be seen, $2775. 592-8029.

1973 CAPRI, 2600 V6, 4 SPEED. Many extras. Excellent condition. 477-6769 or 477-1464.

1975 450 SL, $23,500
592-2217.

71 TR6, $2500
384-3067 595-4343

1968 MGB, WIRE WHEELS, RAdials, roll bar, $900, 598-3558.

1975 ALFA BERLINA XAS, FM cassette. 748-5165 Duncan.

'69 MGB, MUST SELL. BEST offer over $2,075. Rich, 384-1003.

1960 MERCEDES 190 DIESEL, $1,000 or best offer. 477-7015.

1975 RABBIT, 33,000 MILES, radio, $2995 or best offer. 595-6274.

1952 MG TD2, RESTORED, $6500. 592-7519.

LATE '75 CELICA LT, AM-FM radio, radials, 4 speed. 592-3904.

1976 VOLVO, 242 DL, WITH OVERdrive, like new! 595-4916.

'38 TR250, EXCELLENT CONDItion, 384-6710.

'70 AUDI 100LS 4-SPEED, $2700. 477-0489.

'69 MGB HARDTOP, A-1 CONDItion, $2395 or best offer. 656-2271.

154 TRUCKS, BUSES AND VANS

66 LANDCRUISER
By TOYOTA in excellent condition throughout. A SUPER BUY at $2495. YATES AUTO SALES LTD., 950 Yates, 388-7722. D-01610A.

1977 GMC PICK-UP WITH CANopy, 14,000 miles, 350, $6,800. 656-6154.

69 VOLKSWAGEN VAN, PARtially camperized, new motor, 388-7008 asking $2400.

'71 DATSUN TRUCK, NEW clutch brakes, radials, canopy. $1980, 592-0236 or 595-5552.

'69 FORD ¾ TON CAMPER SPEcial, V-8 automatic, top condition. 384-4471, 101-260 Michigan

1965 FORD 250, GOOD SHAPE, 80,000 miles, 479-4915, between 4-8 p.m.

67 FARGO ½-TON, BEST OFFER; view at 631 McKenzie Ave. 598-2439.

CORVAIR VAN, ROAD TESTED, day bought, new running gear, best offer over $350. 382-6851.

1975 DODGE VAN B100, STANdard 6, camperized, low mileage. 595-2254.

71 DODGE VAN, BLUE AND white, extra fibreglass roof, 478-3396.

1970 INTERNATIONAL ½-TON, 71,000 miles, $1200, 652-2410.

'71 VW VAN, 478-2762.

1974 FORD PICKUP, CANOPY, low mileage, phone 384-3261.

'64 CHEV VAN, V-8, STANDARD, finished interior, offers 474-2439.

1978 F150 RANGER XLT, CANopy. Many extras. 384-0853.

1965 ONE-TON 12' FLAT DECK. Runs great. 748-1775 Duncan.

151 TRUCKS, BUSES AND VANS

McCallum MOTORS
DATSUN
VOLVO
McCallum Motors Ltd.

GIGANTIC MID-SUMMER USED TRUCK CLEAR-OUT

78 FORD F150 4x4 PU
77 G.M.C. Vandura Van
77 FORD F100 PU V-8.
77 G.M.C. C15 Van
77 G.M.C. Jimmy 4x4
76 CHEV ¾ ton camperied van
76 FORD F100 PU, 6 cyl.
75 DODGE ¾ ton window van
74 CHEV K5 Blazer 4x4
73 FORD F100 PU
71 DATSUN PU, 4 spd., stripes
75 DATSUN PU and canopy. Orange
75 DATSUN PU and canopy, gold
69 DATSUN PU 4 spd.
73 VOLKSWAGEN Westfalia camper
72 VOLKSWAGEN window van

MOST VEHICLES B.C.A.A. Inspected

DOWNTOWN
1101 Yates at Cook
382-6122 Dlr. Lic. 0085A

COLWOOD
1856 Island H'way
478-1741 Dlr Lic. D-085

PICKUP AND CAMPER
1974 Dodge pickup with 8' Alpha camper. Equipped with fridge, furnace and stove. Only 15,600 mi. on pickup truck. A real holiday special and another exclusive with Charlie Peterson at Empress Pontiac Buick GMC Ltd. 382-7121 or Res. 592-0458 DL 01227A. The complete package is only $5495.

4 X 4
72 BLAZER with air condition. A gorgeous black with green leather interior. Factory stereo, roll bar and seat. YATES AUTO SALES LTD. 950 Yates 388-7722. D-01610A.

'75 FORD, F250 4X4, CREW CAB, 50,000 miles, 360 cubic inch, power steering, power brakes, 4-speed; locking hubs, radial tires, heavy suspension, Warn winch, many extras, excellent shape, private vehicle, $5000. 62-3424.

1969 FORD RANGER ¾ TON, AUtomatic, power steering and brakes, dual battery and tanks, new tires and brakes, with 11' camper, fully equipped and ready to go. 479-1306.

PERFORMANCE
By TOYOTA in excellent condition throughout. A SUPER BUY at $2495. YATES AUTO SALES LTD. 950 Yates, 388-7722 D-01610A.

1969 F500 FORD SCHOOL BUS, 36 passengers, 330 engine, 5-speed, all service records available, 5'-4 cubic yard steel dump body complete with good hoist and pump. 477-5173, anytime.

1973 JEEP WAGONEER 4X4, P.S., P.B., one owner. Near new radial winter tires. Quadra trac, radio, trailer hitch, $3500— O.T.O. Phone Nanaimo 758-6433 after 5 p.m.

1972 INTERNATIONAL ¾ TON V8 automatic, power steering, power brakes, $1400. Also, 1966 Ford, pick-up

154 TRUCKS, BUSES AND VANS

B. MADSEN MOTORS

2601 SOOKE 478-5011

75 GMC Jimmy, 4x4, 2 tone $4495
75 CHEV ½ ton auto. $4095
74 CHEV Raised top van, 1 ton $4995
76 COURIER 5 spd. radio $3895
74 COURIER 3 speed $2995
74 TOYOTA 4 spd. $2795
73 FORD ¾ ton window van $2195
72 International Pickup $2195

MANY MORE TO CHOOSE FROM LIKE

73 FORD F500 dump
72 VOLKSWAGEN Van
77 Reg. B.C. Chev 1 ton on duals
66 FORD, Pickup, one owner, auto
74 DODGE Maxi window van. Very clean, V8, auto P.S., P.B., Radio, Rear seat $4495
74 FORD F250 Box, V8 auto, P.S., P.B. Radio $4795
TRAILER and camper D-05698 478-5011

HOLIDAY SPECIALS!

1978 G.M.C. ½ ton and ¾ ton pickups and vans with top trade allowance on your present vehicle. The price is right and for personal service phone "Charlie Peterson" now at Empress Pontiac Buick G.M.C Ltd. 382-7212 or Res. 592-0458. DL01227A.

1976 DODGE KARY VAN, 12' body, 23,000 highway miles, 360 motor, automatic, power steering with air-conditioning, second battery system and built-in charger, CB radio and AM radio. In excellent condition. Would make a good motor home, $6,000. Phone Bill Turner, 385-1347, 9-5 weekdays.

FORD 77, 350 V-8 ENGINE, metallic green, power steering, brakes. Door panels. Spare tire carrier. Cassette, radio, bed, wardrobe and cupboards. Sunroof. Heart rear windows. Good on gas. Come and have a look! 477-2898.

'78 ¾-TON CHEVY VAN, LONG wheelbase, V-8 automatic, power steering, power brakes, high back seats, Saratoga Silver, only 2000 miles; cost $7800, asking $7000. [illegible] 478-8568.

1971 ¾-TON FORD TRUCK, 360 cu. in. power steering and brakes, a tomatic transmission, Westcoast mirrors, heavy-duty bumper, spare gas tank, wired for camper. $1850. 383-2537.

'75 DODGE ADVENTURER SE, automatic power steering, power brakes, low mileage, $3,295. Pete's Auto Sales, 642 Burnside Rd. East. DL-02162A, 383-6231, or 652-4134.

'63 FORD ECONOLINE VAN, panelled and carpeted, 6-cylinder standard, first $250 takes. 652-1339 weekdays only, between 5 and 6, do not call after 6.

1975 DODGE MAXI VAN, CUSTOMIZED interior, raised roof, partially camperized. Asking $7500. 398-7779.

76 FORD COURIER 5 SPEED radio, $3398. GARDEN CITY AUTO SALES LTD. 2978 Douglas 382-9111. D-00319A.

PRICED FOR QUICK SALE, 1975 Chev heavy duty ½ ton, 350 V-8, 4-speed, new paint, $3,000 firm. 642-5895.

1976 ¾ TON GMC SIERRA 25 Pick-up with canopy. Mint condition, only 17,000 miles, $5,900. 592-0737.

'67 FORD F100 CAMPER SPECIAL, power steering, automatic and '68 8½' Security camper, $2700. 477-6631.

1972 VW 7-PASSENGER BUS. IMmaculate condition AM-FM radio-stereo cassette, trailer hitch, radial snow tires. $2950, 388-6389.

'73 GMC JIMMY 4X4 CONVERTible. 37,000 original miles, 350 automatic, new paint, Best offer over $2,000. 748-9139.

1975 CHEV HEAVY DUTY ½ ton, 4x4, 23,000 miles. Rebuilt transmission, 350 cubic inch automatic. 383-4727.

1965 GMC VAN, NEW 327 390 horse, automatic, custom paint with mural, must see to appreciate. Offers. 479-2464, 479-4440.

1976 V-8 DODGE CREW CAB, DElUXE interior, canopy, excellent condition, with many extras. Phone 592-4955.

77 GMC ¾-TON CAMPER SPEcial. V8 auto., P.S., P.B. 4,000 miles. Many extras. $7,350. 656-2465.

1974 DODGE MAXI VAN, V-8 AUtomatic, power steering, power brakes, 65,000 miles, good condition, $3,800. 388-5422 or 478-5814.

CONTRACTORS, FARMERS, 68 2-ton truck, 8x12 flat deck, best offer or trade for van, 388-9008, 384-4717.

1973 TOYOTA HILUX TRUCK. Recent overhaul, new tires, muffler. Top shape. $2,395. 3350 Doncaster Dr.

74 DATSUN PICKUP WITH CANopy. Good condition. $2,450. 656-6552.

1967 DODGE ¾-TON PICKUP, with camper shell. A-1 condition. 477-0557.

4 WHEEL DRIVE, '72 CHEV SUburban, good condition, many extras. 477-1330.

'71 GMC ½ TON PICK-UP, power steering, brakes, $1,995. 652-1279.

VW WESTPHALIA CAMPER van, 1972. Good condition $3600. 656-6180.

1967 FORD VAN 3 SPEED TRANSmission, 6 cylinder, good all around condition, $750. 388-7629.

MUST SELL 1971 FORD TANDEM dump truck, excellent condition. 112-746-7597.

'68 GMC ½-TON, 6-CYLINDER, standard, green. $1200. Good condition. 595-3187.

'73 DODGE CLUB CAB, ECONOMical Slant 6, 36" canopy, cassette stereo, $3150 or offers. 479-9605.

1975 INTERNATIONAL 12 YARD dump with work. 479-1582 or 658-8921.

1972 DODGE VAN, PARTIALLY camperized. $3000 or offers. 652-1014.

1969 GMC ¾ TON PICKUP, V-8, 4-speed, new paint, tested, good condition, asking $1200. 383-9073.

1958 WILLYS 4X4, CONVERTED to V-8, not running, $500. 748-2919 after 7 p.m.

'75 PICKUP DATSUN, FIBERglass canopy, snow tires. Phone 384-2169.

1966 GMC CUSTOM VAN, NEW tires, new ET mags, all reasonable offers accepted. 595-2976 after 4:30.

'59 FORD ¾-TON WITH WINCH, spare set of tires. Best offer. 479-1177.

1967 CAMPERIZED VOLKSwagen van, good condition, $1100. 598-7819.

12-YD. DUMP TRUCK, ONLY 17,000 miles, H-plate, real cheap. 642-5471.

FOR SALE, 1974 CHEV VAN semi-camperized, PB, PS, automatic. Phone 382-4036.

1974 MAZDA PICKUP, FACTORY canopy, 21,000 miles, $2,850. 652-3058.

1972 VW WESTPHALIA CAMPER, 2-way fridge, sink, stove, 47,000 miles, $4,500 or offer. 479-7865.

1974 FORD ½-TON VAN, LOW mileage. Economical, $3,000. 385-3774.

66 DODGE VAN, $350 OR offers. Call from Tuesday-Sunday till 5 p.m., 479-2066.

'66 FARGO ½ TON PICKUP, 318 automatic, $450 or trade for car or van. 385-9654.

154 TRUCKS, BUSES AND VANS

1968 DODGE VAN, FULLY CUSTOMized. Too many options to list. $4,800. 478-8028.

CHEVY VAN, RAISED ROOF, furnace, stove, insulated. $1,950. Offers? 384-9466.

158 TIRES

MICHELIN TIRES

ALL SIZES AND TYPES IN STOCK AT

D & D TIRE
1620 BLANSHARD
382-7283

7-DAY SAVINGS

700x13	Nylon W-W	$23.80
B78x14	Poly. W-W	$25.50
B78x13	Belted W-W	$32.50
E78x14	Belted W-W	$34.50
F78x14	Belted W-W	$36.50
G78x15	Belted W-W	$38.50
H78x15	Belted W-W	$42.50

GOLDEN MILE TIRE
2551 Government St.
382-8228

FOUR ALMOST NEW STEEL belted white lettered Uniroyal radials FR78-15, $300 new, first $175 takes. 385-5683, 474-1775.

FOUR 11X15 TRUE-TRACKS, ON 6 stud 15x10 white spokers. Nearly new. $425. 595-8871.

5 MICHELINS, 135X15 RADIAL tires with tubes, 60% tread or better, $75. 478-1025, 478-0168.

FOUR TOYOTA SPORT WHEELS and tires, like new. Asking $225. 384-5115.

ALLSTATE 4-PLY POLY DElUXE tires, with rims, H78-14, $20 each. 478-3160.

FOUR U.S. INDY MAGS, 14x6 and 15x10 $290. 479-9887, after 5.

160 PARTS, ACCESSORIES

SANFORD & SONS AUTO PARTS LTD.

2605 BRIDGE ST. 384-2143

Save money on used parts and accessories!

'61 COMET, NEW BRAKES, EXhaust, runs, needs minor work, $150. 2 tinted '56 Chev windshields, $45 each. Miscellaneous '56 chrome. 1950 Chev truck radiator, $25. Rebuildable 283, $35. Dodge Rear end, $30. Other miscellaneous parts. 656-5100.

TRUCK WRECKING
CROSS ROAD MOTORS
COBBLE HILL, 743-2352

350 460 HP LT I CHEVY ENGINE balance complete with Crane roller rocker, aluminum fly wheel, 10½" pressure plate, aluminum torker high rise intake, 202 angle plug heads. 478-3513 after 5.

Why Sell Your Car?

Have your import or domestic engine done by professional rebuilders. Rebuilt engines available. Sea Power and Machine, 656-4341.

ET SLOTTED MAGS FOR CHEV, 14x7, with M tires, $45. 310 C.I. Buick engine for parts, $25. Chev 283, for parts, $10. Aluminum power glide, $20. 385-0848.

RUST PROBLEMS?

We sell rust replacement panels for most cars and trucks 1949-1977 at Frank's Trading Shop, 1819 Douglas, 385-2022.

'68 VW KARMANN GHIA, PARTially restored, some parts included, offers on $300; also, 6-volt motor and transmission, $60. 477-9845, 5:30-7.

DIVCO MILK TRUCK

Excellent condition, white bucket seats, oak flooring, good tires. 440 Olds and Hydro to be installed. $875. Ronae, 388-4413.

COMPLETELY RE-BUILT TOYOta 1600 motor, competition or street use. $500 or best offer. 595-3560 after 5:30.

ROUGH COUNTRY OFF ROAD Suspension Kits
VICTORIA 4-WHEEL DRIVE
597 Hillside at Rock Bay 386-6511

WRECKING 1966 122 VOLVO, motor, transmission and body parts available. Phone 642-4883, 642-4387.

HOLLEY 600 C.F.M. CARB, never used, $100. 4-Gabriel adjustable E's, $20. Gabriel Hilackers, $30. 595-8871.

67 SS CAMARO BODY, MAGS, headers, hideaway headlights; $950 or will consider trade on motor cycle 650 cc or over. 595-0528.

1969 MUSTANG — HIGH PERformance parts, Koni shocks, transmission, roll bar, 652-4536.

FOR PARTS, 1968 AUSTIN 1100, phone between 3:00-6:30 p.m., 595-3815.

WANTED — 67 T BIRD, FRONT driver side fender, bumper, grill, hood, 652-1395.

OFFENHAUSER MANIFOLD, with dual carbs. Fits 235 or 261 Chev. 479-5996.

WANTED: MAGS TO FIT 1972 Datsun 510, also for 1976 Econoline, 383-4425.

301 CHEV SMALL BLOCK APprox. 500hp, never run. Call for information. Sacrifice $1200. 652-1718.

WANTED: DRIVER'S WINDOW for '63 Nova 2-door hardtop. Plus some chrome. 656-3626.

WANTED CARBURATOR FOR 1956 or 1967 Sunbeam Minx. 598-4872.

VOLKSWAGEN 1600 DUAL PORT engine, excellent condition, 479-7975.

SET OF CHROME HEADERS and side pipes for big block Chevy, $200, 384-0167 after 4:30.

ONE REBUILT 283, ONE 283 short block and new big block headers, 642-5339.

WANTED:1600 VOLKSWAGEN engine in good running order; 7-13-5094.

UTILITY TRAILER, APPROX. 4x8', lights and wiring, $175; includes hookup on car. 385-1558.

'68 DODGE ADVENTURER SE, 318 engine, 4 speed, $1,000. 478-8146.

64 FORD 2-DOOR HARDTOP, for parts. 479-5176.

64 ACADIAN, GOOD FOR PARTS, $75. Phone 656-1877, before 3 p.m.

'69-'70 VAUXHALL VIVA PARTS, automatic and standard, 478-2015.

DATSUN 510 PARTS
477-7087.

ONE ½-TON SHORT PICKUP box, also rear end. 479-4867.

TWO 8 STUD FORD RIMS. 477-0267.

1965 VALIANT 2-DOOR HARDtop, whole or parts. 383-2258.

WANTED TO BUY TWO 14" rims to fit Dodge ½-ton. 478-6382.

REBUILT 318, CAN BE HEARD running, $250. 478-9145.

SHORT BOX DELUXE ALUMInum canopy, $275. 477-3416.

66 FIAT 850 FOR PARTS, $75. 478-1025, 478-0168.

CHEV 10 BOLT 5.13 GEARS; $100 or best offer, 383-1485.

162 AUTO REPAIRS, SERVICE and TOWING

DARYL'S MOBILE AUTO REPAIRS AND SERVICE
At your home or business, 24-hour emergency service. Phone 388-4436.
Special rates for Old Age Pensioners

RADIATOR REPAIRS, FAST TOP quality repairs at Maurice's Auto Body, 427 Beta St., phone 386-7381 or 384-8094. Located behind the Burnside Pay and Save Gas Station.

VOLKSWAGEN SPECIALISTS. Bever Brothers Automotive. Formerly Oak Bay 66, 1945 Oak Bay Avenue. 598-3525.

ROADSIDE AUTO REPAIRS, Expert work at lowest prices. Engine and transmission specialists. Also general repairs. Phone: 383-6686.

SCRAP CARS HAULED
Associated 478-9571

166 CARS AND TRUCKS WANTED

CASH FOR LATE MODEL CARS
We Also Consign
ESQUIMALT AUTOMART LTD.
480 Esquimalt 382-7195

166 CARS AND TRUCKS WANTED

WE PAY

the Highest Prices for Your Clean USED Car
TRY US — YOU'LL BE SURPRISED!

CONTACT CARL SPICER
Used car mgr.
Empress Pontiac Buick GMC LTD.
382-7121 DL01227A

WANTED TO BUY

TOP QUALITY CARS
DePape Motors Ltd.
779 PANDORA 384-8037

TOP DOLLAR

FOR TOP CLEAN CARS

Contact:
BRUCE LOCKHART
CORNELL-CHEV-OLDS
3050 Douglas 385-5777

CASH
"FOR GOOD USED CARS"
TRADE UP or TRADE DOWN
Call 382-9111
GARDEN CITY AUTO SALES
2978 DOUGLAS

WANTED 1972-1975 BLAZER OR Jimmy 4x4, standard V-8, power steering, power brakes. 598-7819.

WANTED: RESTORABLE VINtage car up to 1935. Phone 478-6458.

GOOD USED 3-5-TON FLATdeck. 652-5732.

WANTED 71-73 DATSUN 240Z, good condition, 477-4605.

WANTED 4 OR 6 CYLINDER car. Good condition, $500. 592-0056.

168 CAMPERS, TRAILERS and MOTOR HOMES

COASTLINE

TRAILER CENTRE
3388 DOUGLAS
(Across from Suburban Motors)

NEW IN TOWN

Frontier GM TRAVEL VAN!

Complete with air condition ,cruise control, cocktail chairs, swivel seats, and dinette, bed, rear chrome roof ladder and rack, deluxe wheels, carpet. A super van conversion.

Frontier 23'

Bunk House Mini

Family's are going to love it, with full tub and shower, eye-level oven, chassis, air condition, cruise control, on GM chassis.

PLUS MANY MORE
CAMPERS
TRAILERS
MOTORHOMES.

Full PARTS and SERVICE.

OPEN NIGHTLY TIL 8 P.M.
Monday thru Thursday
SUNDAYS 1 p.m. to 5 p.m.

382-6102
D-01346A

RENTALS

FALL Bookings Available
RESERVE YOURS NOW
PEDEN R.V. LTD.
2855 Quesnel 386-3464

76 DODGE B-200 MAXI VAN, raised roof. Custom deluxe conversion (Westerval) stove-oven -fridge - heater - toilet - cassette player - new tires - 2 spares, 18,000 miles. Immaculate condition, sleeps four $11,000. Phone 384-8862.

RENTALS

13' Fiberglass Trilliums, 16' Aristocrats, 20' Kit Companion, D & P Trailer Rentals Ltd., 656-3411.

20' FLATBED TRAILER, NEW rubber, vacuum and hydraulic brakes power tail gate, ideal to pull behind ¾-ton as 5th wheel, carrying capacity 14,000 lbs. 478-6438, 592-0690.

NEW CUSTOM DELUXE CANopy, panelled, insulated, sliding windows, dome lights, clearance light, colour trim; reasonable. 479-1552.

CUSTOM-BUILT 7½' CAMPER for import truck, suitable for short or long box, 3-way fridge, stove and furnace, used two weeks. 478-3147.

24' CITATION MOTORHOME. APproximately 7,000 miles, complete with air conditioning, a lighting plant, 8-track stereo throughout. 478-6619.

1973 WINNEBAGO MINNIE-WINnie, 20', one owner, mint condition, new Coleman air conditioner, $13,500. 382-5355.

18' TRAILER, SLEEPS 6, EQUALizer hitch, hydraulic brakes, fridge, stove and toilet; $1000 or closest offer. 479-2418.

25' BUS-MOTORHOME, NEW motor, sleeps 5, excellent condition, safety inspected; offers on $3995 or swap. 478-1062.

CAMPER FOR IMPORT TRUCK, 3-way fridge, roof rack, camper jacks, excellent condition. 652-2508.

1975 22' TOIGA MOTORHOME. Fully self contained. Low mileage, $15,000. 656-4823.

BOATLOADER FOR CAMPERS and motor homes. 478-3796 or 478-2754.

SOFT TOP TENT TRAILER, sleeps 6, table, add-on room, good condition, $275. 656-4266.

1970 21' SCAMPER TRAILER and 7x12 cabana fully equipped on lot close to city. 383-0337.

OKANAGAN FACTORY CANOPY for import truck, good condition, $200. 479-2067.

1968 12' TRAILER $900. 592-3540 anytime. DL: 00094A Super Motors Ltd.

21' SECURITY MOTORHOME, many extras, Phone after 1 p.m. 642-5838.

1974 24' FIFTH WHEEL TRAILer, excellent condition. Phone 479-7235.

PATTERSON MOBILE LEASE
Motorhome Rentals
384-0233 478-6368

WANTED TO RENT, MOtorhome, camper or Winnebago, Sept. 2-12. 385-9887.

10½' ANGELUS DELUXE camper, fridge, oven, toilet, jacks, etc. $2250. 478-7104, 385-5335.

15' MOTORHOME, DODGE 318, sleeps 5, fridge, stove, sink, porta potti, $6500 OBO. 478-8836.

1973 FORD, MINI MOTORHOME, completely camperized, deluxe, 383-4984, 1216 Tattersall Dr., $5500.

AUTO HARD-TOP TENT TRAILer, sleeps 5, $350, 595-4766.

22' CITATION MOTOR HOME, good condition. Best offer. 382-5510.

'68 VW CAMPER, NEW MOTOR, tent, roof rack, $2300, 598-4144.

1975 8' VANGUARD CAMPER, sleeps 6, good condition. 642-2478.

TRADE 1977 CHASSIS MOUNT camper on 1977 Chev ton. 478-2483.

14-FT. TRAVEL TRAILER FOR sale. 592-6404.

COVERED UTILITY TRAILER for sale. 721-5035 (Victoria).

FOR SALE: MINOLTA SRT 101 with WA and TL. 383-3160.

SOFT TOP TENT TRAILER, $250. 478-8146.

168 CAMPERS, TRAILERS and MOTOR HOMES

PEDEN RECREATIONAL VEHICLE LTD.

VANGUARD

MOTORHOMES — CAMPERS
TRAILERS — 5th WHEELS
— VAN CONVERSIONS —

Large Selection OF ALL VANGUARD QUALITY BUILT R.V.'S AT A PRICE YOU CAN AFFORD!

"VALLEY" IMPORT CAMPER

7½ ft. for Long Box Import Trucks. Features: Bubble roof for full head room, 3-way fridge, furface, escape hatch. Sleeps four. Installed

ONLY $2,869

GOOD SELECTION OF Clean Trade-Ins

Air Conditioning 'SPECIAL'

BEAT THE HEAT! 12,5 Coleman air conditioner. Special $510 (Installation Extra)

Parts And Accessories Store

SEE OUR COMPLETE STOCK of all components used to build, renovate or equip your camper, trailer or motorhome. All at reasonable prices.

Repairs — Rentals
Van Tops Installed

PEDEN R.V. LTD.
386-3464
2855 QUESNEL ST. D-01950A
Behind Empress Pontiac Buick

USED Travel Trailers

'75 18' NOMAD tandem. shower model. As new. $4695

'74 17' TRAVELAIRE. shower model. New condition. $4195

73 16' ARISTOCRAT, toilet model, very clean. $3495

Parts — Accessories
PROPANE
All at
BOB'S
MOBILE HOMES LTD.
23 Crease 386-3623
DL 00414A

Fennell's
TRAILER SUPPLIES LTD.
PROPANE — REPAIRS AND APPLIANCE SERVICE
Custom Building and Van Conversions
Large Parts and Accessories Store
652-3941
Mon.-Sat. 9 to 5
Sun. 12 to 4
6459 Patricia Bay Hwy.

IMPALA CAMPING WORLD
APOLLO
OTTO BOLER
LIONEL
WINNEBAGO
FLEETCRAFT, SUNDOWNER
HOLIDAIRE, LEISURECRAFT
CANOPY TOPS — ACCESSORIES
PAT BAY HWY., SIDNEY
656-5504 MDL 2488
OPEN 7 DAYS
ALL REASONABLE OFFERS WILL BE ACCEPTED
Book Tent Trailer Rentals NOW

DOGWOOD TRAILER SALES
PARTS — PROPANE
WESTERN WILDERNESS Campers
WILDERNESS KOMFORT Trailers
2630 Deville Road
Highway 1 at Millstream
478-6841 DL-00421A

1 ½ TON GMC SCAMPER camper, 11½, completely self-contained. Sell together or separately. Both in A-1 condition. 478-1186 after 5.

1973 VOLKSWAGEN MOtorhome. 12V-110V fridge, 2 burner stove, water system, radial tires, AM-FM radio, 24,600 miles, top condition, $5800. 479-1919.

27' MOTOR HOME, SPECIAL built, V6 Cummings diesel, 6 speed automatic transmission, 14 miles per gallon, a must see, $46,000 or offer. 479-1105.

SPORTSCRAFT HARDTOP TENT trailer, sleeps 4-6, excellent condition, includes awning and primus heater. $750. 477-6841.

1975 GMC ¾ TON VAN, 350, P.S., p.b., lift-top, full insulation, fridge, stove and oven, heater, porta-potti etc. 478-6053.

WANTED TO RENT - HARDTOP tent trailer, with stove, sink, etc. Sleeps 4-6. Aug. 26-Sept. 4. 595-5178.

MINI MOTORHOME RENTALS, starting September 1, off-season rates. Phone 478-8835, evenings and weekends only.

1970 14½' SCAMPER TRAILER. Good condition. 3 way fridge. Stove and oven, electric brakes, sleeps 6. $2000. 595-8871.

1975 19' TIOGA MINI MOTORhome on Dodge 360 Chassis, awning, double air conditioners, $14,500. 478-2472.

18' TRAVEL TRAILER., '71 model Glendale, nice condition, toilet, furnace, hot water tank, holding tank. $3200. 385-1571.

REALLY CUTE MINI MOTOR home, factory rebuilt engine with approximately 8,000 miles. Red shag interior, etc. $3350, 478-1179.

16' TRAILER, STOVE, OVEN fridge, sleeps four, immaculate. $1200. 646-2085.

WANTED: LUXURY MOTOR home as down payment on Revenue Property. Phone 598-7992.

HARD-TOP TENT TRAILER, testing station approved, $500, offers, 477-0280, 1623 Wycliffe.

1969 18' SCAMPER TRAILER, Shower, etc. $2500 or offer. 656-4148.

13' DOLPHIN FIBERGLASS trailer. Lightweight, storage galore, awning. $1300. 477-0803.

14' TRAVEL TRAILER, EASILY pulled by small car, $1,200. 478-6808.

FOR SALE LIONEL TENT trailer, 4 years old, good condition, phone 656-4076 after 4.

1974 VW WESTPHALIA, FULLY camperized, tent and snow tires, $5500 firm, 478-6735.

FOR RENT: 21' WINNEBAGO motorhome, available from August 26th on. 477-2704.

1976 27' PROWLER, $6,000. 477-5117.

OKANAGAN CAMPER FOR IMport truck, $950, 478-5989.

168 CAMPERS, TRAILERS and MOTOR HOMES

Wille Motors What A Way to Travel

76 Travelaire 20'

TRAILER, AS NEW
Fully self contained including awning and equalizer hitch. Sleeps six READY TO GO $6495

70 Mobilecraft 17'

TRAILER
Fully self contained including hot water, shower and equalizer hitch. Sleeps four. READY TO GO $2495

78 Raven 23 ft.

MOTOR HOME On NEW DODGE chassis with V-8 auto. P.S., P.B., radio, air conditioned and fully self-contained including: shower and tub, stove with oven, fridge, furnace. Sleeps four. SPECIAL $16,250

71 VW Westfalia

Complete with ice-box, very economical. Clean. Sleeps 2. Cupboards. Only $3995

78 Security 20½ ft.

BRAND NEW MOTORHOME
On FORD chassis with 351 V-8 auto., P.S., P.B., radio and V-8 course fully self contained. Only $18,950

78 Security 22 ft.

BRAND NEW MOTORHOME
On Ford chassis 400 V-8 auto., P.S., P.B., stereo tape deck cruise control, fully self contained including tub and shower. $20,975

Come See and Compare Our RV VEHICLES and Used Car Selection

SEE
PAUL SMITH
and
SYD BURGESS

DLR. D-00840A
3240 Douglas at Cloverdale
382-2013
OPEN 9 TIL 9 P.M.

DOMINION MOTORS

HOME OF
—LAYTON—HOLIDAIRE trailers
—KIT Campers
—CHINOOK Motor Homes

SPECIAL

77 HOLIDAIRE 23 ft. Tub and toilet, ducted heating, eye level oven, large 3-way fridge, double sinks, front living-room with captain's chairs. Replacement cost $9495. NOW $7995
SAVE $1500

Good Used RV's

68 SHASTA 13 ft. with porta-potti, 3-burner stove, ice box, awning, very clean. $1495

73 VW BEETLE auto. Radio. Only 39,000 miles. $2195

68 SHASTA 27' trailer fully self contained. Large fridge, ducted heating $4295

76 HOLIDAIRE 14' trailer, very clean $2795

69 FORD ½ ton automatic with '69 8' Vanguard, ice box, furnace $3295

STILL

A few AIR CONDITIONERS left for your mobile home and RV's. Give us a call today!

PARTS, ACCESSORIES
REPAIRS
HOURS OPEN
Mon. to SAT., 8 A.M. to 5 P.M.
Dealer Licence Number D-00448A
1703 BLANSHARD ST.
(Across from Hudson's Bay parking lot), Victoria, B.C. 385-5012.

OKANAGAN

MOTORHOMES — CAMPERS
TRAILERS — CANOPY TOPS
Parts and Accessories
—REPAIRS—
"We Install Hitches and Do Wiring"
NOW OPEN TIL 9 p.m.
THURSDAY AND FRIDAY
LOGAN'S RV SERVICE CENTRE
650 Burnside near Douglas
384-0213 D-00287A

FOR RENT: 22' CLASS A MOTOR home, Completely self-contained. Sleeps 6. With dishes and utensils. $190 per week plus 10c per mile. First 100 miles free. No hidden or extra charges. Available after August 19th. 658-8526.

¾-TON TRUCK, AND ¾-TON shingled camper, worth $1000 in materials alone, moving and have to sell for $400 firm. 2060 Church Rd. Sooke, please phone 385-5735, call between 11:30-1 p.m. only, Monday through Friday.

1973 TERRY 25' WITH TWIN beds, forced air furnace, tub and shower, big twin door fridge, eye-level oven, Awning — Real clean, Coastline Trailer Centre. 3388 Douglas St, 382-6102. D-01346A.

DIVCO MILK TRUCK

Excellent condition, white bucket seats, oak flooring, good tires. 440 Olds and Hydro to be installed. $875. Ronae 388-4413.

17' ARISTOCRAT TRAILER HOT water, shower, fridge, toilet, real nice rig. Coastline Trailer Centre. 3388 Douglas. 382-6102. D-01346A.

1975 VW WESTPHALIA, CUSTOM interior, excellent condition, Esso clinic tested. Asking $6950. 477-5131.

CANVAS TENT TRAILER, water tank, and sink, ice box, propane tank and stove, $250. 478-3396.

1972 TRAILER 17½', SELF-CONtained accessories included. Like new. $2800. Phone 245-4504 Ladysmith.

17' TRAVELAIRE, SLEEPS 6, stove, oven, furnace, fridge, toilet, electric brakes offers on $2500. 652-2657.

22' KIT-COMPANION TRAILER, 1975. Roomy with all amenities, including shower over tub. Offers to $5,000. 382-8932.

25' SOUTHWOOD CLASS A' Fiberglass motor home, 13,000 miles. Sleeps 7. $17,500 or offers. 656-4383.

ALL ALUMINUM COLLAPSIBLE Chalet trailer. Sleeps 4. $500. 658-8864.

'73 COLEMAN TENT TRAILER, heater, stove, sink, wired 12 and 110 volts, 248 Robertson St.

SOFT TOP TENT TRAILER AND add a room — new top, spare tire, $495. Phone 656-2682.

8' CAMPER WITH ROOF RACK and jacks, needs appliances, phone 721-3593.

17' SELF-CONTAINED TRAVEL trailer, $3,195. Call after 6, 478-1592.

72 SCAMPER A-1 MOTORHOME, self-contained, awning, good condition; offers to $12,500. 478-5097.

¾ TON 1977 CHEV VAN, 350 4-barrel, camperized with raised roof, 17,000 miles, 478-1288.

19' TRAVLE TRAILER, STOVE, fridge, toilet, sleeps 6 $2250. 383-4237.

25½' TERRY, LOADED, BEAUTIful condition, low mileage. Reasonable offers accepted. 478-5671.

WANTED: OLD TRAILER OR Very old trailer, 13'-23'. 479-6459.

1971 8' GALAXIE CAMPER, fridge, stove, furnace. 595-2644.

8' ALUMIUM CANOPY, $400, Utility trailer, $60, 383-1866.

73 WESTPHALIA CAMPER, EXcellent condition, $5,900. 386-9677.

21' CAMPER TRAILER, FOR sale or rent. 383-0337.

TENT TRAILER
478-2762

FLAT-DECK UTILITY TRAILER, extra rim and tires $50, 478-5336.

168 CAMPERS, TRAILERS and MOTOR HOMES

22' MOTORHOME

THAT'S RIGHT!

1976 Dodge 360 engine, cruise control and air conditioning. Original 15 to 16,000 miles. Shower, toilet, 3 way fridge with freezer on top, stove, oven an all the luxury features. This vehicle is spotless and just like new at another exclusive with CHARLIE PETERSON at Empress Pontiac Buick GMC Ltd. 382-7121 or res. 592-0458. Priced at well below replacetent cost. Only $16,995. DL-01227A.

FOR SALE 11' CAMPER. $1,200 or offers. 658-5120.

169 MOBILE HOMES AND PARKS

NEW DOUBLEWIDES

24 x 60 KNIGHT Squire...2 bedroom with den, family room, L-shaped livingroom-diningroom. Wood burning fireplace, 12x25 alum. awning, large seciuded lot. $36,500

24 X 52 BRITTANY, 2 bedroom plus den, L-shaped livingroom-dining room, kitchen, bar, many extras $29,500

GOOD STARTER
12 x 50 BUDDY, really clean, low down payment, rent to own. $13,500

All located in choice adult park

BOBS MOBILE HOMES
25 CREASE D-00414A 386-3623

BUY RIGHT now at

TWIN OAKS

Special hours for your convenience. Daily 2-4and 7-9h. Fri., Sat. and Sun. 1-5. Come to 1498 Admirals Rd.

Only 12 lots left to choose from in the newest modern community in town. All amenities close by!

Buy Right Homes DL 01927A
Main office 2744 Spencer Rd. daily till 8, weekends till 6. 474-2154 anytime.

TRI-WAY MOBILE HOME PARK
12x60 Rollohome, 2 bedrioms deluxe home with separate front dining room, set up on beautifully landscaped lot. Parking for 2 cars. Also very attractive 10x44 mobile home in excellent condition, situated on easily maintained space. Adults only. 384-8791, 478-8181, DL 01297A.

GOLDSTREAM HOMES
A special in family section of park. New 3BR fully furnished and dishwasher. Close to school for your children. Must be seen. BUS. 478-1751
Marshall Smith
DL-01280A Res. 478-8774

GORDON'S, 3 MILES SOUTH OF Ladysmith, have all new 1978 display homes and prices. For reasonable prices and quality homes drive to Gordon's and save. Gordon's Mobile Sales Ltd., 3 miles south of Ladysmith on the Island Highway. Phone 245-3946. DL00237A.

GOLDSTREAM HOMES
A special this weekend, 24x40 new 2 BR, 2 bath, set up in adult section of park. BUS. 478-1751
Marshall Smith
DL-01280A Res. 478-8774

1975 12X68 2-BEDROOM MOBILE. Electric stove, freezer, fridge, drapes, WW rugs, canopied patio, covered carport, storage. Three miles south of Ladysmith. Rec. hall, swimming pool. Phone: 245-3028.

3 BEDROOMS, KNIGHT MANUfactured home, on location in Langford. Dressing room and ensuite off master bedroom. Formal dining room, family room and laundry room, adults only. $34,900. DL01658A, 478-1774.

1974 CHANCELLOR DOUBLE wide mobile home 24x40, 3 bedraam, new wall-to-wall carpeting throughout, stove and fridge, beautiful location near lake, family or adults, immediate occupancy. Call 478-1854.

LUXURY ABOUNDS!

in this 12x68 landscaped beauty! Features air conditioner, "piped" music intercom, fireplace, 3 appl., addition, furniture, more! Own for under $250-mo. incl. pad! Close in too! Buy right, 474-2154.

BEAUTIFUL

The nicest 24x52 DW we've had to show this year. 4 Appliances, large landscaped yard and garden, Greenhouse, Garden Shed. Family or Adult. Friendly Mobile Homes 474-1288 DL-01635A.

SAVE ON A DEMO

Langford location including big savings to you. Ready to go including skirting.

Buy Right Homes 474-2154

TRADE NOW

Will take ½ or ¾ ton truck or car on trade as downpayment on this 2 bedroom 12x68 bath and ½, very nicely located, attractive add-on and sun deck. Friendly Mobile Homes, 474-1288 DL 01635A.

LANGFORD

Will take trade of boat, car, truck for this well-located 2 bedrm. with addition. Nice fenced yard. Walk to stores, banks, etc. Friendly Mobile Homes 474-1288 DL 01635A.

DOWN PAYMENT A PROBLEM?

This 24x48 3 bedrm, DW could be yours. Owner will carry sum. Family Park. Friendly Mobile Homes 474-1288 DL 01635A.

COLWOOD

12x68 3 bedrm, 1975 model home. Close to everything. Family or Adult. Friendly Mobile Homes 474-1288 DL 01635A.

CLEAN AS NEW, CRAIGFLOWER 2 BR, front kitchen, garburator, washer, dryer, air conditioner, 4 minutes to downtown. Friendly Mobile Homes, 474-1288. DL-01635A.

SOOKE

Lovely 3 bdrm late model DW Attractive Park, fenced yard. Family welcome. Friendly Mobile Homes 474-1288. DL-01635A.

MILL BAY-SHAWNIGAN LAKE 3 bdrm, 12x68 in Family Park. Sliding glass patio doors, deck, utility room, sit. Friendly Mobile Homes 474-1288 DL 01635A.

WATERFRONT!!

Don't delay in seeing this bright 68x12. Waterviews from kitchen and L.R., large covered veranda, 4 appl. Owner anxious due to illness. Close in! Buy right 474-2154.

SOOKE AREA, SMALL PARK, AS new 1975 12x68 mobile home. Includes fully insulated 10x20 edition, plus glass sunroom, walking distance to school, on busline, nicely landscaped. 642-3694.

12'x60' TILT-OUT

$12,500 — Extra wide, living room, 4 appliances, private lawn, flower garden. Near Thetis Lake. Urgent sale — will finance. 477-7750, 383-5524.

1152 SQ. FT.

at a price hard to beat. Only $24,900. In a family area.

Buy Right Homes 474-2154

WELL LOCATED SINGLES, DOUbles, in both adult and family areas of Hidden Valley. For full information call Keith 478-5434 or 478-0034. Admiral Homes Ltd.

'72 PREMIER 12X64, 2 BEDroom, 12x20 addition. Metal shed, 12x32 sundeck. Very private, adult section. 478-3645.

1971 CHINOOK, 66X12, TWO BEDrooms, fenced yard, patio, storage shed. In family park. $13,000. 478-0789.

12'X60' MOBILE HOME, EXcellent condition, front kitchen, lip-out in living room, 8'x32' addition, must be moved. 478-1037.

12X64 2 BEDROOM, THIRD IN well built cabana, many extras, excellent pad location with view; asking $19,500. 478-7498.

1974 CHANCELLOR 12X64, TWO bedroom, sundeck, shed, in family park in Duncan, furnished, $11,000. 748-2919 after 7 p.m.

FOR RENT MALAHAT, SELCUDed one only pad for 64' or under. All services available, use of private forest and lake, $175. 382-7522.

ON PAD IN SOOKE, 1976, 12'x68', dishwasher, stove, fridge, drapes, wall to wall carpeting included, like new, $15,500. 385-3971.

3 BEDROOM HOUSE TRAILER for sale, $750 down, assume mortgage, 478-9629 after 5:30.

$14,500, 3 BEDROOM

200 APARTMENTS TO RENT UNFURNISHED

LADY ESSEX
270 Simcoe St., 382-1082
One-Bedroom Suites from $202.25
Sauna, Swirl Pool.

OAKMOUNT COURT
1341 Hillside Ave., 384-1622
Two-Bedroom Suite, including heat from $217.70.

DUPONT VILLA
345 Michigan St., 384-3040
One-Bedroom Suites from $190.75. Dishwashers, w-w carpets and cablevision included.

For further information please contact Brown Bros. Agencies at 385-8771.

TARA PLACE
1039 VIEW ST.
Now Renting

138 large, well-designed bachelor suites, centrally located. Balconies, beautiful landscaping with large patio in rear of building, underground parking, 4-pce bathrooms, laundry facilities, colored appliances, tennis practice area, controlled entrance. Inquire daily, 11 a.m. to 7 p.m., 383-1633.

WESTMONT REALTY LTD. 388-4434

920 HILLSIDE
Cozy 1 bdrm. suites in quiet bldg. $189 p.m. Utilities incl. 383-1447.

1226 JOHNSON
Bright 1 and 2 bdrm. suites — walking distance to city centre. Child welcome. 384-0132.

WATERFRONT

Seagate, 707 Esquimalt Rd., on Victoria's Harbour waterfront with a very large indoor-heated swimming pool and hydro therapy pool. Mature adults only, no pets. Available Sept. 1. Large 2 bedroom corner waterfront suite, $350. Also large 1-bedroom suite facing park, $197.50. Includes heat and cablevision. Resident Manager, 383-1731 or 388-6100. Diamond Developments Ltd.

831 ELLERY ST.

Large, 2-BR suites at reasonable rates. Close to school. Children welcome. Undercover parking available.
Mrs. Scholefield 386-0850
Mr. Creighton 388-4422
Creighton Property Mgmt.

HYBURY HOUSE

3868 SHELBOURNE ST.
1 and 2 bedrooms available, includes swimming pool, sauna, jacuzzi, billiards and free heat. 477-9601.

PRINCESS LOUISE
310 ROBERT
CHILD WELCOME
Large bright 1 and 2 bedroom apartments, reasonable rent, heat, hot water, cablevision, parking, fridge, stove, drapes, wall to wall included, good bus route. 478-5550 after 6, 384-5320.

LORD STANLEY MANOR

1250 Stanley Ave. Bachelor suites from $174. 1-bedroom suites from $211. Wall-to-wall carpets, drapes, cable, sauna, games room, parking. Adults only. No pets. 595-4128.

AVAILABLE IMMEDIATELY. Clean, self-contained 1 bedroom apartment. Near Jubilee Hospital. On main route to university, $150 per month. Open for viewing, noon to 5:30 p.m. at 2440 Foul Bay Road. Inquiries, 592-2505 anytime, or 392-4734 evenings.

ROCKLAND AREA
2 bedroom apts. to rent in newly renovated older character building. Safe area for children and pets. $250 and $375 per month. Call 595-4650 — if no answer call 208-6454 — Realspan Properties Ltd.

APARTMENTS TO RENT. VILLA West Apartments, 2-bedroom suites, from $221, including wall-to-wall carpets, cablevision, heat, water, parking, fridge and stove. Children welcome. Manager, 385-9475, No. 105-788 Dominion Rd.

2 BDRM. $222

879 ESQUIMALT RD.
Available Aug. 1st. Heat, Cable and parking included. Resident Manager 388-5726. Goodwyn Management Services.

AVAILABLE IN FAIRFIELD, quiet one-bedroom suite for elderly person only. Near park and shopping, $130. Heat, light included. Share bathroom, no pets. 1032 Oliphant St. Call evenings, 383-8365.

ORCHARD HOUSE
2-bedroom, beautiful views, sea and mountain, 15th floor, heated pool, sauna, available September 1st, $360, 382-4170.

GOOD ACRE TOWERS

Prestigious accommodations overlooking Beacon Hill Park, now available, 1-bedroom. 385-8111, 384-9020.

THE SENTINEL

The desire to live in the Sentinel reaches from coast to coast. One and two bedrooms available. 385-1249.

ESQUIMALT, 3 BEDROOM suite, $260. 2 bedroom suite $225. Heat, cable included, elevator, balcony, quiet building, 386-2730, 479-5305.

FAIRFIELD
Large bright 1-bedroom suite on bus route, close to shopping centre; tennis facilities and beach. 595-0765 or 595-5376.

BACHELOR SUITE IN SMALL quiet block, across from Beacon Hill Park; middle aged or retired person preferred. 385-6516.

HILLSIDE AND GRAHAM, 1 AND 2 bedroom suites, wall to wall; no pets. Available immediately and Sept. 1st. 386-2671 or 382-9995.

NEAR WOODWARD'S
Large 1-bdr. suites in modern block, from $180, including heat and cablevision. 382-0088.

WEDGEWOOD TERRACE
1655 CHAMBERS
Large 1-bedroom suite, close to downtown. Adult block. 384-6353.

2 BEDROOM, SEPARATE ENTRANCE, wall to wall carpeting, includes heat and water, available now, 383-6024.

COZY 1-BEDROOM SUITE, upper duplex, Hillside-Quadra area. Single person preferred, $195 monthly. 478-9689.

SIDNEY
One bedroom apartment available. No children or pets. Mature adults. 656-4250.

1-BEDROOM APARTMENT, fireplace, heat supplied, $143. No pets. 386-2751 Between 4-6.

VIC WEST, QUIET 3-ROOM suite, on bus, $135, suit mature lady, 477-5796.

1-BEDROOM SUITE CLOSE TO VIC General Hospital, share bath, $100, 383-1569.

QUIET BLOCK ON YATES, 1 bedroom, $190, heat, cablevision, parking, 384-7765, 386-1961.

JUBILEE AREA, 1 BEDROOM available now, from $200-$217. 598-8346.

ONE SUITE FOR RENT, 1 BEDroom, fridge and stove. 477-1288.

2 FOR THE PRICE OF 1, $175. Lower 2-bedroom, 383-3065.

2-BEDROOM, $180.
Phone between 7-9 p.m., 477-2257.

ESQUIMALT, 1-BEDROOM VAcant now, $145, 478-0157.

200 APARTMENTS TO RENT UNFURNISHED

BROWN BROS. on LANSHARD
"People Helping People"

PRESENTING
PEMBROKE PLACE

830 Pembroke St. — 385-9444

WE PAY THE MOVE IN — local move paid by us on a one year lease. This quiet adult building is close to town yet away from the traffic noise. One and two bedroom suites available from $210.00 and $265.00. Heat included.

For further information please call BROWN BROS. AGENCIES LTD. 385-8771

YOUR PLACE MANAGEMENT
1720 COOK ST. 388-7324

CUBBON RENTALS
1035 NORTH PARK
1044 BALMORAL ST.
Now available for viewing the second stage of this fine building. We have Bachelor and One Bedroom units available for the senior renter. This adult building has a billiard room, TV lounge and games room for your convenience. Suites have coloured appliances, deluxe carpets, tasteful wallcoverings in kitchens and bathrooms. Cablevision and heating allowance included in your rent. We have underground parking and two elevators. Close to Wellburns, consistently one of Victoria's lowest priced supermarkets. To view these suites call at our office between 11 and 2 p.m. Monday to Friday. After hours, Suite 408 or call 388-7324 for pickup at your convenience.

HALCYON REALTY LTD.
(F. W. Staples)
388-4243

TREE HOUSE
1229 Pandora, 384-5827
or
THE BRAEMOR MANOR
1118 Balmoral, 384-6564
Large corner 1-bedroom suites in newer buildings, $195 a month. On a quiet street, only 10 minutes to downtown.
Office Hours: 388-4243
Evenings and Weekends:
DAVID — 384-5827
FRANK — 477-9177

FAMILY SUITES

855 Ellery St. in Esquimalt. It will pay you to check these out right away with Mr. and Mrs. Atkinson experienced resident managers. Phone 382-2942. Goodwyn Management.

2 BEDROOMS

AVAILABLE IMMEDIATELY
1010 McKENZIE
Several Floor Plans from which to choose. New Experienced resident managers, Mr and Mrs. Atkinson 479-1407. Goodwyn Management 388-7923.

ALSO
BACH., $175

AVAILABLE SEPT. 1

1110 QUEENS

2 bedrooms $238
bachelor $154

1144 Rockland

2 bedrooms $277
Rent includes heat, cable, parking.
Phone
382-8817 or 598-6566.

TWO BDRM. SOOKE TOWNHOUSES, SECLUDED LARGE GROUNDS, BUT WITHIN WALKING DISTANCE OF TOWN. CHILDREN WELCOME. RENT TO INCLUDE HEAT, LIGHT, WATER. IF DESIRED FROM $250 P.M. PHONE CARETAKER 642-4287 OR BRITISH AMERICAN REALTY LTD. 385-1431.

WATERFRONT

Suites available in adult only, no pet building. Bachelor, 1 and 2 bedrooms, heat and cablevision included in rent. Building features indoor pool, games room and sauna. For further information and viewing call resident manager, 385-4022 If no answer call Realspan Properties Ltd. 388-6454.

CARNARVAN MANOR

Swimming pool, sauna, newly decorated, 1 and 2 bedroom suites starting $190 monthly, heat supplied, no children or pets, mature adults only. 386-0976 daytime, 382-2866 evenings.

ONE BEDROOM, QUIET, CLEAN, well controlled building, elevator and laundry facilities, drapes, carpet, stove, fridge, storage, balcony, cablevision, heat, water, parking, close to shopping centre, bus, parks, Senior Citizens' Centre. Adults only, no pets. 382-2221.

Waterfront Apts.

Absolute peace and quiet a priority. From $195 to $250. 3 only available. Roscoe Development Corp. 642-5254.

OCEAN FRONT

Penthouse, 2 bedrooms, 2 bathrooms, adult oriented. By appointment only. Roscoe Development Corp. 642-5254.

McKENZIE WOOD
Come to quiet and security, space and dignity — plus 100% covered parking. Large 3½ rms (1 bdrm) apt $227-$237. Dickie Agencies Ltd. Res. Manager 479-0444 or 382-4312.

CAIRN VILLA
Modern one-bedroom park-like setting, off Old Esquimalt Rd. Heat, cablevision and parking. Mature adults only. Sorry, no pets. 383-3239.

NORTH HILL
971 MARKET ST.
2 bedroom suite available, $239. Resident manager 385-9398.

ESQUIMALT-CLOSE IN
3½ room, bright ground floor apt. with heat, hot water, cable and parking, $197. Dickie Agencies Ltd, 919 Fort, 383-2810 or 382-4312.

2 BDR $220

Small block 741 Admirals Rd. Heat, parking included, child welcome. 382-7870.

BRIGHT ONE BEDROOM, ON main floor, two rooms in basement, close in, $175. After 6 p.m., 478-8155.

TOP FLOOR
One bedroom on University bus line, $161 includes heat, water, cablevision. 595-4126.

1 BEDROOM, ADULTS ONLY. Available immediately. Fridge and stove. 595-8323.

2 BEDROOM $215, 1019 ROCKland. Phone after 12 noon. 388-4787.

1 BEDROOM SUITE, WALKING distance downtown, elderly person preferred, 477-0062.

ONE BEDROOM AND BACHELOR available, $165 and $150. 383-8804, Quadra.

FAIRFIELD, 923 MCCLURE, 1 bedroom apartment, heated, $179. Adults. Sept 1st. 382-2872.

COOK AND PANDORA
Bachelor, $140, heat, cable, gas included. 383-1840, 383-9144.

2 BEDROOM, BATH AND ½, dishwasher garburator $300. 479-0610.

VERY REASONABLE, BEHIND Parliament. Ocean view 1, 2 bedrooms, bachelor, 45 Boyd. 385-6853.

YOUR PLACE MANAGEMENT
1720 COOK ST. 388-7324

RENT TO WIN $1500 CASH

Every Month You Stay With "YOUR PLACE" APARTMENTS

Rent an apartment from us and you can win $1,500 each month you stay during our "WIN '78" promotion. In addition to the opportunity to "WIN '78" you could draw additional bonuses of $50, $100 and $250 each month.

HERE ARE YOUR CHANCES

Each month your rent receipt will be placed in draw to take place on-or-about the 5th day of the month. The maximum number of entries will not exceed 665. From the qualifying finalists of the Win 78, the winners will be chosen by means of a skill testing question.

VICTORIA
335 ST. JAMES
Mr. and Mrs. Anderson 386-0847
1939 LEE
Mr. and Mrs. Kooperson 595-3261
1022 PANDORA
Mr. and Mrs. Britton 388-9738
1044 BALMORAL
Mr. and Mr. Watt 386-0923
1720 COOK
Mr. and Mrs. Watt 386-0923
2531 WARK
Mr. and Mrs. Graves 385-8832
1366 HILLSIDE
Mrs. Volk 388-6234

SAANICH
4026 QUADRA
Mr. and Mrs. McGougan 479-9649
4038 QUADRA
Mr. and Mrs. W. Harris 479-5688
1000 McKENZIE
Mr. and Mrs. Darling 479-0119
984 McKENZIE
Mr. Bridge 479-5754
630 HEAD
Mr. and Mrs. McCallen 386-0083

FOR PERSONAL TRANSPORTATION
TO VIEW
Call 388-7324
For Appointment At Your Convenience

CLOVERDALE

Townhouse Court
991 CLOVERDALE

BACHELOR OR 2-BDRM. SUITES
Attractive central courtyard garden

HEAT AND CABLE INCL.

Covered parking available.
Children welcome.
Close to stores and schools.

OPEN TO VIEW
12 'TIL 7 P.M.
Contact Manager, Suite 101, 385-0814 or 385-0391 Anytime, Service, or Anglo Canadian Real Estate Mgmt. 386-8855.
GREENBANK DESIGNS DIV. LTD.

1-BEDROOM SPECIAL

"While They Last"
INCLUDED in the Rent is your parking, water and most important your heat. — A saving of $30.00 per month on your rent.

BEAT OUR RENTS

899 CRAIGFLOWER
384-1101 386-6606
TOD HACKETT CONSTRUCTION LTD.

SEAFORTH NOW RENTING

Townhouse units and Penthouse suites available now. Renting from $305-$400. UP TO 2 MONTHS FREE RENT IN THE YEAR PROVIDING YOU RENT BEFORE AUGUST 1ST. Amenities include: Controlled underground parking, fridge, stove, washer and dryer.
547-549 ESQUIMALT RD.
Manager: Suite 10, Phone 384-7735 or 9-5 Weekdays, 388-4232.

AVAILABLE IMMEDIATELY. LARGE ONE BEDROOM SUITE.CLOSE IN. 384-2021 OR AFTER 6, 658-8246.

ONE BEDROOM DELUXE CONdominium, 18th floor. Spectacular view of downtown and inner harbour. Pool, sauna, swirl. Available September 1st. $290 a month. First 2 weeks free. Phone 382-4351 or manager Orchard House.

ONE AND TWO BEDROOMS, Rockland area. Quiet, modern block, elevator and controlled entrance. Suit quiet mature adult. No pets or children, 385-1779.

ADMIRALS SQ.
1315 Esquimalt Rd.
1 and 2 bedroom vacancy available, close to shops and bus service, to view call, 388-9311.

LARGE, 3-BEDROOM GROUND floor suite, covered parking, cable and water, ideal for 3 sharing, $250 per month. Available now. 382-1703.

SPACIOUS 3 BEDROOM SUITES and 1 bachelor, close to school and park. Children welcome. From $266 including heat. 384-4013 or 479-7286.

$140, ONE BEDROOM, 735 PANdora, 386-1946, $170,151 2-bedroom, 877 Old Esquimalt Rd., 382-5243 or 384-5459, Adults only.

1-BEDROOM SUITE, $160 includes heat, cablevision, September 1st. 384-7924, 384-2772.

1 BEDROOM, POOL, TENNIS court, small pet welcome, Lampson St. 383-5641.

OAK BAY — 2-BEDROOM SUITE, first floor, $260. Adults, no pets. 598-3862.

200 APARTMENTS TO RENT UNFURNISHED

PRINCESS PEMBROKE APTS.

1020 Pembroke St
(By Athletic Park)

New Building
Children Welcome
Close to Town, Schools and Shopping
W to W carpets, Drapes, Large balconies, Elevator, Controlled Entrance.
DISPLAY SUITE
1-Bedroom Suites $180-$220

RESIDENT MANAGERS
MR. AND MRS. J. BRANT
382-9454
Anytime
SORRY, NO PETS

Chateau Rockland Apts. Ltd.

PARK PLACE

2605 WINDSOR RD.
Oak Bay

For sale or lease suites in Victoria's most beautiful and prestigious building. Pool, sauna, steam, swirlpool, underground parking, workshop, etc. Every conceivable luxury. 2 suites for rent $650-$750.
385-0991, 598-2411
Greenbank Designs Ltd.

SEASPRAY PROPERTIES LTD./ REALTOR

BAYWOOD ARMS

350 Belmont
Colwood
1 MONTH FREE
PETS & CHILDREN WELCOME
Fridge, stove, w-w carpets and drapes are included in rent. Bldg. features controlled entrance, laundry facilities, large balconies and enclosed play area. Close to schools, park and shopping.
1 BR from $190
2 BR from $240
To view call
Cathy McMurdo — 474-1051

On the Ocean DUNSMUIR HOUSE

821 Dunsmuir Road
Specializing in Quiet Refined Tenants
WE OFFER
—Harbour Views
—Beautiful Large Suites
—Adults Only
—Quiet Atmosphere
Resident Manager 388-4943

MAPLEWOOD GREEN

3255 COOK STREET
Bachelor, 1 and 2-bedroom available. Includes swimming pool sauna, billiards and free heat. 382-0815 or 385-0045.

New $249 Adults Only

Central location, 2 bedrooms, 1½ baths, covered parking.
VILLA LISA
1116 Queens
Res. Mgr. 386-3646

WATERFRONT

COUNTRY RESORT SETTING. A carefully laved out smaller apartment. 1 bedrm, plus den 7 steps up from parking to private entry. Retired owner has had to move unexpectedly and will accept $225 per mo. from selected tenant. C.O. Roscoe Development Corp. 642-5254.

CRAIGHOUSE

585 CRAIGFLOWER RD.
2 bdrm ste. $250, 1 bdr. ste. $191.33 Bachelor $175. Incl: Fridge, stove, drapes, cable, laundry room on each floor. Vic West Bus at door.

386-9626

2 BDRM. $265

AVAILABLE IMMEDIATELY
1 BDRM. $220

AVAILABLE SEPT. 1
New Block, 1037 Wychbury, Quiet Street, Resident Manager 388-4259, Goodwyn Management, 388-7923.

AQUARIUS APTS

215 Oswego. Clean modern suites, wall to wall carpet, drapes, range, fridge and cablevision. Sauna and swirlpool. Mature persons only. No children or pets. Bachelor suites from $165. One bedrooms from $190. Bedroom and den, $210. 384-7627 days.

MODERN BLOCK

1 large bachelor suite, large corner 1-bedroom suite, 1-bedroom suite. Free heat; parking, hot water, cablevisionn, fully carpeted. Sauna, rec room, controlled entrance, clean, reasonable rents. Resident manager, 382-4419.

FORT—PANDORA

Walking distance to town. Mautre adults only. No pets or children please. 1 bedrooms from $190. 2 bedrooms from $260. 598-2394.
Kilmarnock Holdings Ltd.

FAIRFIELD. ONE BEDROOM suite. Fridge, range, heat, cable, T.V., laundry facilities. Suitable for middel-aged or older lady. 479-5665.

HILLSHIRE HOUSE

Wanted, mature couple lovely self-owned 2-bedroom condo. $285. 383-5865 or 384-0796.

GLENCARIN

477 SUPERIOR
1 bedroom suites available, $189-$195. No children or pets. Resident Manager, 382-9550.

JAMES BAY

Bargain, Across from Park, Bach. $159, 1-bedroom $183. Phone 382-1939.

½ MILE DOWNTOWN

2 bedroom $240
1 bedroom, $190. Free Parking
383-0077, 658-8629

SPACIOUS BACHELOR SUITE, Fernwood - Pandora area, $159. Phone Mr. Wayte, 479-5639, 386-8866 days.

LIVE ON A FARM; PEACE AND quiet, 15 minutes from Woodwards, 2 year old one bedroom apartment, $195 a month, 652-3206.

CLOSE TO TOWN, CABLEVISION and heat, 1 bedroom, $188 for quiet mature person, 384-9412.

SPACIOUS STUDIO, 1235 BALmoral, 385-5262.

200 APARTMENTS TO RENT UNFURNISHED

SEASPRAY PROPERTIES LTD./ REALTOR
1911 Quadra St. 386-3124

2902 WASHINGTON
Spacious 1- and 2-bedrm. apts. from $205 and up, are now available for rent. This new bldg. is in a quiet cozy setting on the water just off Gorge Rd. Sorry, Adult Bldg. No Pets.

To view call Bldg. Mgr. Doreen Begley 386-2535

MACAULAY NORTH APTS.
980 WORDSLEY
Heat incl., children welcome. Bldg. is situated close to shopping but is in a very QUIET location. Many units have excellent views and are spacious too. Tenants have the use of swimming pool, sauna, swirl pool and games rooms of adjacent bldg.
1-B.R. from $195.00
2-B.R. from $250.00

To view cal Bldg. Mgr. Molly Alwood 382-5622

DUPLEXES
2834 SOOKE RD.
952 GLENWILLOW
2-B.R. Sx located in Langford and Sooke area at $300 per month. Appliances, W-W carpet and drapes incl. For more info. and appointment to view call Kim Giles 386-3124

TOWNHOUSE
CANYON VILLAGE
2860 SOOKE LAKE RD.
2- and 3-bedroom now available for rent. Country living at it's best, next to Goldstream Park, located 10 miles from city centre. Appliances, W-W carpets and water incl.
2-B.R. at $285.00
3-B.R. at $300.00

To view call Bldg. Mgr. Robert Durie, 474-2852
No. 115-2860 Sooke Lake Rd.

SEASPRAY PROPERTIES LTD./ REALTOR

PROFESSIONAL MANAGEMENT

Quiet buildings, owner managed, convenient locations, helpful resident managers.
All buildings with controlled entrances, suites with drapes and carpets.

JAMES BAY
243 SIMCOE 388-9507
Bachelors from $170
1 Bdrms from $185
CRYSTAL POOL AREA
1017 Queens 388-9507
Bachelors from $165
1 Bdrm from $200
QUADRA-HILLSIDE
2533 DOWLER PLACE 383-2337
Bachelors from $165
1 Bdrms from $182
2 Bdrm $255
1025 KINGS 383-4547
Bachelor $170
2618 GRAHAM 382-2881
1 Bdrm from $175
ESQUIMALT
404 DUNDAS 383-6078
1 Bdrm from $185

Phone or drop by and see our resident managers, or let one of our representatives drive you and show you our buildings.
PHONE 386-3281

LUXURY 1-BDRM. SUITE, PANoramic view. Many amenities. Avail. Aug.1.

JAMES BAY — 1-BDRM. APTS., in completely renovated (in and out) older Victorian block. Desirable for older tenants only. Close to shops, bus, delightful walks, etc. Avail. now. From $185.00.

OAK BAY — EXTREMELY CONvenient compact suites. Close to supermarket, stores, bus, shops, rec. centre. 1-bdrm suite. Available now. To view call 598-7979.

WALKING DISTANCE TO TOWN —well-kept, older block. Bachelor and 1-BR. suites to rent $120-$135. To view, 384-5830.

OAK BAY AVENUE — 1 BACHElor suite, near shops. Available Sept. 1., $104.00.
david burr ltd.
655 Fort St. 384-9335

BRENTWOOD TOWER

PEACE N' QUIET

A new 90 suite Apt. at Brentwood Bay, close to Sidney, Swartz Bay and Pat Bay, and Marina.
Adults only, no pets.
2 bedroom suite from $250
1 bedroom suite from $205
W. Saanich Rd. at Verdier Ave.
To view call Res. Mgr. 652-3437
Westgate Realty Ltd. 385-9541

VERINDA MANOR
2638 FITH STREET
383-6364
Immediate Occupancy
Bachelor Ste. from $150.00
One Bedroom from $190.00
Two Bedroom from $265.00
Heat and water included
P.R. BROWN & SONS
762 Fort St. 385-3435

UNIQUE AND VICTORIAN
2 ROOMS — PLUS
James Bay — 119 Superior St. Main floor of 4-plex, old-world charm enhanced with top quality appliances, 1½ bathrooms, fireplace, sundeck and parking. Mature adults, $450. By appointment only. Pager 753 at 388-5464 or 479-7984.

LOOKING FOR A ONEBEDROOM?
In Hillside area, $180. and $190. Call Mrs. Kenny, 383-9139.

CENTURY 21 Western Homes,
1037 Cloverdale Ave.,
386-3494 (24 hrs.)

SWIFTSURE APTS.

540 RITHET ST.
2-bedroom suite, $260
To view call: 384-2275

1-BEDROOM APT., $188
BACHELOR SUITE. $160

Modern apartment, including heat, cable and parking, close to Wosco. No pets. 944 Tattersall, 478-9123, 395-2078.

ADMIRALS RD.-NADEN
Large 1 bedroom, sea view, cable, heat, covered parking, available now, $177 monthly, no pets, 385-3261.

VIEW ROYAL
Bachelor suite. Quiet block. Near bus. $127. 479-5648 after 6.

BACHELOR SUITE — $146
Heat, cable included, quiet building. 479-5205.

1 BEDROOM, DOUBLE DRIVEway, carport, patio, private entrance, clean. 478-3754.

LANGFORD, COLWOOD AREA, large two bedroom, utilities included, near schools. 478-4109.

1-BEDROOM APT., $124 PER month, near Naden, 383-9857.

FURNISHED CABINS FOR RENT in Sooke. 642-5491.

200 APARTMENTS TO RENT UNFURNISHED

WINDSOR COURT APTS.

252-254-258 Gorge Rd. E.

WISHES TO INVITE YOU TO VIEW OUR SPACIOUS APTS. AND RECREATION FACILITES.

Our 3 Resident Managers will be only to glad to show you all facets of the complex.

1-bedroom suite from $195.00
2-bedroom suite from $255.00
Bachelor $175.00
Includes use of 50' indoor swimming pool — saunas — swirlpool — squash court — tennis court — universal gym.
Heat included.
Adults only. No pets.
For further information, appointments or viewing of display suite please call Resident Managers anytime.

Mrs. Noad
383-0509
Mrs. Pepperall Jr.
384-6305
Mrs. Pepperall Sr.
384-6103
or Mr. John Johnston
386-3892
Office Mon.-Fri.
388-4555

McArthur Park Estates

"LAUREL POINT"

HARBOUR FRONT LUXURY CONDOMINIUMS FOR RENT

FROM $500 to $600. PER MONTH
Spacious, 2-BR prestige condominiums are now available for rent. These top quality apts. contain frost-free fridges, self-cleaning ovens, dishwashers, in-suite washers and dryers. 2 bathrooms, w-w carpets, drapery and balconies. Laurel Point facilities include its own library, clubrooms, workshop, swimming pool, saunas, and underground parking.

SEASPRAY PROPERTIES LTD./ REALTOR
"VIEWING BY APPOINTMENT ONLY"
KIM GILES 386-3124

PARENTS

Are your children attending Mt. Douglas High, Fernwood or UVic this fall?

Why Not Live Close By

120 family oriented Town houses. Large 2- and 3-bedroom units each with washer and dryer. Close to shopping. Two large playgrounds for children.

CALL 477-5422
for further information.

Gordon Head Townhouses
managed by
Edgecombe Properties Ltd.

JAMES BAY — BEACON HILL SMALL PETS WELCOME
1 BEDROOM SUITE, DINING ROOM, LIVING ROOM, KITCHEN ETC. FULLY CARPETED, QUIET MODERN BUILDING WITH ELEVATOR, CLOSE TO SEA PARK AND BUS. MAID SERVICE AVAILABLE, SORRY, NO CHILDREN ($208). Phone 388-5653 No. 311—576 Simcoe St.

LAUREL POINT

New luxury 2-bedroom condominiums for rent, 5 appliances, suites on 2nd to tenth floor, some with fireplaces, option to buy also. 388-6751.

PARLIAMENT BLDGS., INNER Harbour, two blocks. Large, quiet, 1100 sq. ft. 2-bedroom, southwest corner. Heating and hot water included. Automatic-defrost fridge. 260 Michigan. Resident-manager, 384-4471.

LOVELY 3-BEDROOM CONDOMINIUM

477 Lampson, children welcome, $300 per month, 383-2056.

COOK-FAIRFIELD
One bedroom apartment, available September 1. Rent $176. Contact Anglo-Canadian Real Estate and Management, 386-8855.

VERDON MANOR

Has 2 bedroom suites available now, kids and pets O.K. 382-0332, 384-9793.

VERMAY MANOR

Has 1 and 2 bedroom suites available now. Adults, no pets. 385-4132, 384-9793.

2524 QUADRA STREET
Bachelor and 1-bedroom suite available immediately. Phone Mr. McLaren, 385-1615.

SIR JOHN FRANKLIN APTS. 1287 Quadra St. 1-bedroom deluxe suite in quiet, clean, adult block. Bus at door. $219, 656-5132.

VIEW ROYAL, 2-BEDROOM apartment, with fireplace, $245. All utilities included, adults, 479-8112.

DOWNTOWN, CLEAN 1-BEDroom apartment, $160. 1322 Broad St. Not suitable for children or pets. 386-3926.

ESQUIMALT, LARGE, BRIGHT, 1 bedroom units with seaviews, balcony, storage, cable. $220. John: 477-8096, 386-2231.

VIEW ROYAL
Bachelor suite. Quiet block. Near bus. $127. 479-5648 after 6.

BACHELOR SUITE — $146
Heat, cable included, quiet building. 479-5205.

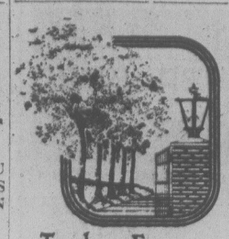
1 BEDROOM, DOUBLE DRIVEway, carport, patio, private entrance, clean. 478-3754.

LANGFORD, COLWOOD AREA, large two bedroom, utilities included, near schools. 478-4109.

1-BEDROOM APT., $124 PER month, near Naden, 383-9857.

FURNISHED CABINS FOR RENT in Sooke. 642-5491.

200 APARTMENTS TO RENT UNFURNISHED



Treelane Estates

$260

PER MONTH — ONE BEDROOM

Apartments

Are now available in Victoria's newest twin towers — Tree Lane Estates. Why pay rent for a hole-in-the-wall today when you could be moving into an exciting new complex for as little as $260 per month, one bedroom — tomorrow?

Treelane Estates

103-105 Gorge Rd., features the latest in interior design, up-to-the-minute amenities, controlled access, color co-ordinated kitchens and baths, brand-name appliances and quality broadloom and draperies throughout.

The Features

Are built-in tool Saunas, Swirlpool Recreation and Hobby Rooms, Roof Gardens, Observation and Entertainment Room. Spectacular views and country-like setting just minutes from downtown.

Town Houses

Are also available from $295 per month; penthouses from $350 per month; 2-bedrooms from $410 per month.

COME IN

Any day and see for yourself. Our charming hostesses will be pleased to show our fabulous complex.

103-105 GORGE RD.
OPEN HOUSE DAILY
MON.—THURS.—10 A.M. —9
FRI.—SAT.—SUN.—NOON TO 5
388-5332
(no appointment necessary)
Concord

BROWN BROS. on LANSHARD
"People Helping People"

THE CHARLES DICKENS

NEW
243 Gorge Rd. East

Situated on the beautiful Gorge waterway on landscaped gardens. Close to major shopping areas. Bus stop to and from city centre right at your door. Heat included. Covered parking available.

One Bedroom Suites from $203
Two Bedroom Suites from $285

See our resident manager for a special move in conus. Please call 388-6448 or call Brown Bros. Agencies at 385-8771.

BEACH DRIVE — OAK BAY
AN EXECUTIVE SUITE
Available Immediately at $650/mo.

Large two-storey suite in converted mansion offers sweeping views of Mt. Baker and the Islands, and a lovely garden.
—3 Bedrooms
—2 Bathrooms
—2 Fireplaces (elect.)
—Sun Deck
—Dining Room, Den and Living Room as well as many other features.
—Separate Garage.
Sorry, No Children, No Pets.
For appointment to view, phone
Hugh Creighton 388-4422
CREIGHTON PROPERTY MGMT.

SPARWOOD
Attractive large 1 br. apartment in 1 yr. old building, elevator, carpeted throughout, functional kitchen, heavy soundproofing and insulation, economical electric heat, cablevision, covered parking for most residents, ample closet space, bus stop at door, close to shopping. $215. Please call manager Mr. M. Bol, location 3824 Carey Road.

SIR WINSTON CHURCHILL APTS.
50 Rupert St.
Available Sept. 1, 2 bedroom suite, southern exposure and waterview. Rent $224 per mo. including parking and cable. Call Manager 384-1776. Your Place Management.

THE CHALET

1465 Fort Street
BACH. And ONE-BEDROOMS NOW AVAILABLE from $165.00. Close to town, stores, bus line. Call Mr. Wheelock, 595-2529. Complete Property Management (A Div. of D. F. Hanley & Assoc.)

THE HAIDA

803 Esquimalt Rd.
CHILDREN WELCOME
Spacious 1- and 2-BR suites close to schools, shops, and bus. Call Manager at 385-9140, Ste. No. 208. Complete Property Management (A Div. of D. F. Hanley & Assoc.)

QUALITERRA CT.

Large 2- and 3-BR suites close to schools and shopping. Special playroom for children. Call Mr. W. Graham, 385-9188. Complete Property Management (A Div. of D. F. Hanley & Assoc.)

THE BRISTOL

1128 View St.
One and 2-BR suites at reasonable rents. Contact Mr. Townsend, 386-2637. Complete Property Management (A Div. of D. F. Hanley & Assoc.)

ESQUIMALT
Near Naden, 1-2 bedroom apts. to rent. Close to everything. Children and pets accepted. Call 384-8101 HAL BARBER 385-1047 Knowles Realty Ltd.

AVAILABLE IMMEDIATELY; 2-bedroom suite, $218, all utilities included. 382-5269, 477-2473.

201 APARTMENTS TO RENT FURNISHED

LARGE, 2 BEDROOM APARTment, UVic area, available Sept. 1, 477-9675.

FURNISHED 2-BEDROOM SUITE available September 1st. Adults, no pets. 382-0726.

VIEW ROYAL, 2-BEDROOM COTtage, $240 includes all utilities. Adults. 479-8112.

BACHELOR, UTILITIES INCLUded, available immediately, references, $130. 385-2743.

LARGE SELF-CONTAINED quiet bachelor or 1-bedroom. August 10th, $177. 388-7605.

2 LARGE ROOMS AND BATH. Women only. $165. 479-2335.

201 APARTMENTS TO RENT FURNISHED

WEEKLY
DAILY
Near downtown. Spacious, fully furnished suites. Colour T.V., linen and dishes supplied.
HARTNELL HOUSE
1204 YATES STREET
383-0742 or 386-2812

AUGUST 15TH FIRST TIME ON market, new fridge, stove, furniture, wall-to-wall, private entrances on landscaped courtyard, cable, heat, hot water, window in bathroom and kitchen, near Beacon Hill Park, mature adults, no pets. Bachelor $230, 1-bedroom $275, 2-bedroom, $350. 382-3616.

ESQUIMALT — CLOSE IN
Rosalina — 3½ Rms. (1 Bedrm.) $406 includes main furniture and covered parking for 1 compact. Available now. Good view and quiet. DICKIE AGENCIES LTD. 919 Fort. 382-4312 (or Res. manager 383-2810).

1 BR. WITH A DIFFERENCE. SKYLIGHT OVER LIVING ROOM, DOWNTOWN, FURNISHED, UTILITIES PAID. ADULT BUILDING, $200. SEE MR.WALPOLE, SUITE 1 AT KENT APTS. 1322 BLANSHARD AT JOHNSON.

AVAILABLE NOW
Close in on Fort — 3 Rm self contained apt. with main furniture, heat and hot water included rent $145; (Parking not included) Dickie Agencies Ltd., 919 Fort St. 382-4312.

BASEMENT SUITE, BEDROOM, kitchen-sitting room, bathroom, own entrance, wall to wall carpet, furnished, for one person only, must be clean and quiet. $160. Esquimalt. 382-6990.

JUBILEE HOSPITAL AREA, ON bus route, across from shopping. Fully furnished, including linen and kitchen ware. 1 bedroom-$240; bachelor-$220, Adults, no pets. 592-9516.

GORGE-CRAIGFLOWER AREA. 1 bedroom suite with private entrance, fireplace, drive-in garage, heated. $225 monthly. Married couple only, with references, 382-2725.

FULLY FURNISHED INCLUDING cable, washer, dryer, electricity, etc. Close to Crystal Pool and Arena $300 monthly. 2310 Wark St. 385-6237.

ONE BEDROOM, ONE YEAR from October 1, Panoramic view, harbour, Beacon Hill Park. Walk downtown. Dishes, linen, pools, sauna, parking. $390. 478-5559.

3 ROOM BASEMENT SUITE, near Beacon Hill Park, and stores. $150. Ladies only, non smokers, utilities included, available Sept 1st. 386-5857.

GOLDSTREAM AREA, AVAILable September 1st, modern, 1-bedroom, fully furnished, basement suite, all utilities and laundry included, $215, 478-0787.

IN BEAUTIFUL CADBORO BAY. One bedroom, fully-furnished suite. Seaview, close to stores and beach, $285. 652-2732 after 5 p.m.

NEWLY DECORATED 1 BEDroom apartment, $200, unfurnished $165, 592-4673, or 614 Esquimalt, No. 8, 386-4269.

SIDNEY; SPACIOUS 1 BEDROOM apartment with piano, no children or pets, $260 monthly, Sept. 1-January 1st, 656-3740.

SPACIOUS BACHELOR SUITE, Fernwood-Pandora area, $185. Phone Mr. Wayte, 479-5639, 386-8866 days.

MICHELANGELO APTS. NEAR downtown, Studio bachelor $215 monthly. Everything supplied. 383-0742 or 386-2812.

SEPT. 1ST. $260. CHARACTER suite, fireplace, hospital, University, country; also ground floor duplex. 1618 Richmond.

1 BEDROOM, $169 AND $175, suit 1 or 2 quiet adults, close to town and on bus route

210 HOUSES TO RENT UNFURNISHED

BROWN BROS. on LANSHARD

"People Helping People"

380.00-$405.00. 229 Ontario St. — 3-Bedroom townhouses, across from school and playground.

$600.00 4914 WINTERBURN PLACE
4-B.R. Executive home, quality throughout. Aug. 1.

$249.00 420 Skinner St. Nice 5x5 Duplex, 3 Bedrooms. Fireplace Full Basement. Just Redecorated.

$294.48 2627 Scott St. 2 Bedroom House. Fireplace. Close to Bay and Shelbourne St.

For further information call: BROWN BROS. AGENCIES LTD. 385-8771 (anytime)

Century 21 WESTERN HOMES 1637 Cloverdale 386-3494

ONLY TWO LEFT
New Townhouses, 2 bdrms, with bsmt. area. $330 and $350.

ELK LAKE — IMMEDIATELY — 4-bedroom and den, post and beam, large dining and living room, fireplace, breakfast room, large kitchen, 2 bathrooms, patio, garage, drapes, carpet, fridge, stove, washer, dryer, spacious grounds, ideal for children, $550. September 1 — Oak Bay, 4-bedroom, dining room, full basement, large garden area, fridge and stove, $425, 382-3616.

ESQUIMALT, AVAILABLE SEPT. 1st, 2 bdrm. home, fireplace, stove, fridge, mostly carpeted, some drapes, Cul-de-ac street, spectacular views, not suitagle for children. No pets. Must maintain garden. Rent $335 per month. Phone evenings and weekends. 384-4655.

INCLUDES ALL UTILITIES
WASHER AND DRYER
FRIDGE AND STOVE
3-BEDROOMS
W-W, 2 baths, curtains, 2-storey, own entrance, townhouse-condo. Gorge area. Small pets and children OK, $339, Vacant, 388-6262.

REDECORATED 4 BEDROOM home in superb condition, new wall to wall in living room and dining room, fireplace, spacious backyard with 15x12 sundeck, with or without appliances, comfortable and cosy, $425 per month. 386-9386 after 5:30.

COMPLETELY-REMODELLED house, 4 bedrooms plus 2 in basement, large sundeck and balcony, 2 bathrooms, built-in stove, combination fridge-freezer, quiet neighborhood, one-year lease, references, $500 monthly. Available August 15th. 595-4931, or 478-5157.

BOAT MOORAGE

at your back door. Magnificent view of the harbour. 2 bed, 2 bath, fireplace, vacuflo, D-washer, fridge and stove $335.
Roscoe Development Corp. 642-5254.

GORGE BAY AREA
5 bedroom, renovated, excellent condition, large older home with 2 bathrooms, 2 modern large fridges, washing machine, etc. $415 per month. September 1st. Please leave message. 598-2331.

CEDAR HILL, BRIGHT SPACIOUS rooms, 4 bed., 2 baths, dining, recreation, sun deck, 16 years old. Appliances. Nears schools, Bus, shopping. $480 rent with purchase option. Available September 1. 383-6071 or 479-4304.

LAKE HILL DISTRICT, 2 BEDroom rancher with ½ basement. Newly decorated, oak floors, hot water heat, fireplace, separate dining room, fenced, close to schools, bus and stories, $425 per month, lease if desidered. Call 384-3210.

GLEN LAKE AREA, FOUR-year-old home on two acres. Own well. 3 bedrooms, 1½ baths. Wall-to-wall carpets, fireplace, rumpus room in basement, balcony, easy-care lot, $375 a month, 478-2767.

EXECUTIVE HOME, 5 BEDrooms, den, living room, dining room, family room, 2½ baths, 2 fireplaces all major appliances, ocean view, ½-acre, in-law suite possible. $625 monthly. 652-1958.

GORDON HEAD
Lge. 4 Bdrm., master ensuite, 2 baths, TV, rec room, 2 FP, lge. sundeck, close to UVic, schools, shopping and rec centre. $600 PM. Ph. 477-6717.

LARGE CHARMING 2-STOREY Gordon Head seaview home. For one family. 5 bedrooms, porches, 1 acre, references, $450. Interviews Aug. 18th weekend. Reply to Victoria Press Box 686.

AVAILABLE IMMEDIATELY, good area, modern 3-bedroom, large kitchen and living room, carpeted, appliances, large basement, cul-de-sac, valley view, $375. 477-8415.

SAANICH NEAR SPECTRUM, 3 bedroom basement home in attractive location. Four appliances. For 3 months from Sept. 1, $375. Phone Davis 479-1667 or evenings 658-8884.

OCEAN FRONT

Magnificent 2 bedroom townhouses. Many amenities. Very reasonable rent. Roscoe Developments Corp. 642-5254.

2-BEDROOM HOUSE ON LANGford Lake. Fireplace, carport. Suitable for working or retired couple. $260. Available September 1. 478-1509.

SOOKE
Available Aug. 1st: 2494 Broule Rd. 3 bedroom, full basement, stove, fridge, dishwasher, $375. 592-1606.

3-BEDROOM TOWNHOUSE WITH private patio, wall-to-wall, all appliances. Burnside West; $345 includes heat and hot water. Available Sept. 1st. 384-4292.

AVAILABLE IMMEDIATELY, large 4 bedroom, 2 bathroom, full basement, 2 car garage. Central to town. Ideal communal house. Phone 592-1624 after 5 p.m.

3 BEDROOMS, 1½ BATHS, NEXT to Cedar Hill Golf course, 6 months lease, all appliances and drapes, Available Sept. 1st. $450 per month. Phone 364-4351.

ONE BEDROOM COTTAGE FOR rent, high on a hill-top, overlooking Colwood golf course. Complete privacy. Close to shopping centers. $250. 393-8254 or 478-3622.

NEW 3 BEDROOM, FULL BASEment house in Sooke, available immediately. Must have references, i.e. re till only 1st, 79, $335 per month. 652-4286.

NEAR NEW 3 BEDROOM MOdern home in Lannan Creek, Sooke, $290 per month. References required. 652-4265.

JUBILEE AREA, 3 BEDROOM, large house, fireplace, $350. 2 bedroom, basement suite $150. 595-1682.

GOLDSTREAM PARK AREA. Newer 2 bedroom house, fireplace, ½ basement, near school and store, $400 per month, 478-2955.

SIDNEY — 3 OR 4-BEDROOM home, basement, wall-to-wall carpet, $375 per month. "Available September 1st. 385-9452 or 474-2998.

3-BEDROOM HOME, FULL INlaw suite fireplace, near Town and Country shopping centre. No pets. $400. 386-9520.

SALTSPRING, NEW 1-BEDROOM cottage, on private beach, fireplace, stove, and fridge. $225. 112-653-4237.

COUNTRY COTTAGE, BEDSITting room. Bath and kitchen. No children or pets. All utilities except oil. 479-1177.

SIDNEY, QUIET CUL-DE-SAC 3 bedrooms plus, 2½ baths, rumpus, den, stove, fridge, dishwasher, 656-3733.

VINTAGE 3-BEDROOM CITY centre, 840 Cormorant. $295. 479-4063, 383-2285.

LOVELY 2 BEDROOM, WAterfront cottage. East Sooke, $210. Phone 384-6988.

3-BEDROOM HOUSE FOR RENT, available immediately, near Tillicum school and store. 478-9906.

3-BEDROOM UPPER HOUSE. Close to downtown. $325. Partly furnished. 385-2930.

2-BEDROOM HOUSE, SOOKE RD. near Glen Lake, available now, $200 a month. 478-6464.

ONE BEDROOM COTTAGE, SEPtember 1. Fireplace, fridge, hydro and water. $200. 474-2939.

210 HOUSES TO RENT UNFURNISHED

PATIO TOWN HOUSES
Adjoining park with tennis courts. A few steps to Victoria Harbor and waterfront walkways.
New 2 and 3-bedroom townhouses with private patios.
Five minutes from downtown with free parking.
Carpet W-W with draps and appliances.
2 bedroom — $295
3 bedroom — $335
P. R. BROWN & SONS
762 Fort St. 385-3435

$350.00. Hillside shopping centre. Cedar Hill rec center area. Well-kept, 3-br. bungalow w-fenced yard, F.P. Lease req'd. Avail. Sept. 1 or before.
PEMBERTON, HOLMES LTD.
1000 Gouvernment St. 384-8124

SPOTLESS, SPACIOUS 3 BEDroom, living room, dining room, fireplace, large kitchen, basement, garden. Close to facilities. $400. 478-7990.

PRIVATE 3 BEDROOM OLDER home, with character. Nice grounds, full basement, dining room, fridge and stove. References, 362-5218.

AVAILABLE IMMEDIATELY one bedroom, living room, fireplace, wall to wall carpet, near shopping, schools, bus. No pets. Phone 479-9587.

PRIMITIVE 3-ROOM COUNTRY cottage, has electricity but no water laid on; suitable for older person who likes country life. $30 per month. 746-4881, Duncan.

211 HOUSES TO RENT FURNISHED

EXECUTIVE WATERFRONT home, sandy beach, Gordin Head area. Available 1 year lease, beginning September 1st, 1978. No pets, no young children, non smokers only, $500. 477-9107.

WATERFRONT, 3 BEDROOMS, fully furnished character home, Sept. 1st, 6-8 months, non-smokers, references. Victoria Press Box 710.

212 HOUSES WANTED TO RENT

WESTMONT REALTY (1977) LTD. 388-4434

URGENTLY NEEDED
TO RENT houses, duplex townhouse apartments and commercial. WE SPECIALIZE IN MANAGEMENT. Call now for professional service. 388-4434.

TENDER LOVING CARE
Have several good tenant prospects who need housing right away. Let us manage your property and fill your vacancies now.
CENTURY 21 Western Homes
386-3494 (24 hrs.)

Wanted to rent for 2 months, Sept. and Oct. or less, a 3 or 4-bedroom home. Gordon Head area. Call NOREEN LERCH
382-9191 BUS. RES. 477-5120

THE PERMANENT
RESPONSIBLE BUSINESS woman with 10-year-old son seeks quiet, 2-bedroom cottage or character suite, fireplace preferred. Oak Bay-Fairfield or Centra llocation for August 15th or September 1st. Excellent references. 598-1639.

RESPONSIBLE WORKING FEmale urgently needs small 1-bedroom house, or duplex, needed by Sept. 1st., in Colwood, Langford area. Phone between 5:30 - 7:30, 474-1927.

SHAWNIGAN AREA OR DUNCAN south, for September or October 1. 3-bedroom house with basement. In family neighborhood. Reliable family, references. Phone Victoria 478-5301 evenings.

MAN AND WIFE, 2 CHILDREN ages 9 and 6, 2 well trained dogs need house or duplex to $300. 2 or 3 bedroom in Saanich for Sept. 1st. Will rent to buy. 479-0506. Mark or Layne Blackmarn.

MARRIED COUPLE SEEKS 2 bedroom main or upper floor of house, with private entrance, for September 1st. Up to $300 per month. Call 386-0412.

WANTED IN GORDON HEAD, Lansdowne or Cedar Hill area, 3 to 4 bedroom, 1½ bath, home by September 1st. Up to $500 rent. 388-4906 after 3 p.m.

RESPONSIBLE WORKING woman seeks one or two bedroom cottage, fireplace, quiet Victoria area street preferred, $250 maximum. Alex 598-1760.

YOUNG MARRIED WORKING couple desires house to rent. Will consider Saanich Peninsula north of Quadra, Central Saanich preferred. $250-$350 monthly. 652-1450.

FISHERMAN'S FAMILY WITH young child requires 4-5 bedroom home with yard. Prefer lease. Can pay - $400 per month. Phone 382-4753.

MATURE COUPLE REQUIRE 1 or 2 bedroom house. Steady government employee for 20 years. $175-$200. References. 478-2277.

TWO MATURE WOMEN, WITH cat, want two-three bedroom house or duplex, very reasonable rent, by September 1. Call 384-8450.

2 OR 3 BEDROOM HOUSE ON acreage within 30-mile radius of Victoria. Not on an island. (112) 576-8867.

RESPONSIBLE MARRIED COUple wish to rent 2 bedroom house, on bus route, for Sept. 1st. $250-$300 per month. 384-3188.

TEACHING COUPLE NEEDS 1 or 2 bedroom house in Oak Bay or on Saanich Peninsula. 598-1375.

215 HALLS, WAREHOUSES, STORES AND OFFICES TO RENT

BROWN BROS. on LANSHARD

"People Helping People"

$556.00 RETAIL STORE ON BUSY STREET, 1000 SQ. FT. GROUND LEVEL. ASSUME EXISTING LEASE.
FOR FURTHER INFORMATION CALL: BROWN. BROS. AT: 385-8771.

FOR RENT
INDUSTRIAL
LARGE STORAGE OR WAREHOUSE SPACE
Up to 130,000 Square Feet. As Low as $1.50 per Square Foot.
LOCATED 3900 BLOCK QUADRA STREET
P.O. BOX 1356, Victoria, B.C. or PHONE TIM, 382-8145.

READY TO BUILD

Up to 3000 sq. ft., best location in the rapidly developing Elk Lake commercial area. There is a need for a convenience store, hairdresser, medical dental etc. To discuss the possibilities call B. Hutchinson, 479-8429 and 479-1667.
J. H. Whittome & Co. Ltd.

COMMERCIAL RETAIL AND OFFICE SPACE
850 FORT ST., VICTORIA, B.C.
2000 to 15,000 square feet of prime retail and-or office space available in prestige air conditioned office — on site parking — garden court entrance. Phone 388-6666.

WAREHOUSE SPACE FOR rent, up to 25,000 sq. ft. including store, also several acres of gravel yard. Suitable for many types of wholesale and retail business. Also space available for garden centre. Rents and space to your requirements. Phone 656-7240 for information.

3000 SQ. FT. PLUS, NEW WAREhouse in Esquimalt deckloading for trailers, large overhead doors, high ceiling, oil heated, washrooms, will accommodate 45 trailers, plenty of parking, available at 30 days notice. Please call 477-6621.

FOR LEASE, RETAIL PROfessional or office space in new air conditioned building in Central Saanich. Rapidly expanding residential market needs stores and services. Near hospital. Please phone 385-6515.

OFFICE
1800 Blanshard Street, 2 offices available, 450 sq. ft., $225 per month. Perfect for small business. 386-3231.

215 HALLS, WAREHOUSES STORES AND OFFICES TO RENT

REALSPAN PROPERTIES LTD.
846 BROUGHTON 388-6454

WE SPECIALIZE IN LEASING
WE ARE AGENTS FOR A VARIETY OF OFFICE, WAREHOUSE AND RETAIL LOCATIONS. FOR ANSWERS TO YOUR LEASING QUESTIONS. CALL US.

EXCELLENT TIME TO LEASE GOOD SPACE
FROM 1000 TO 6700 SQ. FT. of NEW SPACE IN THE MAYFAIR AREA, half block off Douglas can be used for office, wholesale, retail, display. As low as $3.00 per sq. ft.

600 SQ. FT. OF OFFICE next to the Hydro building — excellent for doctors, dentists, insurance company, engineering, drafting, etc. — good parking on site. Only $400 per month.

JUBILEE AREA — 1008 ft. of store front — ideal location — especially suited for Travel Agency.

JUBILEE HOSPITAL — Doctors space, 750 sq. ft. finished space with large reception office, two examining rooms, lab., private office. All this within 200 yards of the Jubilee Hospital.

"TOWN SQUARE" SIDNEY — New retail mall of 16,000 sq. ft. presently under construction, "Act fast on this one."

SUBURBAN OFFICE SPACE — four different locatins in well established centres, all quality buildings, all on site parking.

1007 FORT ST. — Prime main floor space — the most attractive building in Victoria — 2450 sq. ft. of corner on Street exposure. Drive by and view then call Bob Murphy.

NEW! RETAIL-WAREHOUSE — Warehouses — Offices. Located in the centre of a fast-growing commercial area. Call Stan Pollard.

FORT STREET Retail space, street level, 450 sq. ft. Call Stan Pollard.

OFFICE SPACE in a large Fort St. redeveloped Heritage building for details call Stan Pollard.

NANAIMO — Retail-Wholesale Warehouse, 14,000 sq. ft. total, all or part available. This space is Brand new and on a 21-acre industrial Park — so lots of land available for storage. Retail floor $3.45 sq. ft. — Warehouse (19-ft.) $2.50 sq. ft. If you want space in Nanaimo see this first.

CEDAR HILL MALL — Limited number of areas available in this new mall type — ideal for retailing outlets — tenants for LADIES WEAR — TRAVEL AGENT — STEREO SUPPLIES would complete this heavy traffic location.

THIS WEEK'S HEADLINER
1500 SQUARE FEET OF RETAIL OR OFFICE SPACE ON FORT WITH SIDEWALK EXPOSURE FOR $850 A MONTH.

CALL: 388-6454

RETAIL MALL
720 Yates St. Mall-544 sq. ft. retail unit becoming available in this shopping Mall. Reasonable rent.

MEDICAL OFFICE
1105 Pandora Ave.-471 sq. ft. of partitioned Medical Office space located in the Medical Arts Building, immediate possession.

DOWNTOWN OFFICES
A choice of office space from 532 sq. ft. up to 2200 sq. ft. available to view in modern air-conditioned building opposite city parkade. Attactive low rates.

MORGUARD PROPERTIES
383-4168

DOUGLAS STREET
2000 Square Feet
Near Mayfair shopping centre. Ground floor space already partitioned into offices and reception area. Second floor already rented to professional tenants. This space ideal for sales organization or professionals. For further information and appointments to view, call
ALLAN TRELFORD
388-6275 Pager 2527
CENTURY 21 Western Homes
1037 Cloverdale Ave.
386-3494 (24 hrs.)

NEW OFFICE SPACE FOR LEASE
BOARD OF TRADE BUILDING (ADDITION)
Bastion Square, Victoria, B.C. Available for October 1978 occupancy. Contact 385-8111 for information.

OFFICE SPACE
GOOD LOCATION
Available August 1st, bright, clean two storey building. Lots of parking at the door. Carpeted throughout. Rates negotiable. Call Mr. Martin 388-4271. J. H. Whittome & Co., Ltd.

MUST SEE TO APPRECIATE, built in file and desk, 700 ft. modern carpeted office space on Burnside Rd. near Woodwards. Off street parking. Reasonable rent. Please phone owner, 383-8774, 382-1234.

4000 SQ. FT. WAREHOUSE OR shop space in rear new building, complete with large, paved, fenced, parking area. Heated, lights, 18'x14' door, lease negotiable. Phone 658-8733 or 658-1112.

RETAIL OFFICE
Langford. Two units, 720 square feet each, $300 per month main floor, $220 second floor. Outside entrances, good exposure on Goldstream. Phone 477-3808 or 478-7970.

RETAIL OR OFFICE
Ground floor commercial space in a busy Esquimalt shopping square. Approx. 1200 sq. ft. Please call 388-5543.

APPROX. 22,000 SQ. FT. ON 3 floors, Quadra and Pandora, suitable for public assembly — offices — night clubs, etc. 384-9865, 385-7751.

DOCTORS
1958 Fort St. In all Medical-Dental building. Ideal for GP. Adjacent to R.J.H. Partitioned, 750 sq. ft. 592-2494.

WANTED: APPROXIMATELY 3000 to 4500 square feet in downtown location for possible use as class restaurant, nightclub, etc. Ground floor preferred. 388-6931.

FOR RENT OR LEASE MAYfair area, over 2100 sq. ft. commercially zoned building with 500 sq. ft. of mezzanine and offices, $800 per month. 479-1006.

WANTED — 1500 SQ. FT. LIGHT manufacturing shop with yard space. Up to $300 per month. 598-4952.

GOOD PARKING
Retail store, offices or warehouse. $1200 per month or ½ for $600. 930-3932 Douglas Street.

APPROXIMATELY 1200 SQ. FT. corner Discovery and Douglas, $400 per month. 384-9865 or 385-7751.

RETAIL SPACE WANTED
200-500 sq. ft. in Oak Bay Village. Reply:- 114-234 West 3rd St. North Vancouver, B.C.

STORAGE SPACE FOR RENT, Gorge Shopping Centre. Phone 386-5812

3,000 SQ. FT. OR PORTION, Keating Cross Rd. indoor, short or long term. 388-4423.

RETAIL SPACE FOR RENT $17.22 sq. ft. at the Gorge Shopping Centre. Phone 388-5812.

BRIGHT OFFICE IN 800 BLOCK Fort St., on location parking included in rent. 383-6228 days.

RETAIL SPACE, 1,100 SQ. FT. across from the Bay. 385-0510.

215 HALLS, WAREHOUSES STORES AND OFFICES TO RENT

SEASPRAY PROPERTIES LTD./ REALTOR
1911 QUADRA 386-3124

RETAIL
3400 DOUGLAS 1750 sq. ft.
1225 ESQUIMALT 2100 sq. ft.
1705 QUADRA 3600 sq. ft.
512 SIMCOE Restaurant or ?

OFFICE
2526 GOVT., 250 or 917 sq. ft.
DOWNTOWN 2600 or 4000 sq. ft.
2727 QUADRA 1130 or 1296 sq. ft.
3400 DOUGLAS, 2300 sq. ft.

WAREHOUSE
GORGE RD. 1500 or 3000 sq. ft.
WILLIAM ST. 1850 sq. ft.

STADACONA CENTRE
at the OAK BAY JUNCTION
Prime OFFICE or RETAIL space. New, attractive building. High traffic and excellent exposure from 650 sq. ft.

M-W CENTRE
2614 BRIDGE ST.
OFFICES from 124 sq. ft.
WAREHOUSE from 200 sq. ft.
SHOWROOM from 345 sq. ft.
Flexible lease terms. Answering service, pneumatic, boardroom, lunchroom all available.

R. D. LAW 386-3134

Park Pacific

OFFERS
DELUXE OFFICE SPACE OUT STANDING OPPORTUNITY TO LOCATE YOUR OFFICES WITH THE HUB OF COMMERCIAL ACTIVITY FOR LESS THAN YOU WOULD NORMALLY EXPECT.
APPROX $8.00 SQUARE FOOT. INCLUDES HEAT — WATER UNDERGROUND PARKING SPACE AVAILABLE SEPT. 1 $650.00 per mo. HARBOUR TOWERS, 345 QUEBEC STREET. 385-2405.

NOW LEASING

A wide range of listings for all types of stores with HRDB.
NEW LISTING
Last chance 2 stores only, left. JAMES BAY SQUARE (next to Safeway).
Ideal store location, Bastion Arcade, Yates St. 455 sq. ft.
If we haven't got it we'll find it at no expense to you.
Royal Trust CANADIAN
Real Estate and Management Ltd.
200-764 YATES STREET
385-8355

DOWNTOWN OFFICE
Available now, carpeted impressive decor. Reasonable rent. Phone 384-7517.

233 MORTGAGE LOANS and INSURANCE

1st AND 2nd MORTGAGE LOANS
SOOKE — GULF ISLANDS
SHAWNIGAN — DUNCAN
UP-ISLAND — MAINLAND
We specialize in Land and Land Development Mortgages
Existing Mortgages Bought
VICTORIA 1ST MORTGAGES FROM 10%, PAY OFF ANYTIME
Lowest Payments Available
Call Mr. Douglas Hawkes Collect 384-7128 (after hours 477-9544)
DOUGLAS HAWKES LTD.
990 BLANSHARD ST.

RESIDENTIAL 1st MORTGAGES
1 YR. 9½%
2 YRS. 9¾%
3 YRS. 10%
5 YRS. 10¼%
FAST, CONFIDENTIAL, COURTEOUS SERVICE, GLENGARRY REALTY & INVESTMENT CORPORATION 3947 A QUADRA STREET PHONE 479-7138.

MORTGAGES
1st and 2nd mortgage loans handled quickly and efficiently with flexible terms and payout privileges.
P. R. BROWN & SONS LTD.
762 Fort St. 385-3435

MORTGAGE INSURANCE
Who needs it! YOUR family does! For low rates on individual and joint plans, call Larry Cole at John Cragg Agencies Ltd. 384-9744 or 384-4232 Today!

Funds available immediately for 1st and 2nd mortgages. Contact: david burr ltd.

234 MORTGAGES FOR SALE

SINCE 1887 Pemberton, Holmes Ltd. 1000 Gov't. St. 384-8124

MORTGAGE INVESTMENTS
Provide excellent yield for your portfolio
10½% - 10¾%
3-YEAR TERM
IN GOOD QUALITY 1ST MORTGAGES.
CALL
RICHARD HOLMES or HOWARD CLARK
384-8124

WE PAY CASH FOR MORTgages and agreements. If you have a mortgage or an agreement on which you are collecting payments but would like to sell your equity for cash, please phone Mr. Eric Charman, 385-9765, CHARMAN PACIFIC REALTY LTD., 608 Broughton Street (across from Eaton's Parkade).

MORTGAGES AVAILABLE
12% to 18% — Inquire for full particulars.
Don MacGillivray
GLENGARRY REALTY INVESTMENT CORPORATION

235 WANTED TO BORROW

BUILDER
Requires short term funds fully secured by mortgage. Interest 14% and up. Provision for roll over to interested investors. 386-0130.

210 BUSINESS OPPORTUNITIES

TWO SHOPS FOR SALE, ONE IN Harbour Square, heart of downtown, 1-block from Empress, 420 Square feet, very low overhead, washroom facilities. One in Oak Bay Village, choice location, 270 square feet, very low overhead. Both shops with or without stock. 598-2228, 388-9794.

Opportunity Knocks
to acquire this Home Decorating and Import Copperware shop. Downtown Douglas Street. Only $6,900 plus stock. FREDDY STARKE 386-6164 or 388-6275 pager 2880 Castle Properties Ltd.

FULLY EQUIPPED PRODUCE Market in Victoria area. Excellent opportunity for couple. Reasonably priced with easy payments. Full price: $21,000. 1/3 down. Victoria Press Box 681.

AVAILABLE IMMEDIATELY multi-acre auto salvage development of Casino Rd. in Duncan. Tremendous potential. 384-2313 days. 479-1102 after 7.

SPECIAL OFFERING ON POP vending machines complete with changers and racks. Phone 383-3757 anytime.

FAMILY GIFT SHOP, DOWNtown for cost of stock, approx. $6000. Victoria Press, Box 644.

TAXI BUSINESS AT MILL BAY. 743-2005.

210 BUSINESS OPPORTUNITIES

$8,000
Part-time
$40,000
Full-time
Potential

HOBBY TOYS
MATTELL
TONKA
FISHER PRICE
PARKER BROTHERS
SESAME STREET
MILTON BRADLEY

Distributors needed to service and administer company established accounts in high traffic locations.
—100% guaranteed sale
—8 billion industry
—Arts, crafts, toys, games
—minimum cash investment $6,190
—total field instructions
Call Mr. Baker anytime toll free at: 1-(800)-268-4888 Ext. 70
Limited toy store franchise available in some areas.

Wholesalt Pastry Shop or Catering Kitchen
Full line of year old equipment, excellent long term lease, ready for immediate takeover and operation with existing inventory. Asking $35,000 with terms. B.C. Land and Insurance Agency Ltd.
WALLY HELLIESEN
388-5555

TURN TRASH TO CASH

If you're tired of working for other people, here is a chance to put your cash into your pockets. Health has forced sale of well established local garbage collection and clean-up service. 4 trucks, large drop boxes, assorted equipment. Good standing contracts. Financial statement available. YOU CAN MAKE IT GROW. MLS 32790.
BOB KATZER 382-3092
PEMBERTON, HOLMES LTD.
1000 Government St., 384-8124

FOR SALE
KOA KAMPGROUND
VICTORIA, B.C.
Established KOA Kamp on Hwy. No. 1 on beautiful Malahat Scenic Drive near famous Goldstream Provincial Park. 20 acs. laundry, store, restrooms, game room, two mobile home sites, truck, tractor, swimming pool and two bedroom home. Dissolution of partnership forces sale. Price $275,000 with terms. Direct Inquiries to: Laurence John, 7825 131st Ave. S.E., Snohomish, Wa. 98290. 206-568-9597 or 206-775-2725.

Require Institutional Property
2½ acres secluded property available P5 zoning. Lge. tudor mansion appx. 5,000 sq. ft. offering numerous B.R.'s and baths. Suitable for exclusive Guest or Nursing Home, Church or Businessmen's retreat. On City bus line. 1¼ miles east of new hospital.
Brian Brown 479-1667
J. H. Whittome & Co. Ltd.

OWN YOUR OWN BUSINESS!

Good opportunity for a couple in this just-listed hobby shop. Well located in a mall with excellent parking. The price of $14,000 includes all fixtures, equipment and stock at cost. Please call for full details. MLS.
PAT VICKERY
477-7291 384-8075 (Pgr. 1104)
D.F.H. REAL ESTATE LTD.

TRY A NEW LIFE STYLE
Get involved with a growing business. Beautifully situated modern split level home on 6 acres with 50,000 sq. ft. automated greenhouses producing long English Sucumbers hydroponically. Owner has other interests but will assist in training. Selling for $189,000 which is far below the replacement value. For further information write P.O. Box 454 Brentwood Bay B.C. V0S 1A0.

AT LAST!

This most unique specialty restuarant, long established and respected on the Victoria scene is available for sale. The statement will fully justify the investment of $110,000. Long lease, short hours, loyal clientele. Contact B. Hutchison 479-8429 and 79-1667 for details.
J. H. Whittome & Co. Ltd.

PROPOSED WAREHOUSE COMPLEX FOR SALE
Sizes to suit Tenant,-up to 7,800 sq. ft. See sign on corner of Alpha and Beta Streets then contact:
DAVID SOUTHALL or BEV HIGHTON
477-7284 Anytime
D. F. Hanley and Associates Ltd.

RESTAURANT
Prime downtown location — excellent lease — completely renovated 2 years ago — 66 seats, full liquor licence — will look at trades.
R. W. Rhodes
479-7161 or res. 479-9241
National Trust Company Ltd.
2960 Quadra St., Victoria, B.C.

WELDING SHOP
Well-established welding and fabricating shop, 5 employees. Land, bldg., and equipment, inventory to be determined at time of sale. Owner will stay one month to assist purchaser. Wonderful opportunity for right person. Asking $135,000. John Barton 386-7515. Island Homes Ltd.

HAIR STYLISTS
Would you like to own your own business. Gross $120,000 and net $56,000. For confidential details call — SIMON HESLOP 388-6275 Pager 704.
CENTURY 21 Western Homes
1037 Cloverdale Ave.
386-3494 (24 hrs.)

CITY DELI
Plus coffee shop — high traffic area — financial statement to qualified parties, 130,000.
THE ZIEGLERS
592-1768, 384-8075
PAGER 313
SEASPRAY PROPERTIES LTD.

RESTAURANTEUR MANY years Chef experience, expert all phases cost control. Available as manager or will operate your establishment and pay you percentage of gross. Excellent local references, can be bonded. Fine cuisine preferred, 382-5742, 8 a.m.-11 a.m. or Victoria Press Box 692.

INVESTMENT OPPORTUNITY, Hotel Zebellos, B.C. Padres in (Zebellos Hotel), located on 4400 sq. ft. lot, 2 storey, 6915 sq. ft., licensed beverage and dining rooms, 14 rooms, air service from Campbell River; asking $130,000; all offers considered. 388-7321 W. Southward.

START NOW
Local Amway distributor offers opportunity for good earnings, you pick the hours, we assist, for appointment call 383-6506.

FOR SALE: SOUVENIR AND Cushion Sales and Rental Booth at Sandown Race Track. Victoria Press Box 671.

COUPLE REQUIRED TO DEvelop and own, small but very lucrative business. Reply Victoria Press Box 676.

210 BUSINESS OPPORTUNITIES

FAIRFIELD!
TUDOR! REVENUE
This well located 9 unit conversion grosses appro. $15,000 and is offered at $119,900 with quite possibly the best financing available. Drive by 650 Linden then come in with your offer and deposit and we'll do the rest.
384-1424 388-5464 pager 610

Smith, Dobson Estates Ltd.

ATTENTION HAIRDRESSERS
Unisex hair style salon in busy and rapidly growing office area. Newly decorated. Very low overhead. Illness forces sale. All reasonable offers considered. Get into your own shop before the fall business. 598-7682.

TWO LARGE HOMES
Group or nursing home potential. One for $58,000, one for $130,000. Please call PHYLLIS COUTTS or RALPH NEWTON-WHITE at 598-3321 anytime.
JACK MEARS
OAK BAY REALTY LTD.

WILL SELL WELL ESTABlished dry cleaning plant to ambitious person with aptitude for work in fast growing Northern B.C. boom town. $20,000 down, owner to carry balance. Professional Cleaners 9920-104th St. Fort St. John, B.C. Phone 785-2222.

GROCERY STORE FOR SALE, 4½ years old, 1000 square feet selling area. Above 1500 square feet living with 3 large bedrooms, kitchen, bathroom, and extra large living room. Good location and business. No Agents. 592-4758.

BUTCHER SHOP, ESTABLISHED 1910, fully-equipped, lots of potential. Good location. Asking $99,500. Good lease or sell property. 2437 Beacon Avenue, Sidney, V8L 1X7, or phone 656-5502 or 656-3261, ask for Maurice.

HOTEL RESTAURANT
in prime downtown location for lease, excellent terms. Call LARRY LINEHAM 595-0134 or National Trust 595-8121.

241 REVENUE PROPERTY

BROWN BROS. on LANSHARD

"People Helping People"

TAX SHELTER
33-SUITE APT.
—10% CAPITAL COST ALLOWANCE TO SHELTER YOU IN OTHER INCOME.
—NO VACANCY
—NON REFUNDABLE ARP SUBSIDY
—WELL MANAGED
—MLS 33233
GEOFF SINGLETON $775,000
or 385-8771 (Anytime) 592-1429

52 UNITS TOWNHOUSE APARTMENT

Mostly two bedroom apartments in garden court type tree-lined setting. Convenient Saanich location. Fully rented. Netting over $100,000 annually. Also available, land and plans for additional 15 units. Asking $1,080,000. Goldstream Provincial Park. 20 acs. laundry, store, restrooms, game room, two mobile home sites, truck, tractor, swimming pool and two bedroom home. Dissolution of partnership forces sale. Price $275,000 with terms. Direct Inquiries to: Laurence John, 7825 131st Ave. S.E., Snohomish, Wa. 98290. 206-568-9597 or 206-775-2725.

16 SUITE APT. BLOCK
Rockland Ave. $320,000. Phone 595-4852. Private sale, no agents please.

Modern Duplex
This is a particularly nice duplex. Two 3-BR suites. Beautifully maintained professionally landscaped. Appliances. Duplex not yet 5 years old. Near Juan de Fuca Park. Ideal for a proud live in owner. One suite will be available right now. MLS 33736. Only $79,900. Call Tom Evans, 652-2620, Island Homes Ltd.

4 SUITE APT.
$79,500
Not a conversion all self-contained one bedroom suites over 24,000 sq. ft. lot. Gorge area. Excellent investment for more info phone FREDDY STARKE 386-6164 or 388-6275 pager 2880 Castle Properties Ltd.

10-SUITE APT.
Older self-contained character block in excellent condition. This apartment is on a large lot in a good area and is not a conversion. Fully-landscaped grounds and rich antique cedar wood interior. Income approximately $20,000 per year. For quick sale, $178,000. May consider small trade as part payment. 652-4286.

4 PLEX (FFLD)	$140,000
16 SUITE (FFLD)	$320,000
24 SUITE (FFLD)	$540,000
6 PLEX (ESQ)	$140,000

Commercial Listings Required
386-3231 John A. John 477-8096
Block Bros. Realty Ltd.

OLDER SOLID VIC-WEST, 3 bedrooms up, 2 bedrooms down, $6,660 gross per year. Large lot. Prime development property. Adjoining lot also available, $63,900. By owner, 592-6319 or 592-0992.

APARTMENT BUILDING: 11 - 1 bedroom suites, 1 - bachelor, 1 2 bedroom, easy to maintain building, no elevator, 5 years old, excellent return on your investment. 479-1194 anytime.

LARGE CHARACTER FAMILY or revenue, harbour view, two bath, updated, alarms, R-2, $49,500. 384-4095.

961 EASTER ROAD DUPLEX. Good revenue. Firm at $59,500 479-4583.

241 REVENUE PROPERTY

APARTMENTS
1. 8-unit apartment, fully self-contained. Well maintained on close-in Central Park location. Has a very good occupancy record. Low interest mortgage can be assumed. MLS.
2. 32-unit apartment - Esquimalt, high location — 28, 2 bdrms. Large, fully-enclosed swimming pool. Showing good return. ML34884.

DUPLEX RANCHER
2 BRs $79,500
One of the finest 5x5 duplex properties in the Beacon Hill-Rockland area, on a beautifully-landscaped, corner property. Features:
—Natural heatilator f.p each side.
—Select oak floors with carpeting.
—2-car garage with workshop and storage areas.
—Fridge, stove, and washer to remain on owner's side, have purchased and can give early occupancy to owner's unit.
—Spotless condition inside and out. ML34772. For your viewing or for extra details, please call:
CLIFF ANDERSON
384-8124 477-3994
PEMBERTON, HOLMES LTD.
1000 Government St. 384-8124

LANGFORD STRATA DUPLEX
3 BR, in line DR-DR, bright cheery kitchen. Both sides identical, lower not developed, 1 side owner occupied, the other rented. One or both sides for sale. Drive by 2677 DEVILLE ST., (don't bother owner or tenant) then call me. Courtesy.
477-1841 Al Bull 477-2149
Block Bros. Realty Ltd.

TOTALLY SECLUDED OAK BAY REVENUE ESTATE
—Walled .72 acres
—Spacious suites
—Exclusive properties adjoining
—Exciting development potential
—Full veranda
—12' ceilings
—4 drawing rooms
—2 dining rooms
—7 grand bedrooms and 6 bathrooms
—4 modern kitchens
—6 fireplaces
A masterpiece of rich wood panelling, leaded windows, window seats, lawns, tree-lined driveway and glimpses of the sea. Offers in region of $180,000.
Residence Office
598-1420 Ted Watford 477-1841
Block Bros. Realty Ltd.

FERNWOOD
ASKING $84,500
A brand new listing. Character duplex offering easy care lot, heavy peaned ceilings, fully furnished upper suite, owner occupied lower suite. Total 3000 finished square footage. Upper suite rented for $520 per month. Lots of off street parking. Fully updated 1969. A must to see — call LEIGHTON NOBLE 386-2955 or 721-3647 ROCK CHALI

250 HOUSES FOR SALE

SEASPRAY PROPERTIES LTD./ REALTOR
1911 QUADRA 386-3124

Custom Hide-a-Way

A 4000 sq. ft., 4 or 5 bedrm. home located on 1.29 acre (with its own creek). The master bdrm is mammoth, with 5 piece bath including a Jacquizzi. Almost all major rooms have skylights in cedar tongue and groove, room sloped ceilings. The living room rock fireplace (19' high) is the feature wall. Sliding glass double doors open onto a wrap-around sundeck from living room, formal dining room, master bedroom, den and family room. Lower level features a children's playroom, family room (fireplace, dance area, wet bar), bedroom, sewing room, shop and cold storage. The built-in vac system is ideal as all rooms are luxuriously carpeted. Priced at $138,900. For much more information please call:

ERNIE SERONIK
386-3124 478-8696

BEACH DRIVE

A sosy two bedroom no step home ½ block from beach. Has new roof, wiring and plumbing but still needs a little work done on it. Living rm has fireplace, beamed ceiling and hardwood floor. Nice garden area, separate garage with attached tool room. To view please call:

LEISURE LIVING

.77 of an acre of manicured yard surrounds this magnificent reverse split level 3 bedroom, formal home. Views are breathtaking from the glass fronted living room dining room, and massive kitchen. The drive-in garage is off the kitchen and would make a terrific family room. This 21 year old overbuilt gem is being sacrificed at $79,900. Call:

386-3124 SUE WARKE 595-0927

Country Atmosphere and Fresh Eggs

Only 10 minutes from downtown but located on a large lot with a view of pastures and animals. The home is 4 years old and in immaculate shape. 3 bedrooms up, nice fireplace in smallish living room but dining area is in line with a huge sundeck facing east. The kitchen is big and bright. A full high basement is ready for development as the rec room only needs a ceiling with room for 2 more bedrooms, shop area, laundry and storage. There is a chicken coop at the rear and all sorts of mini farm things could happen. All this and more for $53,000.00.

386-3124 SUE WARKE 595-0927

SUPER SPECIAL

$37,500 buys this immaculate 2 bedroom no-step bungalow in Vic West. Completely done inside. An absolute pleasure to show and see.

386-3124 DOUG POSKITT 477-0645

BRENTWOOD BAY

Enjoy the rural atmosphere of the Saanich Penn. in a modestly priced bedroom home at $54,900. Large lot quiet street and less than 5 yrs old.

386-3124 DOUG POSKITT 477-0545

TENNIS ANYONE

Fine three bedroom home with many extras including hugh rec room — huge sewing room, located in View Royal ½ block from outdoor tennis courts.

386-3124 DOUG POSKITT 477-0645

BRENTWOOD FAMILY HOME! $71,900

This quality built 4-year-old split level home is a beauty. It features over 2100 sq. ft. of finished living space with 4 bdrms. and an office. The large family room has a built-in wet bar and fireplace. The large lot offers quiet and privacy. PHONE ME ANYTIME FOR INFORMATION OR VIEWING.

386-3124 ROD FINCH 479-7663

SEARS "SUPER STAR"—TER $51,900

Immaculate 2 bdrm home. Large well cared for lot. A small green house for the gardening enthusiast. Close to shopping and buses.

386-3214 ROD FINCH 479-7663

CALL US TO VIEW!

Cadboro Bay
Pool—$85,000
Ardmore Lot
Serviced—$42,500
Brentwood Bay
Custom Home
$76,500
Triangle Mtn.
Cedar Views
$84,000
An much much more!

LESLEE FARRELL
382-8861 - 388-5464 Pgr. 655
DOUG CODDINGTON
595-0795 595-3151 Off.

COLWOOD

Beautiful new 3-bedroom basement homes.
PRICED FROM $54,900
VISIT OUR DISPLAY HOME
Sat.-Sun. 2-5

Sat.-Sun., 2-5

3231 WishartRd.
Ridley Bros.

RIDLEY BROS.

DEVELOPMENT CO. LTD.
3108 METCHOSIN RD.
MEMBER VICTORIA HUDAC
478-1721

OPEN HOUSE BY BUILDER!

Sat. & Sun.
1:30-4:00 p.m.
Central Saanich!
•1976 Jeffrey Road

(Pat Bay Highway to Mt. Newton X Rd. at Waddling Dog Rest. Turn left, go to E. Saanich Rd. turn right, go past fairgrounds, and turn left on Jeffrey Rd.) 2 Bedrooms! Full Basement! Large sundeck! Carport and extra parking! Large level lot! Super nice kitchen with separate nook! Thermo-windows! Many more features! Full price just $59,500. Financing is flexible. Call now! Malen Const. Co., 658-1122, anytime.

RETIRING VICTORIA? 3-BED room, character custom-built quality split-level, quiet Colwood. 478-6105.

250 HOUSES FOR SALE

Island Homes Ltd.
2504 DOUGLAS
386-7545

A $43,900 BUY

Super swimming pool, convenient to Victoria and buses, away from traffic. This 3 bedroom, full basement townhouse, is immaculate. Patio, lawns, walkways. Its ideal for children or you who seek the easy care life style. Call Tom Evans, 652-2620. New Listing.

Country Style

You will love this 3-year-old home with its spacious living room, plus its woodsy and private backyard. 3 BRs, den, family room, rec room. Many extras, near Butchart Gardens. MLS 33957. Only $69,900. Tom Evans 652-2620.

WILL TRADE FOR CITY HOME

MY CLIENT OFFERS THE FOLLOWING
1. 1.65 Acres on Duke Road.
2. 4 bedrooms — (2 up-2 dn.)
3. 2 sets of plumbing
4. Garage and workshop — 32 ft.x24 ft.
5. 19 fruit trees, land all cleared. This property is offered at $79,900, or they will consider a trade for a city home. For information call Patrick Snow, 592-3931 or Bill Palfrey, 598-4210. MLS.

Central Saanich New on the Market

7-YEAR OLD, CUSTOM-BUILT, 3 BEDROOMS, EN STE. PLUMBING, HUGE SUNDECK WITH LOVELY VIEWS, EXCELLENT WORKSHOP. PLUS, PLUS, PLUS.

Superb In-Law Suite

FEATURING LARGE VIEW WINDOWS, ROCK FIREPLACE IN L.R., FULL BATHROOM, ETC., ETC., TRULY A MUST TO SEE PRICED TO SELL AT $75,800. PATRICK SNOW, 592-3931, 386-7545. MLS.

GONZALES BAY DIST.

NEW ON THE MARKET
ASKING PRICE, $67,750
THIS HOME OFFERS 4 BEDROOMS (2 UP AND 2 DOWN), 2 FULL BATHROOMS, POTENTIAL OF A LOVELY IN-LAW ACCOMMODATION, LOCATED CLOSE TO THE OCEAN FRONT, BUS SERVICE, SCHOOLS AND SHOPPING. LOVELY, QUIET DISTRICT. INFORMATION CALL PATRICK SNOW, 592-3931 or 386-7545. MLS.

DISTRESS SALE 3 Yr. Old—5 Bdr. FIRM $55,500

Excellent value for this, like new, 5-bdrm. home. 1260 sq. ft. on main floor. Rock fireplace in spacious living room. Loads of cupboards in bright kitchen. 1½ baths. Extra bathroom and fireplace in full basement. Located at end of quiet cul-de-sac. Howard Mitchell, 479-4818.

BROADMEAD REDUCED

Ideal home for those whose family are grown. No steps to wear you out ,vet lots of luxurious living area — 3 bedrooms and sauna — sunken living rm. secluded patios across from park in lovely bright area. $116,900.

BARRY THORNDYCRAFT
477-8487

CHARACTER HOME IN FAIRFIELD

Close to the sea. 3 bedrooms plus 2 up. Granite fireplace. Oak floors, beamed ceilings, built-in oak buffet, leaded windows. Modern kitchen. Granite porch glassed in, plus sundeck off master bedroom. Full basement. Truly one of a kind. Priced $82,500. Lloyd Ellis, 658-8222.

ASKING $35,900

Very clean and convenient home. Living room with fireplace. Large bedroom, convenient kitchen. Good basement. Oil heat. Close to most amenities. To insoect, please call Lloyd Ellis, 658-8222.

BOORMAN'S

612 Fort St.
386-7521
2045 Cadboro Bay Rd.
595-1535
BOORMAN INVESTMENT CO LTD

OPEN FRI. & SAT. 2-4 P.M. 2655 ARBUTUS RD.

The SCENT of CEDAR and a sense of SERENITY characterize the spacious and DELIGHTFULLY DIFFERENT Cadboro Bay home! It offers separate adult and children's areas, three bedrooms, two full baths, a FORMAL dining room plus a DINETTE by the secluded SUNDECK.

Nestled in a lovely, VERY PRIVATE, treed and landscaped garden. There's room to PLAY or RELAX inside and out! Dare to be different, come and see! Asking $87,900.

386-7521 PHIL SIMPSON 595-1863

OPEN HOUSE SAT. 2-4 3913 DOUGLAS ST. (Access off Ralph)

Strata duplex with 2-bed each side — large sundeck with view. Trades or terms. Call:

383-7339 DEAN ELLIOTT 386-7521

Estate Sale

Close to Oak Bay Rec. Centre, 2-bdrm, well-built, rec. basement home. Ideal starter or retirement. $44,500. MLS. 34228.

595-1535 Olga Zachary 592-2265

"Very Special

Excellently maintained 5 year old 3-bedrm home on nicely landscaped fenced lot. Pleasant view from upper level. Bright kitchen has dining nook and huge sundeck. Extra large master bedroom. Lovely rock fireplace in L.R. another brick fireplace in huge rumpus room and own patio. Two full bathrooms. Ground level basement with foyer, entrance. Ample parking, good neighbourhood of newer homes. $65,500. MLS 34164.

595-1535 Olga Zachary 592-2265.

Oak Bay Tudor

Charming home with 2 bdrms. on main floor and 3 bdrm in-law suite with outside entrance. Located in quiet area in neighbourhood of lovely homes. Out of town owner must sell. $64,500. MLS 34229.

595-1535 Olga Zachary 592-2265.

GOOD VALUE

2-bed top floor condo close to park and good view. To view, call:

383-7339 DEAN ELLIOTT 386-7521

T. N. Montague Co. Ltd.
1720 LILLIAN RD. 595-4413

GOLF CLUB EXCLUSIVE $69,900.00

Attractive, 3-B.R. modern home with full bsmt. and triple carport; one blk. from Cedar Hill Golf Course. L.R. with fireplace, dining rm., rumpus rm. (latter rm. presently utilized as licensed beauty parlour). Urgent — owner transferring.

G. H. Williscroft
595-4413 592-3100

PRIVATE
Open House, Saturday and Sunday 1-5. 2023 Newton St. Oak Bay near Carnarvon Park. 3 bedrooms plus 2 more in basement, one 4-piece bath plus three 2-piece baths, 2 fireplaces, billiard room, rec room, extra large dining room and kitchen. Occupancy almost immediate with $29,900 down and assume monthly payments of approximately $682.

250 HOUSES FOR SALE

Canada Trust
2252 OAK BAY AVE.
595-5131

DEFINITELY A BETTER BUY

East is James Island and blue water. South and west pastoral valley views. Shaded by a pair of large producing walnut trees this immaculate 3-bdrm., 5-yr. spacious home has got to be a good buy at $63,900. Big lot, sundeck etc. Central Saatich. Owner Transferred.

FLORENCE MAUGER 656-6509

Uplands Open House, Sat. 2-5 p.m.

Cadboro Bay

We are privileged to offer this immaculate Uplands home for sale. Gracious famil yliving. The property is situated on a beautif uly landscaped lot of approx. two-third's of an acre.

THE BENNETTS 592-6257

Oak Bay Windsor Park

Be first to see this charming new listing. Living room has unique corner fireplace. Separate formal dining with attractive built-ins. Modern kitchen and bathroom. 2 bedrooms plus nicely finished rec room. Secluded garden and greenhouse. Drive-in garage plus parking pad. $68,500.

THE BENNETTS 592-6257

OAK BAY Beauty

A few paces to the Village. One owner full basement home built to rigid standards in 1945. Immaculate condition. Nicely landscaped secluded lot. Offers on reduced price of $76,500.

THE BENNETTS 592-6257

Gorge Waters

Immaculate four bedroom full basement home. Close to schools and all amenities. You must see inside this one to appreciate value at only $61,900.

THE BENNETTS 592-6257

Carey Glanford

2 bedroomolder home with updated plumbing and wiring. Unique, large living room with fireplace. Beamed ceiling and wood trim in original state. Separate dining. Large kitchen plus laundry room. $51,900.

THE BENNETTS 592-6257

Olympic and Ocean Views

Large family home includes sundeck, games room, rec room with wet bar, den. Beautiful lot. Ample parking for family cars, motorhome etc. 4 years young plus, plus, Offers on $87,900.

THE BENNETTS 592-6257

Brentwood Bay 7005 Hagen Road

Builder's nearly-new custom three-bedroom, close to the marina in Brentwood Bay. Thermopane windows, shake roof and cedar siding are standard features of this attractive home. Double garage, 3 pce ensuite, full basement. Asking $69,900.

JACK COOKE 477-4842

Saxe Point $55,900

Catch the bus at your front door and take a short ride to all services. 2 bdrms, dining rm, fireplaces in living room and rec. room. Fridge, stove, washer, dryer included. Lovely yard in good neighbourhood. To view anytime call:

WAYNE WIWCHARUCK 652-3642

Broadmead All Offers Considered!

Drive by 1004 Carolwood. Vendors must leave country very soon and will consider all offers. 4 bedrooms, den, family room off kitchen, lots o fstorage, double garage, on a large sunny lot.

OPEN SAT 4-6
SUN 2-6

LILIAN McLEOD 592-5131

Century 21 WESTERN HOMES
1037 Cloverdale 386-3494

PROPERTY INSPECTION

For your benefit OPEN SUN. AUG. 6 from 2-4. 4 BDRMS, lovely REC RM with Bar and Games Area. Convenient Kitchen, Sunken LV RM. Very private, backs onto Mill Hill park. 525 WESTWIND is a buy at $76,900. Call BILL PETTINGER or TERRY SMOLLETT 478-4798 or 386-3494 (24 hrs.).

A CHAMPAGNE TOAST

You can afford it with the money you save when you move into this charming two-bedrm. bungalow at 2532 Belmont Avenue. Only $40,500, so call right away! MLS 3411a.

BRUCE KLAVER or HELEN JONES, 386-3494 (24 hrs.).

FAMILY REUNION

There's plenty of room for everyone in this THREE-YEAR-OLD home with a total of 2900 SQ. FT. OF LIVING SPACE on two levels. Whether you do a lot of entertaining or just like plenty of room to spread out, this has to be on your "MUST SEE" list. (Priced in the low sixties!). MLS 33070. BRUCE KLAVER or HELEN JONES, 386-3494.

WANTA MAKE A BUCK?

Large FAMILY HOME in the convenient Cedar Hill-Hillside area. Easily converted to Up and Down Duplex. Lot R3-2 zoned. Price only $43,800, 4 bedrooms, 2 baths. New MLS. Phone TERRY EDEN, 386-3494 (24 hrs.).

SAANICH SELECTION

University, Six bedrooms, $77,900. Fully finished on quiet corner lot. MLS 32993.

Mount Doug Area. Three bedrooms, family rm. and den. MLS 33065. $77,900. Available Now.

Cedarglen. Three-bedroom split at the end off a quiet cul-de-sac. Finished with lots of extras. MLS 33162. $87,900.

Hillcrest. Views to the OLYMPICS. Three bedrooms, 2½ baths, roughed-in basement, drywalled for Rec. rm., den and fourth bedroom. $75,900. MLS 34535.

CALL TERRY SMOLLETT
386-3494 (24 hrs.).

$47,500

Solid older 4-bedroom, fully modernized home on 64'x129' treed lot, elevated location, close to all facilities. Large assumable mortgage. Drive by 2655 Roseberry. Phone owners, 385-7477.

250 HOUSES FOR SALE

BROWN BROS. on LANSHARD
"People Helping People"

WATCH THE WORLD GO BY

This is an immaculate 2 bedrm bungalow on a busy street. Yet traffic noise is negligible in this no-basement home. Lovely garden surrounded with a picket fence. Only $43,500. Clear title. Immediate occupancy. Terms can be arranged.

FRANK BUTLER 592-1315

SEAVIEW ACREAGE

4.75 acres in Central Saanich, gently sloping land, mostly cleared, fenced and cross fenced a good barn roof cellar and workshop and an attractive well-built 2-bedrm stucco bungalow with full bsmt. High location with beautiful valley and sea views. Asking $110,000. MLS 33294.

JOE RICKARD 656-1628
CEC PEARCE 386-3808

1270 OAKMOUNT Cook - Maplewood

One of a kind, 4-bdrm. family home on beautiful double lot offering seclusion and views. Featuring attractive liv. rm., large fireplace, special combination dining-family rm., spacious kitchen with lovely breakfast nook. Part basement. OOM heat. All in immaculate condition. MLS 32905. $75,000.

385-8771 (anytime)

3145 ORILLIA ST. "Move Right In

Very attractive 2-bedrm full basement home with spacious living rm., fireplace, oak floors, good family kitchen with eating area. An excellent buy close to bus, school and stores. MLS 32329 $44,500.

DON MESSAGE 477-3715
CEC PEARCE 386-3808

QUAMICHAN ST. (Near Foul Bay Rd.)

Attractive 2 bedrm home in Gorge area. There's entrance featuring a most lovely L-rm and D-rm. Bright kitchen with eating area. Full basement with finished rm. Immacuate conditon throughout. Offered at $59,000.

OAK BAY Lansdowne Slopes

Drive by 2268 Pacific between Eastdowne and Cadboro Bay Rd. and take a look at this sparking bungalow in top condition throughout. 3 bedrms or 2 and a den with sundeck off. Be sure to see this today. You will be glad you did. Offered at $71,500. MLS 34974.

OWNER MOVING TO ENGLAND AND WOULD LIKE A QUICK SALE

Drive by 1881 Feltham Rd and view this attractive property. 1248 sq. ft. main floor plus full basement with rec. room. Drive-in garage and ample parking at rear. Beautifully treed lot — 70'x235'. A bargain at $69,000. MLS 34976.

CLOSE TO UNIVERSITY Just Listed

Bright 4 bedrms., 1½ bathroom home. Large L-rm and D-rm. Kitchen with eatling area, sundeck off, having south exposure. Close to schools and University. Deisgned for the family. Variety of young fruit trees. Offered at $68,500. Exc.

OAK BAY Uplands Gates View This Lovely Home

2 Bedrms and den with fireplace, or 3rd bedrm, 2 bathrms., gracious L-rm with sundeck off, large sep. D-rm., spacious kitchen with eating area. This fully insulated and double glazed bungalow is nestled among beautiful ornamental shrubs and trees. Lovely private garden with fruit trees. Drive-in garage with automatic door. Offered at $97,500.

For more information on these five homes, please call:

JIM KENNEDY 592-9078

SOUTH OAK BAY

Just listed. An immaculate 2 bedrm home on a lovely garden lo. Thru-hall plan, attractive L-rm with fireplace, Oak floors. Sep. D-rm., bright kitchen, full basement. Price to include washer, dryer, stove and fridge. $60,000. Exclusive with:

GEO PEARCE 386-3808

GLEAMING WHITE ARBUTUS DRIVE LARGE LOT

Fresh on the market and priced to sell. 2 or 3 bedrm., full basement home. Spacious L-rm with oak floors. Bright cheerful kitchen with eating area and Dutch door to a large covered patio. Fully fenced and secluded back garden. Many mature shrubs. Lots of off-street parking. Attached garage. This 25 year old, quality constructed home is immaculately kept and well located in popular Cadobro Bay close to all amenities. $69,900. See this new exclusive listing now with:

DON MESSAGE 477-3715
or 385-8771 (anytime)

VR Victoria Realty LTD
386-3585

OPEN HOUSE

604 SANDRA PL.
(Left on Millstream off Hiway, follow the signs.)
SAT. & SUN. 2-5
3 (or 5) BDRMS
3 BATHROOMS

Almost new, quality home with commanding outlook. Impressive foyer, spacious liv. rm. with Travertine fireplace, sep. din. rm., kitchen with rich Senwood cabinets and custom nook. 3 bdrms., master en-suite, lower level above grade, 2 more bdrms., lge. rec. rm. and family rm., another 5-pce. bath and shower. Lots of panelling and rockwork, dbl. port. $78,900. Ph. Morris Lund, 386-3585 or Vaughn Thompson, 658-8541.

BRAND NEW SAANICHTON 20 SOLD - 8 LEFT

Come out and see probably the best buys on today's market. 2-, 3- and 4-bedroom quality basement homes in this lovely country setting. Priced from $55,900 with as little as $2,800 Down with a B.C. Gov't. 2nd mtge. OPEN DAILY 2-4 and 7-9. WALLACE AT CULTRA. Colin Munro and Morris Lund, 386-3585.

HI QUADRA (Lakehill)

FOUR new homes under construction, built by HUCKER, all 3 bedrooms, basement, ensuite, wall-to-wall. Excellent location, priced right from $61,900. Please call Colin Munro, 386-3585, 652-3383.

BY OWNER
Near B.C. Hydro building, Royal Oak. Split level 3 bedrooms, possible in-law suite in basement, large lot. 70'x135. Asking $39,900. No agents please, 479-1255.

250 HOUSES FOR SALE

D.F. Hanley & Associates Ltd.
1557 McKenzie 477-7284

ARBUTUS RD. SWIMMING POOL

Here, indeed, is your dream family home, in a quiet and desirable area. There are four spacious bedrooms-master has four pce. ensuite plus a cozy den just off the kitchen. The living room and dining room overlook the 20'x40' heated pool and immaculately landscaped gardens. Basement is fully develope including a Rec. Room with wet bar and second fireplace. Offered at $125,000. MLS.

STEPHEN SHEA
477-7284 (24 hrs.) 388-7668 (Res.)

GRACIOUS TUDOR YESTERDAY $165,000 TODAY $129,000

Elegant, 4-bdrm. PLUS DEN home, located on prestigious cul-de-sac in the exclusive FOUL BAY area, offers 3000 sq. ft. of private family living, 16x25 SUNKEN living rm. with feature fireplace. Separate, formal dining rm. off "dream" kitchen (Jenn-Aire stove, built-in oven, dishwasher, instant hot water, garburator). Master bdrm. en-suite features SUNKEN BATH and much more. Large playroom or STUDIO above DOUBLE garage. FULL bsmt. for further development. Available for IMMEDIATE possession.

Call:

GEORGE HESS
477-7284 (Bus.) 479-7069 (Res)

OPEN HOUSE 1643 BARKSDALE (Off Kenmore) SAT. Aug. 5 1:30 - 4:30 P.M. QUALITY LOCATION Accommodation

These are the key words to describe this brand new home. If you act now, you can choose your own carpets, light fixtures and cabinets etc. Over 2,200 sq. ft. of space allows your family room to move. A combination of casual and formal living areas gives you the flexibility you need for entertaining. 3 or 4 bedrooms, 3 baths, inline living & dining room, family room off the kitchen, full basement ready for development plus 2-car drive-in garage. Asking $105,000.

For Appointment for Prior Viewing Contact:

Bev Highton

477-7284 (24 hrs. 477-5603 (Res.)

OPEN HOUSE 309 EDWARD ST. SAT. 1 - 4:00

$42,900 for this 3 year old strata duplex situated just off Catherine st. It offers 3 bedrooms, large kitchen, living room, dining room, 1½ bathrooms, full basement. Quick possession is possible. Hurry! It's too good to last.

BILL CARNEGIE
477-7284 (24 hrs.) 652-3627 (Res.

$36,500

Two-bedroom, no-bsmt., close to amenities. L.R. has fireplace. 50x128-ft. lot.

$44,900

Completely redecorated inside. No down payment if you qualify. 2 bedrooms, no-bsmt. home on 59x120-ft. lot.

$46,900

4 bedrooms. L.R.H as fireplace. D.R. has sliding glass doors to sundeck. Two B.R.s, main; 2 in full bsmt.

Phone:
Scott Kendrew
477-7284 Anytime

BRITISH AMERICAN REALTY LTD.

Strawberry Vale $42,500

looking for an economical two bdr. full bsmt. home in top shape? Looking for a home with a bit of the country flair — yet close to everything and with bus service? This is it! Gleamingly clean, refreshingly economical and waiting for you.

Location and Home Both Deluxe

$69,900 gives the best of location and home. Fully developed with 2 full bathrooms, rec. room and fourth bdrm — is in top condition. You will be impressed with the first look. Nestled among the trees, you enter through the ivy-covered entrance to gleaming hardwood floors and white fireplace. The Athlone Woods area is prime — its a must to see.

HALF ACRE 1983 ON MAIN $94,500

private half-acre lot located in the North Interurban area. Sunken L.R. with heatilator F.P., gracious-size D.R. and kitchen with family room off. The master bdrm. 16.5x14 with 3-pce. bath and den. There is another 1730 sq. ft. down ready to develop.

Make your Offer
Randy Small 388-6275
Lee Wrobel Pagers 654 or 855

UVIC $65,300

3 bedroom home on well kept quiet cul-de-sac. Walking distance to UVic and Kmart. Lots of room for growing family.

OPEN HOUSE
Sat. and Sun. 10 - 4
3892 Olivia Pl.
658-1100

Fairfield Realty Ltd.

FAIRFIELD
$58,800.00
Delightful 2 bdr. (1 or 2 more in finished attic) home on a pleasant cul-de-sac. Separate dining room, fireplace, secluded, well landscaped yard. A must see with Tony Brogan 382-2244, 388-6275 pager 2471.

COLWOOD LAKE
Contemporary 3 plus bedroom quality home. Prestige area. 2242 Aldeane. No agents. 478-8488, message: 478-5580.

250 HOUSES FOR SALE

DFH

SINCE 1887 Pemberton, Holmes Ltd.
1000 Gov't. St. 384-8124

OPEN HOUSE SAT. 2 - 5 4620 VANTREIGHT SEAVIEW - TREED

SECLUDED GORDON HEAD AREA, off Ferndale. RUSTIC contemporary CUSTOM design. HEAVY SHAKES. Approx. 3300 sq. ft. quality finished. 5 BRs, 3 baths, 4 balconies, 2 FPs, parquet floors in lovely rec. rm. Attached dble. garage. OPEN TO OFFERS. Asking $168,000. MLS 33825. MILDRED STAPELLS, 384-8124, 384-8075 pgr. 506.

ATTENTION

SCHOOL STARTS SOON
In less than a month, your children will be back to the 3 R's. If you are looking for a home may I assist you to find that "right" place. ML 32438.
1: 2 bdrm. Victoria city townhouse. $59,000, new, dishwasher, stove and frig included.
2: 3 bdrm. Victoria city townhouse. $43,900. ML29586. Fireplace, patio, 1½ baths.
3: 3 bdrm high Gorge contemporary. $55,500. ML32214. Sunken living room, quiet and seclusion.
4: 5 bdrm. View Royal. 2 storeys. $68,900. ML34045. 2 bathrms large family rm. All these homes are close to schools, shopping and transportation. Just grand family homes. Please call

384-8124 BOB KATZER 382-3092

URGENT NEED TO SELL

A perfect starter or retirement home. Beautiful L.R. with white stone f.p., expensive w.w. carpeting. 2 bdrms, large kitchen, separate laundry rm. Fully-in-line garage. No basement, spacious back yard faces open park area. All offers considered. MLS 34196. Asking $49,000.

ALBAN BOWES
384-8124 479-5693

VENDORS HAVE PURCHASED

ANXIOUS FOR OFFERS ON THIS IMMACULATE FAMILY HOME PRICED AT $58,500
Features: Large lot with vegetable garden.
—3 bdrms, 4 pce bath.
—Large living rm with knotty pine feature wall and fireplace.
—Spacious kitchen, bright dining room with exit to large sundeck.

194 DENISON RD.

A spectacular home overlooking the ocean and Gonzales Bay. A unique design with great artistic appeal. If you seek the unusual in the price range of $155,000, come and see this one on

SATURDAY 5 AUG 1:30-4:30
when it will be open for viewing. MLS. Mr. Greene in attendance. Call 384-8124 for prior showing.

ROCKLAND GEM TUDOR CLASSIC— Now $164,900

This 1 year old 2 storey Tudor is situated in the Government House area, presenting 4 large BRs and 2 baths on 2nd floor. MBR 24'6"x12' include 4-pce. ensuite with bidet. LR is 27'6"x16" with marble raised hearth, cantilevered fireplace, family room with RH brick fireplace. Bay window and feature panelled wall. Lovely formal DR will take your large furniture. Super kitchen includes oak finish cabinets, built-in dishwasher and enclosed laundry off. Full basement roughed in for games room. Rec. room with fireplace and 4th bath. Well treed and nicely landscaped. MLS3167 Cliff Anderson 477-3994.

THE "HISTORY MAKERS"
WHITTOME'S

OPEN SUNDAY WOODHAVEN RD. Sheringham Estates

One yr. old home on 1 acre near ocean beaches and fishing. Ground level entrance to complete accom. and wrap around covered deck. Dev. lower level also with ground level entrance for double accom. If desired, 3 bedrms., 2 bathrms., 2 FPs. Adjacent acre also avail. Asking $77,500.

479-1667 Mary McGuire 479-7668

OPEN HOUSE

SUN. 2:00-4:00
7003 BICKSTAN, BRENTWOOD BAY
SACRIFICE PRICE: $64,500.00

See this lovely home in quiet cul-de-sac. Pastoral views. Large Garden all fenced. Fully finished basement, with 4th bedroom and rec. room with brick fireplace. Vendor must sell and will look seriously at all offers, this may be the chance you have been looking for to get a bargain. Call Bruce or Jean Hutchinson, 479-8429 or 479-1667.

LAKEHILL NEAR SCHOOLS

Neat, well constructed and maintained 3 BR home with full basement, located near elementary and private schools with park close by. This home has addition of attractive eating area and sundeck. Also, it has drive-in garage plus carport and lots of parking. $59,500. Wilfred Davis 479-1667 or 658-8884.

CALL

Bruce or Jean Hutchinson to discuss these homes — Priced to sell:
—3 Bedrooms — Character — Portage Inlet
$53,500.
—3 bedrooms — No Steps — Sears area — Cute.
$48,500.
—2 Bedrooms — Tudor — Basement — Gorge
$57,500.
—5 Bedrooms — Plus Family-Rec Room — Tasteful décor—Brentwood.
$64,500.
—2 Bedrooms — Cute & Cozy — Marigold.
$41,500.
—5 Bedrooms — Den — Rec. Room — 2800 sq. ft.
$84,500.
and
479-8429 479-1667

GORGE WATERWAY

Only $47,900. for this 2 BR full bsmt. home on a large lot. Lge. LR with F.P., DR, HW floors — lge. kit. with eating area. Stove and Fridge included. ML 32015.

479-1667 Brian Brown

J. H. Whittome & Co. Ltd.

BROADMEAD — $99,500

For sale by owner, unique, contemporary home on lovely, heavily-treed lot. Total of 2385 sq. ft. Features on main level: bridge entry, dome skylight, L.R. with F.P., dining area, spacious kitchen with eating area, 2 large bdrms. both with en suite bathrooms. Downstairs level features: teak panelled fam. rm. with F.P., large office or bdrm., large laundry or activity room, storage room and workshop. All main rooms with sliding glass doors to sundecks. A very bright, airy home. 658-5193.

OPEN HOUSE By Owner Sat. and Sun. 1 - 4

This is a beautiful 2 bdrm. home on a large treed lot. Plenty of room for child, pet or gardener in a large fenced yard. Home on a quiet street close to Cedar Hill golf course, in a parklike setting. This is an ideal starter or retirement home. Appliances and drapes could be included. Call 595-6215.

250 HOUSES FOR SALE

Capital City REALTY LTD.
830-D Pembroke St. 388-7557

OPEN 1-4:30
FRIDAY and SATURDAY
135 BEECHWOOD

Spacious Fairfield home. See the splendid 3 plus, semi-storey home. Large rooms. Full high basement, two complete baths. Sea views from upper storey. Double garage. Park-like back lot. Full price with fast possession, $72,900. View it or dial CLIFF STRETCH, 388-7557 or 388-6275, Pager 2837.

THAMES PLC.

2-yr. home completely finished upstairs and downstairs. 2 fireplaces, 3 baths, 5 bedrooms, corner lot. Downstairs could be inlaw suite. Fully landscaped front and back, asking $69,900.

ON TYNDALL

Beautiful 2-bedroom home in a very desirable area of Gordon Head. Beautifully landscaped. Enclosed and covered courtyard realistically priced for a quick sale.

TARA BHALLA
386-7557 382-8879

VIEW ROYAL

3-bdrm. bungalow in immaculate condition. Living rm. 14x17 with fireplace, 8x10 dining room with water view. Basement has 20x21 rec. room with bar — drive-in garage. Backyard has park-like setting. Asking $61,900. MLS 34306.

ART EVANS
388-7557 386-0276

GORGE AREA

Old and new 2-bdrm. home on 55'x120' lot. Basement, roof, furnace, H.W. tank; wiring and plumbing 2 yrs. old. Interior completely re-drywalled this year — Franklin fireplace. Askng $48,500.

Exclusive with Art Evans, 388-7557 or 386-0276.

COLWOOD

Less than a yr. old, executive custom-made bi-level home. Feature full wall rock fireplace in 2-stee 13x22 sunken living room, 10x13 dining rm. 3 baths — 3 bdrm. — rec. room 13x19 approx. with fireplace — many extras. Asking $75,800. MLS 34858.

ART EVANS
388-7557 386-0276

P.S. Open House Sat. and Sun., 1:30 to 4:00.

OPEN HOUSE 713 BRADLEY DYNE (OF W. SAANICH) SUN. 1:30-4 P.M.

Ardmore area — .9 acres. 3 B.R.s., 3 baths. Executive family-size home, 3,000 sq. ft.

ADELINE NICHOL
388-7557 477-8562

IN THE 40s GLEN LAKE—LANGFORD AREA

1. Stucco, siding and a shake roof enhance this "like new" 2-B.R., no-basement home with big partly enclosed carport. Quick possession.
2. Busy street lowers the price on the 4-B.R. (one down, 2 bathrooms, full basement home on 66x146 lot. Assumable M. at 10%.
3. Lake access close to this 3-B.R. basement home with laundry on main and economical propane for heating and cooking (stove incl.) New cupboards and carpet in K., big dining area. ML

JO LENNOX
388-7557 478-2563
MARILYN MOORE
388-7557 382-8015

$3,900!

—3 bdrms.
—Family kitchen
—Fireplace
—Sea views
—Laundry room in suite.

MELODY VILLENEUVE
388-7557 384-8563

HENDERSON REALTY LTD.
385-9741 (anytime)

SOOKE WATERFRONT

Nice family home situated on 1.25 acres with Approx. 140 ft. waterfront — panoramic view of Sooke Harbour, East Sooke, Straits of Juan De Fuca and Olympic Mts. — all on view from living, dining rooms and kitchen. Bsmt 2-3 developed — (H.C.) All rooms on view, plus large workshop. Bsmt was once an in-law suite and could easily be converted back. 4-carport property located in quiet private area — close to shopping, schools and bus to Victoria. Good financing. For further details call 385-9741 anytime or

BOB GIBSON 658-5153

LOW DOWN PAYMENT

Nice family accommodation. Strata duplex unit 8 yrs. old. 3 BRs and 4-pc. bath up. Large LR and kitchen with dining area. Has utility room and the lot is fenced. The pressure is on at $37,500.

W. B. HEMMINGSEN 592-4479

HANDYMAN SPECIAL

No step 3-BR bungalow with 800 sq. ft., more partially finished. Duplex possibilities. Of interest to someone who has use for a concrete floored garage set up for heavy duty maintenance or repair work. One acre of land. Asking $59,900.

W. B. HEMMINGSEN 592-4479

PRIVACY — NO STEP

No step 2-BR home on large fully fenced yard. Good LR with FP and feature cedar wall. Large kitchen and shake roof makes this a good offering at $45,500.

W. B. HEMMINGSEN 592-4479

SEAVIEWS—NEPTUNE — NEW

This contemporary design features wood in a treed setting and ocean views from master BR (4-pc ensuite) LR and DR. Two additional BRs, family room, 4-pc bath and utility down. Office space down as well in this convenient location on .55 acres. Asking $125,000.

W. B. HEMMINGSEN 592-4479

OFFICE POTENTIAL $56,900

Drive by 1192 Fort St. Large designated heritage home presently under multiple rental, good revenue. Could be full commercial, office etc.

HOWARD TOMLIN 477-1327

HIGH TATTERSAL A DESIRABLE AREA

This charming home was built and well cared for by the present owners where their five sons spent a happy childhoodd. It is ideally located on a quiet street and has a 2-3 acre lot of beaulitul trees and lawns. There is for your information, four bedrooms, three bathrooms, a rec room as well as the kitchen, dining and living rooms. This will appeal to your family and the price is affordable at $79,900. MLS.

385-9741 STAN TRONT 477-2829

WATCH THE FERRIES COME IN

New family home on ½ acre with a panoramic view of Swartz Bay and the Islands — 3 BRs, living room with fireplace. All rooms on view, 1½ baths, landscaped — ready to move into. For further detail call 385-9741 or BOB GIBSON 658-5153 anytime. Price $125,000.00.

FAMILY HOME CENTRALLY LOCATED

Do a driveby — 1339 Stanley — if you are further interested call me. It is R-3 zoned — has been completely renovated — 3 BRs, large, modernized kitchen, living room, separate dining room, 2-4-pce. baths. Could be operated as a rooming house. For further detail — Call anytime 385-9741 or BOB GIBSON 658-5153. MLS. 33290.

961 EASTER ROAD DUPLEX
Good revenue, firm at $59,500.
479-4383.

250 HOUSES FOR SALE

Century 21 MAYFAIR REALTY
Mayfair Centre
386-2955

NOW OPEN 6 DAYS

For I.C.B.C., Real Estate and Insurance
Wed., THURS., FRI. TO 9 P.M.
AND ALL DAY SAT.
WE'RE HERE FOR YOU.

OPEN HOUSE SAT. 2 - 4 P.M. 3254 CLEMENT

Three bedroom (1 down), full basement home on extra large (100x180) lot. Very quiet setting, num

250 HOUSES FOR SALE

JACK MEARS OAK BAY REALTY LTD.

2184 OAK BAY 598-3321

Where Trust Is the Basis of all Business

OPEN HOUSE
674 BAKER ST.
SAT. & SUN. 1-4

$59,900. Over 1200 sq. ft. Quiet street. Family-styled area, close to Glanford School and new Post Office. 3-bedroom, living room, dining room and full basement. Very large lot. See you there. RALPH NEWTON-WHITE at 598-3321.

URGENT!!
SALE REQUIRED

Owner has moved, this property must go fast, so take a look and make an offer on this fine home in the popular "Maplewood" area. 3 bedrooms, L-shaped living and dining rooms. Full basement, partially developed. Fenced, secluded and well kept lot with fruit trees and greenhouses. Asking price $55,000. ML. No. 33784. To view please call DENNIS BERRY at 598-3321 or 479-5724.

CHARACTER HOME ONLY $58,000

Needs exceed your budget? Then see this 3-bedroom (could be more) older home with "CHARACTER". Close to Central Park or New Crystal Pool. Owner leaving Canada. Please call PHYLLIS COUTTS or RALPH NEWTON-WHITE at 598-3321.

A COTTAGE (2 BR.)
A GUEST COTTAGE (1 BR.)
ABOUT 8.5 ACRES

All this for $68,900 on Whiffen Spit Rd. (just past Sooke Village). More detail from GEORGE BLACKBURN at 598-3321.

INNER HARBOUR AREA

Comfortable three-bedroom bungalow in James Bay. Excellent home or investment. $38,000. RALPH NEWTON-WHITE or PHYLLIS COUTTS at 598-3321.

PIERS ROAD—
SWARTZ BAY

The peace and serenity of country living without isolation. Modern three- or four-bedroom bi-level ¼ mile west of Swartz Bay in an area of fine homes. Natural rock fireplace in living room, dining room, 1½ baths. Finished rec. room or fourth bedroom in lower level. Well treed ½-acre lot, on municipal water. Excellent value at $65,000. Call BILL RICHARDS at 598-3321 or 595-6219.

NORTH OAK BAY
JUST LISTED

Once again we are proud to present — A cozy, gleaming white stucco 2-bedroom bungalow. Charming living and dining rooms. Bright, up-to-date kitchen opens to a sunny deck overlow lwith picturesque garden. You must see this attractively decorated and extremely well-cared-for home. Full basement. Asking price $69,000. For your own private viewing please call GIBBY McLEOD or BETTY McFARLAND at 598-3321.

OAK BAY —
NEAR UNIVERSITY
$73,500
$ 73,500

Good value for family living possible. 6 bedrooms, in very good residential area. For information on this exclusive please contact BILL MOHR at 598-3321 or 598-6716.

ESQUIMALT
HIGH SCHOOL

Make me an offer on this 3 and possible 4-bedroom home. Living room, separate dining room, kitchen and extra room down. Very convenient to school, so now is the time to make your offer on this Multiple Listing No. 33805. Call BILL MOHR at 598-3321 or 598-6716.

Member
Relocation Services Canada

LOOKING FOR A HOME OR REVENUE PROPERTY FOR LESS THAN $60,000?

1. VIC WEST.
938 FULLERTON

$50,000. Main floor rents $325 p. mth., has 2 bedrooms, formal living room and dining room with fireplace. Basement suite has 2 bedrooms, rents for $270 p.mth. Could be fine single family home or kept as is. MLS. DAVID SCOTT, 385-3435.

2. 1325 FINLAYSON

2- or 3-bedroom home, full basement, plus adjacent vacant lot (separate title ready to build on, worth $20,000), for only $57,000!!. MLS DAVID SCOTT, 385-3435.

3. VIC WEST, 646 PINE

Very nice renovated 3-bedroom older family home, 2 floors plus full basement, large lot. Fairly priced at $52,900.. DAVID SCOTT, 385-3435.

P. R. BROWN & SONS

A.E. LePAGE WESTERN LTD. REALTOR

OPEN HOUSE
SAT. 1:30-4 P.M.
1093 LAUREL RD.
(N. Saanich)

Located on a secluded acre of land this custom-built, 2-bedroom rancher features a hot water heating system, living room with floor to ceiling fireplace and built-in wall shelves, in-line dining room with sliding glass doors to private patio, large attached garage. The grounds are mostly developed with a large variety of fruit trees, ample garden area, underground sprinklers and a small heated greenhouse. Asking $82,900. MLS. DENNIS L. FERRILL 386-6331 477-2083

ARBUTUS AREA

One yr. old split level in area of $90,000 homes. Three bdrms., large LR and DR, with fireplace. Two bathrms., double carport and extra parking. The special feature? A large family room adjacent to the kitchen, which has an acorn fireplace and sliding glass doors to the patio. Easy-care lot. The price is only $82,500. New MLS. BEN GREIG, 386-6164 or 598-3105. CASTLE PROPERTIES.

The View is Terrific!

Close to K-Mart, 14 yr old post and beam, built to take advantage of the view. Two bedrooms, large LR and DR, kitchen and good size bathroom on main. Extra big bedroom and family room with fireplace downstairs. Drive in garage. Easy care lot. Ideal for older folks or wheelchair. Asking $74,900. BEN GREIG 386-6164 or 598-3105.

CASTLE PROPERTIES

Henderson U-Vic
3558 REDWOOD
$109,000

Over 2,000 sq. ft. in this 3 BR and Den home, close to Uplands Golf Course. Big LR and DR and foyer entrance, 3 baths, 2 FPs. Priced for quick sale. Drive by then call to view SHANE BEFURT 386-6164 or 479-0010 Caste Properties Ltd.

OPEN HOUSE
1342 FINLAYSON
SAT. 1:30-4 P.M.
$49,900

2 brs. full basement, rec room. Cozy and clean. Handy location. 477-8362 Adeline Nichol 388-7587
Capital City Realty Ltd.

NO AGENTS PLEASE

1800 sq. ft. of luxury rancher, 3 bedrooms, den, or 4th bedroom, large living and dining in-line, family kitchen, 1½ baths, part basement, double garage, fully landscaped. 4105 Torquay. Offers on $67,000. 477-5745.

250 HOUSES FOR SALE

FOR SALE
Royal Trust
477-0191
384-8001

OPEN HOUSES

10951 MADRONA DR.
SUNDAY 1:30-4:30 p.m.
$66,500

4 yrs. old, 1280 sq. ft. with 3 bedrooms plus 19 ft. enclosed deck. Full basement with R.I. 3rd bath. Large 120 ft. lot. Priced below market value and immediate possession.
VIVIAN M. ROBERT
477-0191 477-0281

1061-1068 LUCILLE DR.
SUN. AND MON. 2-4 p.m.

Don't miss seeing these brand new 3 bedroom, 1½ bath homes on an attractive Brentwood cul-de-sac. Great value for superior construction. For prior viewing call,
RUTH CROSLAND
477-0191 595-5677

2 ACRES
$38,000

Two acres, plus a cute little 1 bedroom cottage. An ideal situation for an artist, batchelor or somebody desiring beautiful parklike surroundings and seclusion. Just 10 miles from town, on city water. Shopping and schools within ½ mile. For more information please call MARGARET JOHNSTON 477-1763 or 384-8001.

THE BIG HOUSE

7 bedrooms North Oak Bay. Large LR and DR. Family size kitchen. Entertain everyone you know at the same time in the enormous rumpus room. Parking for cars, boats, campers etc. Original owner says get me $79,900 and I'll leave now! MLS. DAR GARSIDE 384-8001.

SEARS

Big 17 year old, 3 bedroom home with full bsmt., 65x111 lot with fenced back yard. Big livingroom with FP. Room for further development in bsmt. Lots of parking $62,900. Call OLE KNUDSEN 479-2764 or 384-8001.

IT'S SUMMER AND MOVING IS EASY! CHECK THESE OUTSTANDING VALUES AND CALL NOW!

1. Spectacular Seaview! Swimming pool! indoor swirlpool! 3 bedroom Rancher in Cordova Bay. Lovely to look at $129,000.

2. One level Living! No steps in this modular concept with about 1,500 sq. ft. all on one floor. A designers personal residence planned by a Vancouver architect. Great for a couple or small family. Secluded, Sunny $125,000.

3. Contemporary! Open staircase leads to 4 bedrooms, den, family room — kitchen. Hot water heat. $139,000.

4. Near St. Michaels Senior University School — on cul-de-sac, 3 cedrms. post and beam living room. Bath up and down. Only $65,000.

5. Post and Beam Contemporary. Light and bright, 3 bedrooms up, 1 down, 3 bathrooms. $125,000.

6. Near Oceanographic Centre, 5 bedrooms one level. Swimming pool. $139,000.

7. Executive Rancher — Contractor's residence with den, 3 bedrooms, family room, Thermopane. Double carport. Only $139,000.

8. Near Majestic Park, family home with 3 bedrooms up, 2 down. Rec. room, sauna. Offer on $76,000.

9. Like tennis? Move into this 3 bedroom, no basement retirement or starter in Gordon Head. The courts are at your back door. Convenient to bus and shops. Great buy at $52,500.

10. Nicely treed split level in Gordon Head. Floor to ceiling fireplace, open family room off kitchen, 3 bedrooms, den, reduced to only $82,000.

11. Contemporary yet elegant! 3 bedrooms and den all on one level plus large dining room, kitchen, sauna and laundry. $129,500.

12. Great for kids! Basic bungalow with 5 bedrooms, 2 baths. Nice Gordon Head lot with Badminton court. $79,000.

13. Prime location. Conventional 2 storey with authentic Tudor finishing. Easy care lot. $129,900.

14. Just listed! new 4 bedroom open plan plus den and family room, in Broadmead. $157,500.

15. Chalet styled and private with great appeal to an artistic couple or small family. 2 bedrooms, 2 baths plus den. $117,500.

FOR MORE PARTICULARS AND APPOINTMENT TO VIEW PLEASE CALL JEANNIE DEWHURST 384-8001 or Res. 658-8980.

CORDOVA BAY

4 bedrooms, bright and colourful home situated on quiet cul-de-sac. Ideal for the active family — the kids will love the 24 ft. above-ground pool. List price $74,500. 384-8001 477-8914
CONNIE REYNOLDS

RANCHER
ONE-THIRD ACRE

3-bedroom rancher in treed area—large backyard completely link fenced — ideal for the large dog owner — deluxe kitchen — master bedroom 3-pce. ensuite — double garage. Phone anytime for more details. List price $65,000.
CONNIE REYNOLDS
384-8001 477-8914

3185 KINGSLEY
$58,900

Drive by and then hurry to make an appointment as this won't last. A real two bedroom charmer, believe me. Full basement, lovely back garden with a delightful cabana for sunbathing and BBQs. (New MLS.)
CONNIE REYNOLDS
384-8001 477-8914

THINKING ABOUT MOVING TO VICTORIA?

Drop us a line and we'll be pleased to send you our Real Estate Market Information Kit, no obligation. "The McGregors" Royal Trust Real Estate 201-3400 Douglas Street, Victoria, V8Z 3L5.

CORDOVA BAY

At 5225 Beckton Rd. there is a well built, well maintained 20 yr. old, 4 bedroom family home that absolutely must be sold. The extra large fenced back yard has a second access from Lochside Dr. and is ideal for a large garden, and boat and trailer and Recreational Vehicle. At the asking price of $67,900 this property is certainly worth a look.
JIM WALTERS
656-3253 384-8001

VIEW THESE OVER THE HOLIDAY

2632 SELWYN ROAD

Immaculate 3 bedroom, 2 level home, 2400 sq. ft. of living area in secluded 1½ acre lot. Only 6 years old.

1258 PARK TERRACE

Ideal starter or retirement 3 bedroom home in Rockheights area for only $43,900.

859 VILLANCE STREET

Three bedrooms on ground level in quiet residential street — close to Mayfair plus almost finished recreation room in full high basement — Asking $53,900.

ONLY $39,900

Buys this spacious three bedroom corner suite at 302-1124 Esquimalt Road.

If any of the above interest you please call
595-2062 DEREK WICK 384-8001

IMMACULATE
$45,900

Unquestionably a great buy! This 3 bedroom has been totally remodelled inside and out including flooring, walls, cabinets, wiring, plumbing, gutters, stucco, etc. Need I say more? Call now for an appointment to view.
RAY TILLYER
477-0191 388-5464 pager 736

250 HOUSES FOR SALE

FOR SALE
Royal Trust
477-0191
384-8001

LOOKING FOR . . .

NEAR NEW, CLOSE IN, REASONABLE PRICE?
Don't miss this immaculate 3 bedroom, full basement home handy to everything yet secluded and quiet with views through trees on private lane in Cook-Maplewood area. Just $60,500 with excellent financing! MLS 34135.

SIDNEY FAMILY OR RETIREMENT?

Well located bungalow offering surprising accommodation. 2 beds, 4 pce bath, bright kitchen plus separate dining, heatilator fireplace; plus, 3rd bedroom, 2 pce. bath (could be 3 pce.) and rec. room with fireplace in full high basement. Large lot, attached garage, quiet street, easy walk to town and school. Just $49,900. MLS 34726.

CUTE, COSY, EASY TO BUY?

2 bedroom bungalow on beautifully treed lot, quiet street near Swan Lake and Town and Country. Remodelled kitchen, large living room with fireplace, carport. Vacant! Present your offer on $36,900. MLS 33757.

Whatever you are looking for, give us a call!
STEVE AND SHARON MOONEY
477-0191 477-0191

THE DIFFERENCE IS

The Spanish styling
The enclosed courtyard and patio
The interior design throughout
The living room with rock fireplace
The formal dining room
The family room off kitchen
The bright spacious studio
The superb setting.
MLS 32162 $124,900
HUNTLEY WRIGHT
477-0191 477-0897
LES ADAIR-WILLIAMS

RON and PAT SEDGER PRESENT

1. Want an exotic plant filled conservatory entrance, a unique 4 bedroom home, twin bathrooms, rec. room, R.I. sauna, thermopane windows, electric heat. Large lot. Vacant. MLS. $63,900.

2. 1245 HASTINGS. The perfect retirement home or starter. Living room with fireplace, dining room, 2 bedrooms, part basement. Vacant. MLS. $47,900.

3. ACREAGE — ELK LAKE. Old West country, quiet and private. A nice long tar driveway into a pleasant family home on 10 acres, 4 bedrooms, 2 baths, living room, dining room. Huge sundeck. MLS $165,000.

4. SUNNY BRENTWOOD offers 2 extremely good value homes featuring 3 bedrooms, master en-suite, 3rd bath R.I. in full basement. Both under $60,000. Please call
RON AND PAT SEDGER
477-0191 479-3673

QUALITY PLUS EXPANSIVE SEAVIEWS

How can I have 4 houses in different locations all with such pleasant outlooks! One on REVERCOMBE PLACE IN FAIRFIELD with privacy and 4 bedrooms asking $81,000. One at QUADRA AND FINLAYSON with a 225 ft. lot for $71,500. One in DEAN PARK ESTATES on BARRETT DR. for $83,500 and one in GORDON HEAD, close to University Heights shopping centre, high on a hill with 5 bedrooms, 3 baths and rumpus room — ASKING ONLY $74,900. Quality in all of them, easy possession — Call
VIVIAN M. ROBERTS
477-0191 477-0281

IN-LAW SUITE
JUBILEE HOSPITAL

3 bedroom home with 2 bedroom suite. Vacant for quick sale. Was rented for $600 p.m. Easy financing available to asking price of $63,900. To view, please call anytime. MLS.
477-0191 JACK MOEN 658-5448

SOME HAVE IT
SOME DON'T

This does! Incredible views, landscaped lot, freshly painted and carpeted ch nian Doncaster, 4 bedrooms, 2½ baths, formal dining, King-size living and a bright kitchen with many 'built-ins.' Superior quality for only $109,000. MLS 33083.
HUNTLEY WRIGHT
LES ADAIR-WILLIAMS
477-0191 477-0897

S.S. DUPLEX

Attractive uniquely designed newer no-step duplex. Easy care exterior, 1000 ft. side. Great for owner occupancy or investment. M.L.S. Call today.
RUTH CROSLAND
477-0191 595-5677

OLDER HOME WITH VIEW

A gracious well cared for character home on a quiet street north of Hillside. Views of downtown area and Olympics, 3 large bedrooms plus a den. $64,500. MLS.
477-0191 DAN NASH 477-2078

COLQUITZ SECLUSION
CHARACTER AND CHARM

Let me show you 3085 Colquitz and you'll agree that the parklike lot and charming interior of this unique 2 bedroom home cannot be duplicated. Potential for development into larger home. Easy access to town. Vendor must sell. Call anytime for more details.
RUTH CROSLAND
477-0191 595-5677

SOMETHING SPECIAL

And something nice to come home to, this immaculate home has 3 bedrooms up and 2 down, with in-law possibilities. Built-in dishwasher, eating area in kitchen, sundeck off dining room, and many other plus features. $64,500. MLS.
477-0191 DAN NASH 477-2078

HALF ACRE — $74,900

3 bedroom, bath and half, in-line living room with attractive fireplace, bright living room large enough for good sized suite. Cabinet kitchen with preparation island. Large sundeck and double carport. Landscaped area. MLS 33392. Call now please.
477-0191 JACK MOEN 658-5448

ELK LAKE AREA
5 BEDS — $74,500

Owner transferred and requires quick sale. Well built family home. Living room with fireplace, good sized dining room. Cabinet kitchen with eating area. 3 large bedrooms on main. 2 extra bedrooms in basement, plus large family room. All situated in a parklike lot with room for extra parking. New MLS. Please call for appointment to view.
477-0191 JACK MOEN 658-5448

SUNRISE 595-3341

OPEN HOUSE
MONDAY 1:30-4
1920 Casa Marcia
(near Grandview)
IDEAL HOME
For young family
OR
RETIRED COUPLE
Beautiful location
View and compare
OFFERED AT
$72,000
W. G. MOORE
595-3341

$47,900. TWO-BEDROOM, FULL basement 2 high. Character and privacy with nice view. City area. 479-2208.

250 HOUSES FOR SALE

Castle Properties Ltd.

OPEN HOUSE
FRI., SAT., SUN.
1:30-4:30
1529 ARROW RD.

NEW LISTING University Heights. Character 2 bdrm, LR has beamed ceiling, large FP, WW throughout. Family DR new cabinet kit., updated bathroom, unique decor. On very private parklike near ½ ac. Fruit and nut trees, fish pond, bird aviary. MUST BE SEEN TO APPRECIATE. $58,900. Call OLIVEKER 592-4450 or 386-6164.

NORTHRIDGE BEAUTY

Bus stop close by this 4 year old 3 bedroom home. Living-dining room with fireplace, spacious kitchen. Full basement with almost finished rec room and 2nd fireplace. Ideal family home. Well priced to sell quickly. For more info phone FREDDY STARKE 386-6164 or 386-6275 pager 2680.

WEEKEND SPECIALS

1. OAK BAY BORDER
stucco bungalow aluminum windows, 2 bedrooms, basement. Good garden lot. MLS yours for $46,900.

2. LAKEHILL COURT.
Immaculate 2 bedroom townhouse. Fireplace, patio, privacy. Quick possession. Yours for $44,900 MLS. Ready to give further information or show. FLO PELLING 384-5024 or 386-6164 LOUISE WILTERMUTH.

GORDON HEAD WITH IN-LAW
$74,900

—3 bdrms on main 1300 sq. ft.
—2 bdrm inlaw suite approx. 850 sq. ft.
—2 beautiful FP's
—3 baths
—Vendor will finance.
Priced to sell. Call SHANE BEFURT 386-6164 or 479-0010.

DRIVE BY
1463 FINLAYSON PLACE
OFF CEDAR HILL RD.
REDUCED TO $42,000

Ideal for golfers, starter or retirement, high view location on cul-de-sac overlooking Cedar Hill Golf Course. 2 bdrms plus 3rd in full basement. Vacant. MLS 32033. RACHEL PARSONS res. 479-8963 or 386-6164.

OFFERS ON A FIXER-UPPER

Put down your hammer and phone me about my 4-bedroom plus den home. It's priced in the 40's even though it's on a quiet street close to town. There's 1600 sq. ft. that must sell so bring your tape measure and let yourself figure out the possibilities. MAKE AN OFFER. Remember, MIKE SWEENEY IS SERVICE." 595-8780 or 386-6164.

PANORAMIC VIEW

Lovely post and beam stucco bungalow with full basement. Situated in a strategic position to take advantage of the beautiful view of Mount Douglas, Mount Baker and Mount Tolmie. Two bedrooms on main floor plus extra bedroom and family room with fireplace down. Living room, dining room, kitchen and sundeck all take advantage of the view. Spotlessly clean and vacant now. Exclusive at $74,900. BEN GREIG, 386-6164 or 598-3105.

CORDOVA BAY

Long, low rancher. 2 bedrooms on two-fifths of an acre. Large LR with raised hearth fireplace, good size dining room, sliding glass doors to secluded patio. Attached garage, lake type roof. Lots of parking. Only $63,900. BEN GREIG, 386-6164 or 598-3105.

MT. TOLMIE AREA

English style cottage. 3 bedrooms, large LR with fireplace, nice dining room, good size kitchen with eating area, leaded glass windows, cedar shingle roof. Secluded rock garden with rosebeds, lovely oaks. Only $63,900. BEN GREIG, 386-6164 or 598-3105.

CLOSE IN

3-bedroom modern no-step home in quiet location for only $49,900 qualifies for $2,500 grant. Call CLARENCE WONNENBERG 386-6164.

LAKE VIEWS
$45,900

Clean, solid and updated! I've just listed this 2-bdrm. Swan Lake gem that includes fireplace, all appliances, loads of charm, and big lot privacy. If you want immediate possession call "MIKE SWEENEY IS SERVICE" without delay. 595-8780 or 386-6164.

GRACIOUS LIVING
ONLY $43,900

CHARMING Living and Dining room with "OLDE" fireplace, 2 BDRMS, SPACIOUS bathroom HOMEY kitchen, SEPARATE utility and full HIGH basement. This home built in 1913 will suit todays young purchaser wishing YESTERDAYS GRACE AND SPACE. Wiring, plumbing updated, low taxes, good size lot, treed street. PRICED TO SELL at MLS 34533 RUBY REID 386-6164.

ESQUIMALT

View of harbour, 3 bedrms, enclosed sun porch. Full bsmt. Easy care lot, low taxes. Open to offers $43,900. Call LARRY J. QUAGLIOTTI 477-7988 or 386-6164 (24 hrs.) Castle Properties Ltd.

the Permanent

3647 SHELBOURNE 477-0141

OAK BAY
NEW LISTING

Full bsmt with family room PLUS games area. Nicely landscaped. To view call:
477-0141 ELEANOR BRAY 592-1130

HOUSEBOUND?

Enjoy seeing what's going on from your home "by the side of the road". Neat, no step home on the bus route. Small private garden. JUST $49,900.
477-0141 MAUDE DOBSON 598-8385

BY THE PARK

YES, a stone's throw from Beacon Hill park. 3 bedrooms semi bungalow. 1 block to shops, bus. ASKING $63,900. Phone for appt. to view.
477-0141 MAUDE DOBSON 598-8385

STARTER $39,900

1. 2 BR bungalow, full bsmt, FP in LR.

$42,500

2. OLYMPIC VIEWS. 2 BR bungalow, part bsmt. FP in LR, sundeck with views.

BARGAIN HUNTERS

3. This home sold for $47,000. 3 years ago now only $41,500. Only 6 yr. old, 3 BRs sep DR, slate FP in LR, rec room with bar, 1½ BR's, ONLY 6 units in complex.

ONE LEVEL

4. 3 BR's, 7 yrs. old, 1174 sq. ft. new carpets, private yard. $44,500.

JAMES BAY

5. 3 BR townhouse, 1½ baths, fridge and stove included, private fenced yard. Vacant move in now. $44,900.

FOR FURTHER INFORMATION OR VIEWING ON THE ABOVE 5 HOMES PLEASE CALL ANYTIME.

477-0141 KENT DEANS 386-7156

THE PERMANENT
BY OWNER

Pearkes arena area, large 2 storey, 4 bedrooms, 1½ baths. Large living room, dining room. Wall to wall carpeting. Full basement, drive-in garage, plus separate double garage. Plumbing and wiring updated. Asking just $42,000. 383-0595 after 6:30 p.m.

250 HOUSES FOR SALE

National Trust Realtor
HILLSIDE MALL
595-2121
3960 QUADRA
479-7161

OPEN HOUSES

10162 RESTHAVEN DRIVE
SUN. 2-4:30 P.M.

Stately GEORGIAN style home in immaculate condition. Beamed ceilings and old brick fireplace enhance the charm of the spacious living room. Attractive dining room is separate, entertainment sized and tastefully decorated. The family kitchen has oak cabinetry is bright and cheerful. Wide graceful staircase leads to 4 large bdrms. Double detached garage has been artistically designed to match the character of the house. $72,900. MLS.
JUNE HOUGHTON
477-5185 595-2121

3399 CARDIFF
SAT. & SUN. 1-3

UPPER LANSDOWNE. Contemporary styled split-level with a large neatly landscaped yard, horseshoe driveway. 3 bedrooms, living room, dining room, kitchen with eating area. Full bsmt with fireplace. Large high sundeck, all this and more. $64,500. Call
LARRY LINEHAM
595-0134 595-2121

BEAUTIFUL BRENTWOOD OPEN HOUSE
SAT. & SUN. 2-4

A newcomer to the market. A 2-year-old, 3-bedroom home with sea glimpses and big sundeck in a good fertile corner lot. Full lower level, ready to be developed to your liking. This is a must sell and priced accrdingly — $64,900. Come see this new exclusive listing or call anytime to view.
GLADYS THOMAS
386-0502 479-7161

OPEN HOUSE
1719 TIFFIN PLACE
GORDON HEAD,
SUNDAY 1:30-4:30

TERRIFIC VALUE — Selling below assessment. Large spacious home in quiet residential area: 3 BR, 2 full, 4-pce. baths, sundeck and double carport.
HAROLD HOMER
388-4791 479-7161

CLOSE TO WATERFRONT

Ideal family home on one acre, main floor with an eye on family enjoyment. 4 bedrms, up, large wokshop, doubl carport. All well set back from a quiet road. Asking price of $59,500. Please call G. L. LLOYD
479-4105 477-1841

Quiet and Peace Country Setting

East side of Shawnigan Lake only 4 years old, fully developed, only 35 minutes from downtown Victoria, 3 bedrooms, large kitchen with eating area, living room, dining combination exits onto large close-in sunroom. Lot is large with many producing fruit trees and small fruits all very well maintained. Please call G. L. LLOYD on the asking price of $56,000.
479-4105 or 477-1841
Block Bros. Realty Ltd.

A.E. LePAGE
WESTERN LTD. REALTOR

OPEN HOUSE
1531 KENMORE RD.
SAT. & SUN. 1:30-4

Spacious family home located near Mt. Doug Park. 1800 sq. ft. on main floor, 3 or 4 bedrooms, large kitchen, with private patio. Fenced, secluded grounds and a separate revenue cottage renting for $225 a month. Vendor will consider lease purchase agreement. At $58,500 you can't affford to miss seeing this beauty. MELINDA HELLYER 386-6331 or 478-1377.

SWINERTON'S
REALTY WORLD

2555 Millstream Rd. is a modern 2 bedroom bungalow. Only 10 years young. Wall to wall throughout. I will be holding

OPEN HOUSE
SUN. 2-4

Low down payment. MLS. $49,600
DIRK OKKER 478-4501
Swinerton, Stewart Clark Ltd.

A.E. LePAGE
WESTERN LTD. REALTOR

FOUR BEDROOM SPECIAL

Price reduced to sell this spacious well cared for home on large lot in prestige area of South Sidney. Large, bright living room and dining room, 2½ baths. Family room and den. Hardwood floors, electronic air cleaner. Offers on $65,500. MLS. Call DOUG ROSS 386-6331 or 386-0975.

OPEN
SUN. 1-4
3883 Carey Rd.

—1920 character
—beams
—wall panelling
—built-ins
—French doors
—AND MORE
—$59,900
386-3124 ROD FINCH 479-7663
Seaspray Properties Ltd.

A.H.O.P.
DUPLEX
ONLY TWO LEFT

$1250 down, 8 per cent mortgage, 3 bedroom, 1½ bathrooms, fireplace, large backyard close to major shopping and rec centre. Goldstream Ave., across from beautiful Colwood Golf Course. Open House Friday 4-8, Sat and Sun. 1-4. Phone G. English, Leana Development Ltd., 388-5641, 479-5613.

FAMILY HOME

New home on a quiet Rd. Close to new Ocean Science. 3 bdrms. Large Kit. Separate dining area. Some Sea glimpses. FEATURE; No water bill in the future High producing well with a Emersion Pump, like city water but no Bills, no chlorine. All included in the full price of $59,900. Please call;
Residence Office
479-4105 G. L. Lloyd 477-1841
Block Bros. Realty Ltd.

52 HOUSES

Your choice — from 1 to 6 bedrooms from One Dollar down and up all areas — priced from $22,500 to $57,500.
479-7161 R.W. RHODES 479-9241
NATIONAL TRUST CO. LTD.

CEDAR HILL BY OWNER. 4 bedrooms, 2 bathrooms, dining room, rec. room, sun deck, on 1-3 acre with oaks. Near shopping, schools, bus. 16 years old. $14% First mortgage. $72,500. 383-6071 or 479-4304. Principals only.

250 HOUSES FOR SALE

Montreal Trust

OPEN HOUSE
1241 Tattersal Dr.
Sat. 7:00 - 9:00

Owner has built and moved. He must sell this immaculate HIGH TATTERSAL family home. Fatures 4 bdrms., plus den, family size kitchen, hardwood floors, hot water heat, approx. ½ acre lot. We have to move this property so come see it and make your offer on $84,500. ABSOLUTELY IRREPLACEABLE at today's costs.
GRAYDON HOOKER
386-2111 598-2186

OPEN HOUSE
1511 FELL ST.
SAT. 1:30 - 4:00

Interested in character? This 3 bdrm., 2 storey home has been well maintained and is perfect for a family interested in convenience to transportation, schools, rec. centre and shopping. It has had all services modernized yet still maintains old world charm. Come view it and make your offer on $57,900.
GRAYDON HOOKER
386-2111 598-2186

OPEN HOUSE
1440 SLATER
SAT. 1:30 - 4:00
LUXURY LIVING

Spacious and immaculate located in cul-de-sac of newer executive homes - large master bedroom, 3 pce. ensuite -plus 3 good bdrms - fam. room with fireplace, games room Approx 2,900 sq. ft. finished - call today to show this fine property. $107,500.
386-2111 C. D. BECKNER 477-4994

OPEN HOUSE
3065 CAMERON
TAGGERT ROAD
SAT. 1:30 - 4:30
SUN. 1:30 - 4:30
COBBLE HILL

Just 30 min. from Victoria, this well-built 3-bdrm. home is on 3½ acres of land with barn, riding ring and dog run. All this in a beautiful setting. The owner has been transferred so make your offer on $77,000. You must see this one.
LEN STEPHENSON
386-2111 385-0328

OPEN HOUSE
2251 ARBUTUS RD.
SUN. 1:30 - 4:00

Once in a while but not often will you find a large family home in the Arbutus area with these features. 2-storey Colonial design with sleeping area on the top floor, 2 baths up and a powder room on the main, large family-size kitchen and rumpus room. Priced to sell quickly at only $79,900.
GRAYDON HOOKER
386-2111 598-2186

FOUR BEDROOM BUNGALOW
$59,500

Attractive 1655 sq. ft., 4 yr. old home on a 50x130 lot. Drive by this pleasant home at 4124 ELWOOD AVE. and give me a call. Elwood is off Hastings — just past the Strawberry Vale school.
A. D. WHEELER 477-4789

ACREAGE

Within 5 mile circle? Well almost. It's at 4628 West Saanich Rd. and just outside 5 mile circle. There is enough land for horses, sheep, goats, chickens or what have you. A modern 3 bdrm. full basement home plus barn and shop, chicken house, small greenhouse and

For Only $85,500

you can have this desirable 1.64 acres black loam soil is excellent for garden or nursery. Call me now.
LARRY PRUDEN 477-7497

METCHOSIN WATERFRONT

Sunny Metchosin waterfront at Blue Lagoon. Seaviews from sunken liv. room, din. room and kitchen. 2½ yrs., 4 bdrms. on main (ensuite), full bsmt. MLS. $79,900.
386-2111 C. D. BECKNER 477-4994
386-2111 DON BECKNER 388-5464
Pager 718

Seaview Executive

One of the nicest contemporary 4 level splits in Cadboro Bay offering 4 bdrm., 3 deluxe baths, delightful family room, spacious rec. room, 3 fps. Nice sunny decks, easy care lot. MLS. $149,900.
385-2111 C. D. BECKNER 477-4994
386-2111 DON BECKNER 388-5464
Pager 718

3 BEDROOM IMMACULATE
$45,900

Do you want a unique home with old world charm, beams, panelling etc., but do not want headaches of rertoration and modernization. See this 3-bdrm., full basement, older caaracter home, functionally new. Everything has been done only $45,900.
386-2111 DON BECKNER 388-5464
Pager 718

MAGNIFICENT WOODED SETTING WITH SEAVIEW

On 5 beautiful acres. Spacious custom-design home surrounded by a natural setting overlooking Brentwood Bay. Peace, full seclusion with 3 bdrms., 2 baths and abundance of glass gives a sweeping view of surroundings. There is an extra large studio off foyer, ideal for an artist and loads of room off office, sewing room, craftwork. Also, rec. room below for the family. Easy-care land. 2-car carport, 2-storey workshop. Call to view this unique property. $107,500.
386-2111 DON BECKNER 388-5464
Pager 718

Fairfield Duplex
$46,900

Bright up-and-down duplex, two 1-bdrm. suites on a quiet street near the ocean. Excellent starter — easy to own. Call now.
DON BECKNER
386-2111 388-5464
Pager 718

MR. & MRS. CLEAN LIVE HERE!

Spotless, well maintained 21-yr.-old home in immaculate condition. Lots of built-ins including cold storage, L.R. and kitchen newly painted, 4-pce. bath remodelled, 2 bdrms. on main, ¾ bsmt. is developed with a bdrm. with Bit-ins. Kitchen area with cupoberds and stove hook-up, both completely carpeted. Laundry area plus drive-in garage. Backyard is fenced off — includes five fruit trees and a tool storage building. $56,000. MLS. 34987.
MRS. DOREEN JONGEJAN
386-2111 388-7402

Feels 'Like Home

When you walk in this bright 3- (possible 4-) bdrm. home you will see it has really been cared for. Has new carpeting, modernized bathroom, really spotless throughout. Attached garage, nicely landscaped near Langford Lake. New MLS. $54,500. Call today.
386-2111 DON BECKNER 388-5464
Pager 718

250 HOUSES FOR SALE

Montreal Trust

More Than A House A Good Way Of Life

A beautiful Broadmead home, quality constructed and very well maintained. It has the space you have always wanted. You'll love the gracious bedroom size and cedar-lined closet. Ensuite plus 1½ baths for the family. Breakfast room in bright kitchen, glass doors off D.R. to sundeck. Full basement with F.P. in probably the largest rec. room you've ever seen. Dble. garage, barbecue patio in fully-fenced backyard. Call now to arrange to view this fine home. New MLS.
386-2111 DON BECKNER 388-5464
Pager 718

GARDNER REALTY Ltd.

895 Fort St. 385-7721
(24 HR. SERVICE)

OPEN HOUSE
Sat. 1 - 4 p.m.
4908 Sea Ridge Dr.
CORDOVA BAY RANCHER

Nearing retirement? Want something smaller in a delightfully quiet area? This 2 BR, 1½ bathroom, 2 fireplace home has just become available and must be seen to appreciate its natural beauty and quiet setting. Has partial basement for storage. Nice backyard with aviary. Some seaviews! $82,900. MLS.
385-7721 DALE BRIGGS 592-3978

COUNTRY KITCHEN
½ ACRE
DRIVE BY

17 Jedburgh Road—View Royal. A delightful 2 bedroom bungalow ideal for the couple who want a home with charm. Hardwood floors, coved ceilings, country kitchen and big, bright windows throughout. ½ acre lot plus extra accomodation in basement make this a home well worth viewing. Take a sneak preview and then call for further information.
DIANE FULLMER
385-7721 384-8075 Pager 407

1 ACRE
4 BEDROOMS

This custom built split level will give you all the room a growing family needs. Large country style kitchen, pool-table size rec room, super workshop. Peaceful setting set well back from road with plenty of room for tennis court or swimming pool. $97,900. MLS. Call today for appointment to view.
DIANE FULLMER
385-7721 384-8075 Pager 407

SPANISH ARCHITECTURE

Seldom does a Gordon Head home of this quality become available at such a reasonable price. It features a large living room with FP and DINING ROOM. Huge kitchen with eating area and a built-in dishwasher, 3 bdrms and 2 bathrooms on the main. 1183 sq. ft. of basement roughed in for a 27 ft. rec. rm., laundry rm., and another bdrm. 16 x 13 ft. workhop. The swimming pool is included in the price of $67,900. Please call to view this new listing.
385-7721 KENT MACLEOD 595-4273

49,900
OAK BAY BORDER

Low Down Pmt. Great little starter or retired. 3-B.R., no-step home, well built, electric heat, large garage and workshop. Some appliances included.
385-7721 BRIAN COUTTS 598-2405

HOME PLUS SUITE

Here is a chance to have an attractive 2-BR home close to all amenities, and still have a separate one-BR suite available for your in-laws. Located in an area of attractive homes. This 16-year-old home is available for $56,900. MLS 32902.
385-7721 KENT MACLEOD 595-4273

REDUCED
$10,000

1288 sq. ft., 3 BDR strata duplex. Quality throughout. LR with FP. Dining Room and eating area with utility off kitchen. 2 sundecks. Huge basement with roughed-in FP, and plumbing ready for development. Situated on 10,000 sq. ft. treed lot. Priced to sell at $47,500.
385-7721 KENT MacLEOD 595-4273

SHOW HOME

This Central Saanich 3 BR home was used as the display home for the area. Note the extras: sunken LR with rock FP and wrought iron railings to separate it from the DR. Vaulted ceiling to give that architectural, airy look. Full basement with FP, roughed-in for development, 3 finished bathrooms. Extra parking pad and valley and mtn. views. All serviced underground. Stove, fridge and drapes included. A pleasure to show and priced to sell at $54900. MLS.
385-7721 KENT MacLEOD 595-4273

OPEN HOUSE
BY OWN

250 HOUSES FOR SALE

MANN

T. L. MANN & ASSOCIATES LTD.

BEAUTIFUL PROPERTY $45,900

This solid older bungalow is set well back from the street on a huge yard (60x135) of fruit trees, shrubs, flowers and a private back yard. 3 bedrooms, basement, driveway, garage, tool shed and sunporch. To view call 598-5144 GLORIA JONES 383-2825

CHARACTER HOME GORGE - $59,900

This charming older home features stained glass windows, fireplace, beautiful fenced garden with patio, full basement and a huge 2nd storey bedroom that could be a studio with view. To view call 598-5144 GLORIA JONES 383-2825

LAKEHILL

ADVANTAGES:
—Small lot. Landscaped.
—Basement suite and bathroom installed by builder.
—No painting or redecorating needed.
—3 bedrooms.
—No-through street.
—Good access to city and airport.
—Great for young executive with children.
—Priced at $68,500.
For an appoint. to view, call RALPH KELLER 598-5144 388-4076

ROYAL OAK

Frankly this house is in need of a handyman. If you are good at renovation and like hard work call me to assist you in negotiating this purchase. It has a good-sized lot and excellent potential but not everyone can see. RALPH KELLER 598-5144 388-4076

Cedar Hill - Shelbourne

Ready to retire? And do your own thing? 2-bedroom bungalow with no steps. Large lot with 2 workshops wired for 220. One is for your wife to do her thing —ceramics, pottery or whatever. The other is perfect for building your dream boat. Good neighbours. Close to golf course. $59,900. Let's talk it over. View by appointment. RALPH KELLER 598-5144 388-4076

OPEN HOUSE SAT., 1:30-4:30

EXECUTIVE SPLIT-LEVEL!
4200 GORDON HEAD ROAD
A beautiful home in perfect condition in the Arbutus-Gordon Head area. The extra large liv. and dining rooms together with the very modern kitchen and separate eating area will surely please you. Five big bedrooms on the same level, with a 4-pce. ensuite bath, dressing room and private sundeck off the master bedroom. The lower level has a fantastic big family room and 3-pce. bath. Other features — all plaster, new carpets, double garage, oil hot water heat, two-thirds acre lot. Priced to sell at $129,000. MLS.
598-5144 KEN MANN 477-6773

4 BEDROOMS FAMILY HOME 881 DARWIN AVE.

Looking for a clean, fresh home with lots of space for your family and lots of parking for cars and trailer? See this now — the living and dining rooms are well carpeted — the kitchen has lots of cupboards and eating area, there are 2 full baths and a big finished rec room. Priced at just $58,900 and there's always room for discussion. MLS.
598-5144 KEN MANN 477-6773

BRENTWOOD DAMELART WAY

(OFF HAGAN)
New 1½ storey tudor-style home with sunken living room, beamed ceilings and beautiful fireplace. Kitchen with built-ins and adjoining family room with fireplace. Three bedrooms, 2½ baths, large separate den and fireplace. Many deluxe features. Priced at $97,000.
598-5144 KEN MANN 477-6773

FAIRFIELD Nothing Down! $44,900

Investing, starting out, or retired? Whatever the case this home could be a nice purchase. This older home is in excellent condition and offers over 1100 sq. ft. of living area and 2 or 3 large bedrooms. Also a nice fireplace and basement. Lovely secluded garden. BONUS — LARGE APT.-ZONED LOT. Call now! New MLS.
GLENN NICHOLLS 598-5144 598-7689

$1500 DOWN

and you can move into this 3-bedroom, starter home. Other features include living room and dining room, large deck, separate garage and large, fenced lot. All in the handy Sears area. Only $45,900. Drive by 1631 Oaklands and then call for viewing.
GERRY MARTIN 598-5144 477-7050

MUST SELL!!

Here is a great home for a young family. This 2-year-old home is faced with cedar and rock for that West Coast look. Spacious living room has cedar and rock fireplace. Other features of this 3-bedroom home include large kitchen with eating area and large, finished rec room and 2nd bath down. The area has no through streets and underground services. Owner transferred and must sell. Try $5,000 down. Only $65,900. MLS.
GERRY MARTIN 598-5144 477-7050

4 BEDROOMS! $2,500 DOWN!

will get you a large, 4-bedroom home in the popular Gorge area. This older home has been completely renovated and has new family room addition at rear. Other features include basement and large family kitchen with built-in dishwasher and garburator. If you need lots of room then this will suit. Only $49,900.
GERRY MARTIN 598-5144 477-7050

NO STEPS??

Yes I have a delightful home all on one level. A great retirement home and close to all amenities in the Town and Country area. This home has 2 or 3 bedrooms, living room with fireplace and sunny kitchen. Only $49,900 MLS.
GERRY MARTIN 598-5144 477-7050

OPEN 475 WALTER SAT. 2-4

1800 SQ. FT.
4 BEDROOMS
SUNKEN LR-FP
FAMILY RM-FP
VENDOR MUST SELL!
EXCELLENT VALUE
$49,900
EILEEN MARTIN 598-5144 477-7050

HANDYMAN I'M YOUR BABY!!

$49,900
3 BEDROOMS
ROYAL OAK
598-5144 JOANNE WATT 479-1929
598-5144 EILEEN MARTIN 477-7050

250 HOUSES FOR SALE

MANN

T. L. MANN & ASSOCIATES LTD.

TRADE?

Your car or boat as down payment on a home. If you are having difficulty saving the down payment, maybe this is the answer. Give me a call to discuss the possibility.
GERRY MARTIN 598-5144 477-7050

OAKLANDS LARGE LOT $41,900

Just listed is this cosy, 2-bedroom, no-step home — fireplace, new roof and sun room. Fantastic lot with fruit trees and separate garage. Needs some paint but at this price is a bargain. Call now!
598-5144 EILEEN MARTIN 477-7050
598-5144 JOANNE WATT 479-1929

OPEN HOUSE SAT. 1:30 - 4:30

4200 GORDON HEAD ROAD
Home appraised at $147,000, listed for $129,000. 2/3 acre lot designed for gracious indoor and outdoor living and entertainment.
598-5144 RALPH KELLER 388-4076

THE "HISTORY MAKERS"

WHITTOME'S

SEAVIEWS

Exclusive Gordon Head. Professionally landscaped, 3-bdrm Cathedral entry, hardwood floors throughout, to show off your area rugs. White FP in living rm, sun-deck off dining rm. Fully developed bsmt. Double carport plus extra parking. Open anytime! Call Donna Valikoski at 386-8441 or 384-2057. MLS. $99,900.

COME

see this solid 3-bdrm, stucco bungalow. Fireplace, wall-to-wall carpet in LR. Bright kitchen faces fenced backward. Drive-in garage. Development possible in bsmt. Near schools, bus and shopping. MLS. Vendor ready to move. $54,500. Call Donna Valikoski or Bob Johnson, 386-8441.

Central Saanich

Views of Haro Strait, Mt. Baker and San Juan Islands from this 3-BR, ranch-style home situated on large, corner lot. LR with FP, family rm. also, has FP, DR with sliding door to sundeck. Attached workshop and garage. Many apple trees, secluded landscaped back yard, fully fenced, offering seclusion. Possible future subdivision. Must be seen to be appreciated. Asking $75,000. For further details please call:
386-8441 Oliver Douglas 598-3926
386-8441 Ted Wilkinson 652-2739

SAANICHTON

Immaculate 3 brm, 2 yr old strata duplex situated on beautiful well landscaped lot. Home features wall to wall carpet except kitchen and bathroom and utility rm. Brick fireplace in living rm. Attached carport and storage area. Priced at $51,500. MLS 33380. To view this desirable property please call:
386-8441 Oliver Douglas 598-3926
386-8441 Ted Wilkinson 652-2739

SHELBOURNE

Attractive 2-bedrm no-step stucco bungalow situated on large easy-care lot close to Hillside Shopping Mall. Asking $43,500. MLS. For more informations please call:
386-8441 Ted Wilkinson 652-2739
386-8441 Oliver Douglas 598-3926

Uplands Border OAK BAY

4 bdrm Cape Cod Style home. Living rm, dining rm, kitchen with eating area, large rec. rm. with fireplace down. 1½ baths. Large double carport on lane. Situated in area of quality homes. Asking $89,500. For more information and to view please call:
386-8441 Ted Wilkinson 652-2739
386-8441 Oliver Douglas 598-3926

LANSDOWNE

Immediate possession can be yours! 3 bdrm ranch style home, large living-dining rms, kitchen with new Crestwood cabinets, professionally redecorated throughout, new wall to wall carpets in bed rooms, full bsmt. Situated in area of good homes. Priced for quick sale at $59,900. For more information and to view please call:
386-8441 Oliver Douglas 598-3926
386-8441 Ted Wilkinson 652-2739

4 BRs $58,500

Super buy, 1300 sq. ft. family home. Spacious living-dining rm has FP, easy care pronderosa pine finish W-W. Well appointed kitchen, blt in nook. Bsmt has laundry, workshop, 2 pce bath. 388-4271 Ruth Lukaitis 477-5306.

TREES—PRIVACY

Manicured 75x150 lot with shrubs, flowers, patio, gazebo. No step 1150 sq. ft. home is spotless, has tge living rm, FP, dining rm, 2 BRs, good kitchen, family rm, workshop. $53,900. Be sure to see this delightful property with Ruth Lukaitis 388-4271 or 477-5306.

.836 Acre $76,500

Ideal family property, 4 BR split level home. Living rm has granite FP, dining rm, bright spacious kit has ea. area. 4 pce. and 3 pce. btgh, rec room, blt in seating, many extras. Royal Oak.
388-4271 Ruth Lukaitis 477-5306

OPEN HOUSE OAK BAY

768 Newport Ave.
SUN. 1-4 P.M.
Located near ocean, golf course, park and shopping. This well-maintained character home has 1157 sq. ft. on main floor plus a full high basement. Lovely large living room with beamed ceiling and fireplace. Separate formal dining room. Completely renovated kitchen and bathroom, built-in dishwasher. Two large bedrooms plus sewing room or den and enclosed rear porch sunroom. $65,500. For early viewing phone 598-4123.

OPEN HOUSE

BY BUILDER
2199 AMELIA AVE.
SIDNEY
SAT. and SUN.
11 a.m. - 5 p.m.
3 bedrooms, completely finished basement, over 2,000 sq. ft. den, rec. room, laundry-sewing room, large kitchen, lots of cabinets, built-in wall oven and cook top. Landscaped, easy care lot. Appraised $67,000. Must sell at $59,900 firm. 656-6031.

BRAND NEW $50,500

3-bdrm. Rancher with carport, thermo-windows, fireplace, quality carpets, etc. Open Sat.-Sun., 1-4 Cultra Ave. off Wallace Dr., 479-8332.

OPEN HOUSE AUG. 5, 6, 7

3060 Wishart Rd. Bi-level Cathedral entrance. Lot 80x125. Private, fully landscaped, 3 bedrooms up, one down. L-shaped living-dining room, fireplace, wall-to-wall carpet, rumpus room, workshop, enclosed garage. Residential area, close to schools and shopping. Asking $59,500. Will consider offers. For further information, 478-5819.

FOR SALE BY OWNER. BRIGHT sunny, two-bedroom home, with old world charm. Natural wood floors and trim throughout. New plumbing and wiring. Separate finished workshop and partial basement, situated on a commercially zoned lot—close-in. Asking price, $37,500. To view call 384-3092.

OPEN TO OFFERS MASTER BUILT

Quality home 4 bedrms., rumpus, games, 3 bathrms., and many spectacular extras and fixtures. This home is approx. 4 years old and immaculate. 2400 sq. ft. finished. Ideal set-up for "in-law" suite. Call Allan Klenman for appt. 592-9771 or 382-7276.

QUADRA ST.

Immaculate 2 bdrm. full basement sturdily built home on a good garden lot. This is ideal for young marrieds or retirement couple. Excellent location is guarantee of future land appreciation. $52,900, clear title easy terms. Allan Klenman 592-9771 or 382-7276.

$37,500

Two bedroom starter or retirement. Features living room, kitchen, utility room and sea, workshop. Jubilee area. To view call Colin Craven, 386-0627 or 382-7276.

WANT SECLUSION?

A private lane leads to this beautiful 7 rms (plus) Tudor home surrounded by high hedges and trees and completely up-dated in 1975. MAIN FLOOR FEATURES: Large Liv. Rm. sept. Din. Rm. Fully modern kitchen, family rm. 4-pc. bath and two-sided master bedroom with 2 pc. en-suite. The large entrance foyer with beamed ceilings and open stairs leading to 2 more large bd. rms. and 3 pc. tiled bath. Full high basement with huge new rec. and games room in the Tudor theme, a modern utility with seat toilet plus large storage area. Renovations include new wall to wall, wiring, copper plumbing, roof, gutters, drains and patio. Located in High Quadra area, near bus, shops and schools. See this value at $84,500.00. S. V. ANDERSON LTD. 382-9144 Res. 385-0279.

BRENT D. EWING

388-6424 658-5561

$43,900

PEMBROKE-COOK CRYSTAL POOL
Extensively modernized; cute and tidy with new carpeting, cushion floor, panelling and wallpaper accents. Main floor has livingroom with fireplace, large kitchen with eating area, two bedrooms plus bathroom. Downstairs is full height with two more rooms and place for a third plus laundry facilities. Small corner lot duplex zoned. MLS 33024.

BRENT D. EWING

388-6424 658-5561

TC TOWN AND COUNTRY REALTY

579 DOUGLAS ST. 382-7276

OPEN TO OFFERS MASTER BUILT

Quality home 4 bedrms., rumpus, games, 3 bathrms., and many spectacular extras and fixtures. This home is approx. 4 years old and immaculate. 2400 sq. ft. finished. Ideal set-up for "in-law" suite. Call Allan Klenman for appt. 592-9771 or 382-7276.

QUADRA ST.

Immaculate 2 bdrm. full basement sturdily built home on a good garden lot. This is ideal for young marrieds or retirement couple. Excellent location is guarantee of future land appreciation. $52,900, clear title easy terms. Allan Klenman 592-9771 or 382-7276.

$37,500

Two bedroom starter or retirement. Features living room, kitchen, utility room and sea, workshop. Jubilee area. To view call Colin Craven, 386-0627 or 382-7276.

WANT SECLUSION?

A private lane leads to this beautiful 7 rms (plus) Tudor home surrounded by high hedges and trees and completely up-dated in 1975. MAIN FLOOR FEATURES: Large Liv. Rm. sept. Din. Rm. Fully modern kitchen, family rm. 4-pc. bath and two-sided master bedroom with 2 pc. en-suite. The large entrance foyer with beamed ceilings and open stairs leading to 2 more large bd. rms. and 3 pc. tiled bath. Full high basement with huge new rec. and games room in the Tudor theme, a modern utility with seat toilet plus large storage area. Renovations include new wall to wall, wiring, copper plumbing, roof, gutters, drains and patio. Located in High Quadra area, near bus, shops and schools. See this value at $84,500.00. S. V. ANDERSON LTD. 382-9144 Res. 385-0279.

$53,900 & UP

To qualify for a NEW KASAPI HOME you must be employed and have a good credit rating. Down payments as low as $900.

CUSTOM BLDG.

Tired of looking at houses that are not just right for you? Let us build a new house for you, do some of the work yourself and save money. Buy from a builder that has been building houses in this area for 24 years. HUDAC MEMBER.

TRADES

Trade your present house, car, boat or ? in on one of our new houses or custom-built homes. Mrs. Pat Saulnier, Kasapi Const. Co., Ltd., 538 Dupplin Rd., at 386-6191 or res. 384-2197.

SEA VIEWS

—$59,900.
—2 bedrooms
—2 fireplaces.
—2 big sundecks.
—6 years old.
—One third acre, tastefully landscaped
—Fenced backyard
—stones throw from sandy beach.
—20 mins. to downtown.
478-5756

COLWOOD

3-4 bedrooms. Large lot. Near schools. Sundeck and fireplace. $56,500. 3116 Wishart Rd. 478-4706 or 474-1779.

SIDNEY—BY OWNER
Two-bedroom, large family room with fireplace, also living room has heatilator fireplace, workshop area, close to town. Must be seen to appreciate. 656-6263.

OWNER MUST SELL
5-bedroom Brentwood Bay home. Drive-in garage, workshop, metal shed. Open to offers. 652-3093.

Slim, Trim, Easy!

Printed Pattern



4910
SIZES 10½-18½

by Anne Adams

RIGHT IN TUNE with the tempo of a modern woman's life style are these slim, trim separates. Sew in stripes plus solid or all one fabric!

Printed Pattern 4910: Half Sizes 10½, 12½, 14½, 16½, 18½. Size 14½ (bust 37) top 1¾ yds. 45", pants 2 3/8.

Send $1.50 for each pattern — cash, cheque or money order. Add 25 cents for each pattern for first-class mail and handling. Send to: Anne Adams, Pattern Dept., 109 Crockford Blvd., Scarborough, Ont., M1R 5B4. Print plainly size, style number, your name, address.

Look prettier on LESS MONEY—send for our NEW SPRING-SUMMER PATTERN CATALOG. See the new soft dresses, blouses, skirts, pantsuits, more. Plus free pattern coupon. Send 75¢
107-Instant Sewing Book $1.00
106-Instant Fashion Book $1.00
105-Instant Crochet Book $1.00
126-Thrifty Flower Book $1.50

Bayshore realty ltd. 386-6424 1006 fort st.

Margaret Bay GORDON HEAD $124,500

Contemporary cedar executive home of over 2200 sq. ft. on one level and situated on almost half acre lot at end of quiet street with privacy. Many quality appointments accent the sunken living-room with unique floor-to-ceiling rock fireplace, elevated dining room, oak kitchen with bright eating area, large family room with fireplace, two or three bedrooms and two full bathrooms. Amole space to add a tennis court, swimming pool or large garden. Must be sold as owner transferred. MLS 34015.

BRENT D. EWING 388-6424 658-5561

TOWN AND COUNTRY REALTY 579 DOUGLAS ST. 382-7276

OPEN TO OFFERS MASTER BUILT

Quality home 4 bedrms., rumpus, games, 3 bathrms., and many spectacular extras and fixtures. This home is approx. 4 years old and immaculate. 2400 sq. ft. finished. Ideal set-up for "in-law" suite. Call Allan Klenman for appt. 592-9771 or 382-7276.

QUADRA ST.

Immaculate 2 bdrm. full basement sturdily built home on a good garden lot. This is ideal for young marrieds or retirement couple. Excellent location is guarantee of future land appreciation. $52,900, clear title easy terms. Allan Klenman 592-9771 or 382-7276.

$37,500

Two bedroom starter or retirement. Features living room, kitchen, utility room and sea, workshop. Jubilee area. To view call Colin Craven, 386-0627 or 382-7276.

WANT SECLUSION?

A private lane leads to this beautiful 7 rms (plus) Tudor home surrounded by high hedges and trees and completely up-dated in 1975. MAIN FLOOR FEATURES: Large Liv. Rm. sept. Din. Rm. Fully modern kitchen, family rm. 4-pc. bath and two-sided master bedroom with 2 pc. en-suite. The large entrance foyer with beamed ceilings and open stairs leading to 2 more large bd. rms. and 3 pc. tiled bath. Full high basement with huge new rec. and games room in the Tudor theme, a modern utility with seat toilet plus large storage area. Renovations include new wall to wall, wiring, copper plumbing, roof, gutters, drains and patio. Located in High Quadra area, near bus, shops and schools. See this value at $84,500.00. S. V. ANDERSON LTD. 382-9144 Res. 385-0279.

$53,900 & UP

To qualify for a NEW KASAPI HOME you must be employed and have a good credit rating. Down payments as low as $900.

CUSTOM BLDG.

Tired of looking at houses that are not just right for you? Let us build a new house for you, do some of the work yourself and save money. Buy from a builder that has been building houses in this area for 24 years. HUDAC MEMBER.

TRADES

Trade your present house, car, boat or ? in on one of our new houses or custom-built homes. Mrs. Pat Saulnier, Kasapi Const. Co., Ltd., 538 Dupplin Rd., at 386-6191 or res. 384-2197.

SEA VIEWS

—$59,900.
—2 bedrooms
—2 fireplaces.
—2 big sundecks.
—6 years old.
—One third acre, tastefully landscaped
—Fenced backyard
—stones throw from sandy beach.
—20 mins. to downtown.
478-5756

COLWOOD

3-4 bedrooms. Large lot. Near schools. Sundeck and fireplace. $56,500. 3116 Wishart Rd. 478-4706 or 474-1779.

SIDNEY—BY OWNER
Two-bedroom, large family room with fireplace, also living room has heatilator fireplace, workshop area, close to town. Must be seen to appreciate. 656-6263.

OWNER MUST SELL
5-bedroom Brentwood Bay home. Drive-in garage, workshop, metal shed. Open to offers. 652-3093.

Go-Go-Go Jacket



7395

by Alice Brooks

Travel nonstop thru the seasons in this mid-length cardigan

Knit cardigan with lacy yoke detail from the neck down at one piece including sleeves. Use worsted-weight yarn. Pattern 7395 directions for Misses' Sizes 12-14, 16-18 included.

Send $1.50 for each pattern — cash, cheque or money order. Add 25 cents for each pattern for first-class mailing and handling. Send to: Alice Brooks, Needlecraft Dept., 109 Crockford Blvd., Scarborough, Ont., M1R 5B4. Print plainly pattern number, your name, address.

VALUE packed 1978 NEEDLECRAFT catalog. Choose from 225 designs. 3 free inside. All Crafts, Knit, Crochet. Send 75¢
Easy Gifts 'n' Ornaments $1.50
Pillow Show-Offs $1.50
Stuff 'n' Quilts $1.25
Stitch 'n' Patch Quilts $1.25
Crochet with Squares $1.00
Crochet a Wardrobe $1.00
Nifty Fifty Quilts $1.00
Ripple Crochet $1.00
Sew & Knit Book $1.25
Flower Crochet Book $1.00
Hairpin Crochet Book $1.00
Instant Crochet Book $1.00
Instant Macrame Book $1.00
Instant Money Book $1.00
Complete Afghans #14 $1.00
Easy Art of Needlepoint $1.00
Complete Gift Book $1.00
12 Prize Afghans #12 75¢
Book of 16 Quilts #1 75¢
Museum Quilt Book #2 75¢
15 Quilts for Today #3 75¢
Book of 16 Jiffy Rugs 75¢

250 HOUSES FOR SALE

SWINERTON'S REALTY WORLD

Open House Sat. 1:30-4 P.M. 132 Sims Ave.

Clean bright well built no-stepper, 4 rooms and utility with nice lot. Only $42,900.
Ken Walters 385-2481

Open Sunday 3 Bedrooms, Den Full Pdice $36,900

Renovated older home at 721 FRONT ST. just a block from Vic West Elem. School — $1800.00 DN. LOW MONTHLY PAYMENT TO QUALIFIED BUYERS.
598-6143 BOB CARTER 385-2481

OPEN HOUSE SAT. 2-4 1590 KENMORE

New MLS — 4 BDRMS, 2 LEVELS Spacious family home on compact lot. Over 2100 sq. ft. of craftsman-built DUTCH COLONIAL, featuring 2 fireplaces, generous cupboard space, w-w carpets. Please call Bob Carter, 598-6143 or 385-2481.
Swinerton, Stewart, Clark Ltd.

OPEN HOUSE 2880 ILENE TCE. SAT.-SUN. 1:30-4:40

LANSDOWNE SCHOOL AREA
A beautiful family home with 3 bedrooms, and full basement. Sundeck on the South in a nice secluded back yard. Dr.-in garage. Offered at $63,500. For prior viewing call:
B. Simons 477-1449
C. MacLean 478-6554
Landmark Properties Ltd.

SEABOARD CONSTRUCTION LTD. 652-1177

OPEN HOUSE CENTRAL SAANICH

Sunday, Aug. 6th.
2:00 p.m.-4:00 p.m.
7628 Sigmar Place
7769 Scohon Place
Pat Bay Highway to Mt. Newton X Rd. to Wallace Drive and follow signs.
Buy direct from the builder

3 Bedrooms, W-W Carpet, Thermo Windows, Many extras.

OPEN HOUSE MON-SUN 10 a.m.-9 p.m. 295 HECTOR

(off interurban)
Delightful 5-ACRE parcel on HECTOR RD. 5-mile Circle of Victoria. This 2250 sq. ft. home has everything. Fine quality materials and craftsmanship excessive insulation 2 magnificent stone fireplaces 3 decks, nice views, treed with arbutus, cedar, fir, maple, etc. has its natural landscape. 3 large BR family room living room, den 2½ bthrooms, kitchen and dining area, attached, double garage. Open for viewing, $165,000. COURTESY TO REALTORS. Will build to suit on another 5 acres. 477-8673, 479-2150.
COASTLAND ESTATES

QUALITY HOME

11-year-old, 3-bdrm, split-level home in excellent loc. L.R. and D.R. with quality w.w. with 1/2" underlay with feature wall, built-in firescreen, solarium floors in kitchen with eating area. 1½ baths, basement developed with rec-room, laundry, ½ bath, and workshop. Home is secluded in oak trees with picture backyard. Close to school, shopping, and playground. Assumable mortgage at 10 per cent. Call 595-6162. No Agents please. Asking $65,900.

NEW HOMES

IN
2 Fine Locations
GORDON HEAD
CENTRAL SAANICH
To View At
Your Convenience
Please Call
HARRY ATKEY Eves. 598-1737

Engineered Homes

385-6211 19 Cadillac Ave

COLWOOD HALF ACRE $59,500

An attractive 30 yr. old stucco bungalow with full basmt. New carpet this living rm. and sep. Dining rm. 2 bedrms. on main flr. and 2 in basmt. A service type business could be run from a new 24x24 garage and workshop. Good traffic count past your front door. Excl. with JIM RANSON, Westgate Rlty. 388-9941, 479-5910.

BY OWNER

Mini park-like setting located between Elk Lake and Butchart Gardens, but only 10 miles to downtown. Six years old, 3 bedrooms, master ensuite. Huge private sundeck with indirect tree lighting. Basement has fireplace, wet bar, finished laundry room, etc. Double carport. Large lot with tall evergreens. Principles only. Asking $79,000. Phone 652-3146 after 5.

REDUCED TO
$61,900

Lovely 3-bedroom, no-step bungalow in popular area just south of Lansdowne School. Immediate Possession.

1725 Townley St.

PHONE ESTATE EXECUTOR AT 598-2037 or 658-5235

2¼ ACRES SECLUSION

Stucco and cedar siding, full basement. Two bedrooms on the main. Large family room with fireplace in and lots of space downstairs. Large carport and sundeck. Only $82,900. BEN GREIG 386-6164 or 598-3105, CASTLE PROPERTIES.

Bayshore realty ltd. 386-6424 1006 fort st.

Saanichton By Builder

7816 Scohon Drive (runs south off Mt. Newton X Rd). Brand new, 3 bedrooms, electric heat, thermo windows, 2 fireplaces, cement driveway and patio. Priced at $61,800. 652-1579, 652-1739.

UNIQUE PROPERTY, 2-3 ACRE on quiet crescent, Tattersall area, secluded park-like setting, subdividable, 2 bedrooms, 2 bathrooms, 2 fireplaces, suite with garden entrance. All main floor. 1530 square feet. Finished basement room, lot of storage. Log playhouse. By owner, $79,900. 386-9718.

North Oak Bay

Large 4 bedroom home, excellent location, beautifully landscaped, completely finished. Owner, 592-7448.

NORTH OAK BAY
Spacious 3-bedroom quality rancher, near golf course, shopping and Rec Center, with full basement, on 1/3 acre, by owner. 477-3781, 592-1022.

250 HOUSES FOR SALE

National Trust Realtor

HILLSIDE MALL 595-2121
3960 QUADRA 479-7161

ONCE IN A LIFETIME!

On a sunny 5 acres in Central Saanich with valley and Gulf Island views. Over 3600 sq. ft. on main and over 1,400 down. Carefully planned and construced in the past two years with the very finest materials. There's an adult wing, childrens wing, family area, recreational zone and guest quarters. The courtyard front entry is to a open hall and to the living room (it's 2 steps down) with floor to ceiling fireplace, guest size dining room, a kitchen which includes 2 Moffaw epicure wall ovens, Jenn Air unit, counter top elgments, compactor, dishwasher, all the cupboards you ever wanted and a breakfast, lucheon bar. The family room off the kitchen is 23½ x 21 with old brick fireplace. These rooms are open beamed with dressed cedar ceilings. The master bedroom has its own fenced sun trapped patio and the ensuite features 2 washbasin mirrored areas, the 3-bedroom (one ensuite) childrens wing includes the main bath with step up oval tub and double sink and laundry room. Downstairs to a billiard room, 27x19½, with complete 12x8 bar area, den, 2 guest bedrooms, 1 three-piece bath and a 2-piece bath off the workshop. Double garage, built in vacuum, intercom and great exterior finished in verticle cedar siding, cut stone and topped with a heavy duty shake roof. Irreplacable at $225,000. Exclusive. (Ifs fenced for a horse and has a small barn.)
GRAY LAITE, 656-5267
SID HASLAM, 477-1994

OAK BAY WATERFRONT

160 ft. of super useable waterfront looking to Oak Bay and Mary Tod Island. The residence has been remodelled and features three bedrooms, 2 baths, full basement, a most modern kitchen with dishwasher, Long Bell cabinets, and Air unit and a sundeck off. Larger rooms throughout with hardwood floors and the entire house has been CAREFULLY planned to save energy including thermopane windows and heatilator fireplace. If you want close in waterfront, this is it. MLS $169,000.
SID HASLAM, 477-1994
GRAY LAITE, 656-5267

LANDSCAPED COUNTRY GARDEN

It's in North Saanich country near Dean Park in the ½ acre minimum area. Two levels of living with a total of 5-bedrooms and 3 baths all above ground and with delightful trees, flowers and lawns from all windows. The living room is vaulted ceiling with open beam, intercom system to save you steps, large kitchen with eating area plus a covered deck 26x20. Juality hot water heating. Double carport plus extra guest parking. Distant views and the night lights of Sidney. You'll like this neighborhood, a great place to live and good value at $109,500. EXCLUSIVE.
GRAY LAITE, 656-5267
SID HASLAM, 477-2994

OAK BAY VALUE $72,500

Everyone's favourite area between Foul Bay and Cadboro Bay Rd. and near the Uplands Gold Course. A three bedroom quality home, fireplaced living room, separate dining, kitchen with eating area. There's a full basement with drive in garage, workshop, pantry (or wine cellar), family rooms (or 4th bedroom) and a 2-piece bath. Many fruit trees and tulips come up in the spring to delight any gardener. Exclusive.
SID HASLAM, 477-1994
GRAY LAITE, 656-5267

REVENUE FOR YOU

A side by side Duplex in the 'Sans' area of Gordon Head. Each side is self contained including its own heat. Owner lives in one side and the other rents at present for $338. Low taxes for this area. Two bedrooms on main (3rd down), living room and separate dining room and each side has a laundry room down, plus a drive in garage. A duplex may be your answer to protect against inflation yet live in a fine area. MLS $115,000.
SID HASLAM, 477-1994
GRAY LAITE, 656-5267

P.R.B P. R. BROWN AND SONS LTD.

MUST BE SOLD! $65,500

A good home close to the GORGE promenade - Park - Golf Course with bus at door. 3 bedrooms. Bungalow, with in-law suite down. Fruit trees. Vacant. Make an offer. MLS 33893. Call
385-5983- D. Wagner 385-3435
477-4452 J. Evans 385-3435

$58,500

Attractive stucco home with a large enclosed sundeck — 2 bedrooms on the main floor and 2 down — double plumbing. Situated on a nice lot with a fenced yard in the 2600-block of Belmont Ave.
JOHN EVANS
385-2435 477-4452

ASH ROAD

THIS 2-BR. Bungalow is situated in an area of good homes on a nicely treed large (80x138) lot. There is a natural fireplace in the living room and the large bright kitchen with eating area spreads warmth throughout the home. Oil hot water heat and a large private fenced rear yard makes this a great buy for the small family or just retired couple. The owners have a larger home picked out so act now and make an offer at an asking price of $54,900.
K. O. MOORE 385-3435 anytime

JAMES BAY

Fine older 2 and 3-bedroom full basement homes on one lot at a low asking price of $64,995. Electrical updated. Roof is replaced. Furnace replaced. One home has had gutters and down spouts replaced. Homes presently rented. Prime holding or development property. Zoned low density multiple dwelling. Live in one, rent the other. A good approach to affordable housing. Clear title—so move now and take advantage of the present interest rates by calling.
K. O. MOORE 385-3435

ESQUIMALT SAXE POINT

Outstanding 2-BR seaview home. Bridge approach leads to a large living room featuring a vaulted solid beam ceiling with skylight and redwood fireplace. Dine looking out over the strait at the Olympic Mts. on food prepared in the modern kitchen featuring custom oak cabinets; then retire down into the cozy bedroom area with private screened deck. A quality built home just over a year old with electric heat, built in vacuum system and many other features. This home was designed for those who wish something different. To view call
K. O. MOORE 385-3435
P. R. BROWN & SONS

PRIVATE SALE.
Mount Tolmie area, close to UVic, on quiet cul-de-sac, a different post and beam home, superior construction by Phil Ellis. 4 bedrooms plus office, 3 bathrooms, dream kitchen with all the builtins and nook, 2 fireplaces, 2-car garage, $165,000. 3819 Campus Cres. 477-8189, daytime 598-2641.

A.H.O.P. HOUSES

3 bedrooms, $1,250 down, full price $45,000. Colwood area. Tyron Construction Ltd. 478-9398.

SIDNEY — $38,500. ECONOMICAL 2 bedroom, no step, in excellent condition, near to stores and sea. 656-5767.

SIDNEY — 3 BEDROOMS PLUS 2½ bathrooms, den, rumpus landscaped, quiet cul-de-sac. 656-3733.

250 HOUSES FOR SALE

D F H 477-7291

D.F.H. Real Estate Ltd.
1559 McKENZIE AVE

OPEN HOUSE Sat. & Sun. 1:30 - 4:30 10295 Resthaven Dr. WATERFRONT!

Unique home on Robert's Bay. All rooms have ocean views. A family home for two or five. Delightful kitchen complete with appliances. Full bsmt. on large lot. Privacy assured by high cedar fence.
PAT VICKERY 384-8075 Pg. 1104
MIKE NEWMAN 652-4105 (Res.)
PAT KING 384-8075 Pg. 1105
or 477-7291 ANYTIME

OPEN HOUSE SAT. & SUN. 1 - 4 6364 RODOLPH

Corner of Tanner — close to Central Saanich. At $69,000 we offer 3-bdrm. rancher on ½ acre overlooking beautiful valley. 4-Pce. bathrm. plus 2-pce. en-ste. Family size cabinet kitchen, 4th bedrm. in bsmt. with RI 3-pce. bathrm., and RI FP. A well priced beautiful home. All reasonable offers considered when submitted to
GEORGE WARREN
477-7291 (Bus.) 598-2498 (Res.)

OPEN HOUSE SAT. 1 - 4 Cordova Bay 2 Acres 1004 Symphony Ln.

Off Maxine Lane, custom-built quality Spanish-style home with deluxe heated swimming pool, all on 2 level acres. 3 Bedrms., 2 floor-to-ceiling FPs, den and a family room. Two-car garage and workshop. Wrought-iron gates open onto a Mediterranean-style private courtyard. Really a most unique property at a reasonable price of only $110,000. MLS 34663.
JERRY MIREAU
477-7291 (Bus.) 477-4070 (Res.)

DELUXE ARBUTUS IN-LAW

Luxurious 3-bedrm. accommodation plus deluxe 2-bedrm. in-law suite on Hazelton Pl. off Lexington. Formal L.R. and D.R. with family rm. off ultra-modern kitchen. Beautifully maintained and a delight to show. MLS 33946 at $108,000.
PHIL WARREN
477-7291 Anytime

VICTORIAN CLASSIC $59,000

Live in a by-gone era in this turn-of-the-century 4- or 5-bedrm. character home. Large reception hall with stained glass windows. Comfortable drawing rm. with bay windows and F.P. Large sep. dining rm. Full bsmt. Nice garden. MLS.
PHIL WARREN
477-7291 Anytime

CORDOVA BAY $74,900

Terrific location on Cordova Ridge in well-kept residential neighborhood with underground services. Large lot at end of street with pastoral views. Very appealing exterior of vertical siding. Three b edrms. on main level. Beautiful hardwood floors in L.R. and D.R. Some development down. Owner says bring us an offer! Sept. 1 possession. MLS 32551.
PHIL WARREN
477-7291 (Bus.) 658-5411 (Res.)

5% DOWN Vendor Will Carry!

(Balance at 11% with a payment of $483 per month to qualified purchaser.) If you need a super 2 plus 1 bedrm. family home, completely redecorated inside and out, lovely fenced yard on a quiet street, roomy L.R. with F.P., and full high bsmt., drive by 598 LEASIDE, then call
HEATHER WILDS
477-7291 (Bus.) 477-5929 (Res.

CORDOVA BAY SEAVIEWS BACK ON MKT.

Beautiful seaviews on quiet executive cul-de-sac. 3 Bedrms. on main plus 3 bathrms. Vaulted ceiling with beams and spiral stairs, fireplace give this home elegant touches. Dream kitchen with extra cabs. and dishwasher. Large family rm. plus billiard rm. Back on the market at the bargain price of $119,000. Much, much below replacement. MLS 33829.
PHIL WARREN
477-7291 658-5411 (Res.)
BRUCE WRIGHT
ANYTIME 384-8075 (Pgr. 425)

GORDON HEAD 9 Yrs. Old Reduced to $44,500

This ½ duplex features 2 bedrms. Must Sell — Make us an offer! 1½ bathrms, rec. rm., workshop, and fenced backyard. MLS.
ED HO
384-8075 (Pgr. 386)

ARDMORE $126,000

West Coast contemporary in a natural setting on a one-acre lot. This is an impressive executive type home which is ideal for a young family who likes to get away from the city noises. Every modern convenience in the best taste with

253 COUNTRY HOMES and PROPERTIES

Lorenzen REALTY LTD.
50 Bastion Sq. Bus. 383-4151

BEAUTIFUL PENINSULA PROPERTY

Grow your own food on this delightful 7.86 acres West Saanich property, only 9 miles from town, and enjoy a lovely home. First time on the market, this 3 bedrm. home is in beautiful shape and IT'S SECLUDED! A wide entrance opens to a 22x15 living rm. with floor to ceiling brick FP and vaulted ceiling. Dining is 15x8 and in line, so you can spread out. Kitchen is lge., pretty and gay. 3 bedrms. and a roomy 4-pce. bathroom off a wide hallway. An attractive open staircase to a high basement with lge. panelled shop, separate shelf-lined storage, approx. 30x13. The land is lovely, part wooded; the cleared part is fenced and cross fenced. There's water enough for you, garden and animas. The wooded area has big firs, maple, dogwood and cedar. There's a 50 ft. long building for livestock, a lot of bearing apple trees, pretty landscaping around the house. PRICE $135,000. For more particulars call:
GRAY LORENZEN 388-5464 Pager 729

5.5 ACRES NEW LISTING

Modern, spacious 1,600 ft. home, floor to ceiling fireplace in living room with brick wall, a special feature in kitchen. Full basement with super large recreation room. Home has too many features to mention. A gardener's delight. Two driveways, one paved to house and the other to the corral. Space for almost any number of horses or other animals, even a ¼ mile track. FIRST TIME ON THE MARKET. Get up in the morning and eat breakfast in the sun room and watch the deer graze right across the road. Drive by 2812 Dooley Rd., off Fowler on to Hunt or off Old East Rd. and phone 478-9581 for appoint to view. Call Lorraine Hett 478-2430.

WATERMAN & ASSOCIATES REALTY LTD.
923 GOLDSTREAM AVE. • 478-9581

SINCE 1887 Pemberton, Holmes Ltd.
1000 Gov't. St. 384-8124

PRICES SLASHED MUST MOVE METCHOSIN

1. 5135 SANDGATE. Waterfront. 5 rms. and basement. ½ acre, approx. 30x13. The land is lovely, part wooded; the cleared part is fenced and cross fenced. There's water enough for you, garden and animas. The wooded area has big firs, maple, dogwood and cedar. There's a 50 ft. long building for livestock, a lot of bearing apple trees, pretty landscaping around the house. PRICE $135,000. For more particulars call:
2. 4644 WILLIAM HEAD ROAD. 6 rooms, 50 apple trees, barns, F.P., 3¼ acres. NOW $97,500.
3. McVICKER ROAD. 8-acre lot. Well timbered, views, some flat. NOW $32,500., and mountain-top lot 10, $39,500.

DESMOND HOLMES
384-8124 476-1227

DRIVE BY 680 CLAYTON

(In Deep Cove, off West Saanich Road)

Then call me for an appointment to view this executive style home nestled in the trees. With very generous size rooms, 2 bedrooms and bathroom on the main and the same downstairs, it has the flexibility required for a family with children at home or away. You will love the economic comfort of 4 zone control hot water heat, the full size billiards room, the oversize double garage. Quiet dignity combined with rustic charm in a parklike country setting. M.L.S.

WELL PRICED AT $89,000
656-4000 K. DROST 592-3101
SAANICH PENINSULA PROPERTIES LTD., SIDNEY

COUNTRY LIFE—14.6 ACRES—$139,500

4 BRs, 3 baths, 2 FPs. Present owners are forced to sell this lovely, 15-month-old, 2-level bungalow. TUDOR MOTIF. Lovely pastoral views beyond the observatory, about 20 minutes from Victoria. Approx. 1,300 sq. ft. on main, featuring large LR with most attractive FP. Formal DR is 12'9"x12'. Spacious MBR has 2-pce. ensuite. Lower level has nice rec. room with 2nd FP, finished 4th BR or den, 2 more roughed. Could be in-law suite, ML 30351. Two outbuildings. Good grazing land. Holding property. Good building property may be your opportunity. Reduced $10,000 for quick sale. Good holding property.
Cliff-Anderson 477-3994

HORSE LOVERS!

A miniature Ponderosa on 1.6 acres. Perfect for your country lifestyle. Exclusive home with many extras including 3 BDRMS. and Sunken LV. RM., matching 3-Stall BARN to house your 4-legged prized possessions. A must to fall in love with at $99,900. MLS 24732. Call JACK DAVIS or ARLEE MALKEWICH, 386-3494 (24 hrs.).

CENTURY 21 Western Homes,
1037 Cloverdale Ave.,
386-3494 (24 hrs.)

NOSTALGIC TUDOR MANSION

4040 WILKINSON RD. offers 2½ acres of Victoria countryside seclusion. Feel free to drive in thru gates and around circular driveway. (Do not worry vendors.) Phone for details — ML 34922.
479-1667 Brian Brown 479-1667
J. H. Whittome & Co. Ltd.

UNIQUE IN ROYAL OAK

Fertile level ¾ acre property with almost new home with fully self-contained in-law suite, PLUS a spacious double garage and workshop, fully wired and plumbed, with an attached guest cottage. Priced below appraised value at $84,900. MLS 33420. Call CHRIS GREIG, 478-5953, or BEN GREIG, 595-3105, or CASTLE PROPERTIES LTD., 386-6164.

BEAUTIFUL BRENTWOOD - 12.27 ACRES

An extensively renovated home, offering 3 bedrooms, very spacious kitchen, excellent games room, large utility building, set on this lovely rural area. Priced to sell at $155,000. Colin Munro or Jack Lidstone at 386-3585, Victoria Realty Ltd.

HORSE LOVERS

All-weather riding ring, on three acres with stables. North Saanich area. Lovely modern 3-bedroom home with den, living room with fireplace. Excellent kitchen, dining room, 3 baths. High basement, rec. room, saddle room, laundry, carports. Asking $119,900. Well worth your inspection. Please call Lloyd Ellis, 658-8222, Island Homes Ltd., 386-7545.

GREEN ACRES

Rural living plus extra revenue. 2½ acres of pastureland fenced and cross fenced with pond. 1500 sq. ft., 3 bdrms, 2 baths, ranch style bungalow. Two car garage, 512 D ft. near new barn. 28 fruit and nut trees. Modern 2 bdrm bungalow, rented, $149,900.
386-3231 Russ McDowell 382-7930
BLOCK BROS. REALTY LTD.

21.9 ACRES

Hydro and water, in sewer plan area, and priced to sell. Cozy 3 bedroom home, barn and fenced. Fantastic Olympic and Sooke views. Ideal for sheep, horses or cattle. To view call B. Hutchinson, 479-8429 and 479-1667.
J. H. Whittome & Co. Ltd.

NEW CAPE COD EXECUTIVE family home. Ardmore near Golf Courses, park and beach. Custom built quality, $112,500. 656-5637.

GORDON HULME LTD.
SIDNEY-SAANICH PENINSULA
656-1154 2444 Beacon Ave.

MILL BAY — 4 BEDROOM, 2,600 sq. ft., cedar ranch house, barn, 2 acres. $89,500. 743-4876.

253 COUNTRY HOMES and PROPERTIES

STRATA HOME 5 ACRES $64,000

If a home in the country is what you've always wanted, let us show you our 3-bedroom homes located in this very special setting. Wander around the 5 acres, enjoying the abundance of wild flowers on this unspoiled, well treed property. You will be impressed with the quality of finish and the unique design which boasts a large family kitchen with custom cabinets, 2 fireplaces, large family room and 2 bathrooms. The exterior compliments the woodsy setting with shake, old brick facing and natural siding. Now being completed. 1285 Neild Road off Happy Valley Road in Metchosin at the unmatchable price of $64,000.

Metchosin's Best

This well built and maintained home has lots of appeal, nestled on over 2 acres of Metchosin pastureland. Ideal for a contractor with lots of parking. 1000-gal. gas tank and double garage with maintenance pit. Room for a few horses and close to beach, store and school. 585 Parry Rd., 1 block past Metchosin-Happy Valley corner.

JUST UNDER 1 AC.

Mossy, wild flowers, secluded winding driveway. Small, compact cottage nestled on a rock bluff and overlooking Sooke basin. Ideal for future expansion. Just past 17 Mile House.
Call LORRAINE HETT, 478-5583, 478-2430.

WATERMAN & ASSOCIATES REALTY LTD.
923 GOLDSTREAM AVE. • 478-9581

NORTH SAANICH Spectacular SEA VIEW

For sale by owner — Our family has left the nest!! An ideal family home on over an acre of shrubs, fruit trees, lawns and natural woods, fenced for horses etc. You have you. View of sea and Gulf Islands, sail boats, etc. Situated close to new Recreation Centre, Airport, Ferries, irreplacable wood panelled 27' living room with feature built-ins, and fireplace, four bedrooms — two full bathrooms. Family room, games room, and bar. Hot water heating system. Hardtop tennis court, patio, heated, filtered swimming pool with change rooms and sauna. Hobby work shop. Tarmac driveway, 2-car garage and carport, ample parking for cars, boat and/or trailer. Bonus, own water supply, from 2 wells.

Price Reduced to $119,500

Also for sale
SEA VIEW LOT
656-4046

BE FIRST TO CALL THIS WEEKEND

Five beautiful acres, a business, a 1½-storey family home, plus a delightful residence for your in-laws or best friends. This business is easy if you like dogs; no grooming or difficult tasks. Operated by two ladies who wish to retire. All boarding kennels and equipment included. Established 12 years. Statements and inventories available. More than you expect for $78,500. MLS, 33765. Call:
SIMON FLETT
382-9191 BUS. RES. 592-7451

THE PERMANENT

WATERVIEW 1.8 ACRES

Spectacular seaview from this attractively unique 1500 sq. ft. 2-bedroom North Saanich bungalow. Immense living room-dining room, sunroom. Plus a charming 680 sq. ft.

GUEST COTTAGE

Workshop 30x16, garage, wooded and delightful, asking $150,000. M.L.S. Jim Jones, 656-4597, Jack Fetherston, 652-2269.
SALVADOR REALTY, 656-3651

ON THE BEACH

Magnificent selection of cottages, Townhouses, apartments offering fabulous views and within maintained estate grounds. Absolute peace and quiet our first priority.
For a viewing appointment

OCEAN VILLAGE

642-5254

PRICE REDUCED!

SHAWNIGAN LAKE. Corner lot, not waterfront. 8750 sq. ft. Now Asking $14,200. - will look at any reasonable offer. MLS.
DAVID SCOTT 385-3435
P. R. BROWN & SONS

SOUTHERN EXPOSURE, overlooking beautiful Woodwynn Valley and Saanich Inlet. 10 acres of pasture and apple orchard, barn and outbuildings. Large gracious family home surrounded by beautiful trees. $235,000. 652-2781.

COBBLE HILL AREA
1850 sq. ft., 4 year old, 4 bedroom on 2.05 cleared acres. Built-in garage, double carport, small barn, fenced and cross fenced. Fruit trees and good garden area. $69,900. Phone 112-743-3072.

3-BEDROOM SHAWNIGAN HOME on ¼ acre. 1½ years old. 1,325 ft. Fireplace, extras. $49,500. 743-4246. Message 386-7377.

SAANICH PENINSULA PROPERTIES LTD.
2254 Beacon Ave., Sidney, 656-4008

REALISTIC VALUE

Spacious country, cedar home, 2.14 acres, Metchosin, $89,000. 478-7698.

256 WATERFRONT PROPERTIES

OPEN

Oak Bay Waterfront
SAT.-SUN. 1:30-4:30
2114 MARNE

For almost the value of the lot alone you get a modern, 1230 sq. ft., 2 bedroom, fully insulated cottage on Gonzales Bay. No equal in the city at $92,000.

—ALSO—

LANGFORD LAKE 1225 Goldstream

A 1300 sq. ft., full bsmt, 3 bdrm, home on .68 Ac. overlooking the water plus fully self-contained cottage on the beach which rents at $165.00 Mo.

THE ZIEGLERS
592-1768 384-8075
PAGER 310

Seaspray Properties Ltd. 595-3151

PIERS ISLAND

A fine southwest facing .82 acre lot with 127 feet of seafront. Sunsets and Satellite Channel views. Reduced to $32,500. MLS33456. Water, phone and hydro.

UPLANDS

Pemberton, Holmes Ltd. is proud to present this outstanding new listing - a spacious and beautifully appointed home on an immaculately tailored ¾ acre seafront lot overlooking the yacht basin and Cadboro Bay. Crafted with charm and dignity, yet with every comfort and convenience. We feel that this property represents excellent value at $250,000. For an appointment to view, call:
JOHN BELL 477-2562
GILES PERODEAU 656-4825

10 MILE POINT

$189,000

A rare opportunity to own unique, quality, Waterfront with private beach on Seaview Drive. 3 spacious bedrooms, 2½ baths, recreation room, plus a separate but adjoining studio with office. Hot water heating, cedar shake roof, plus many more excellent features. If you are ready, willing and able to buy a waterfront home in this price bracket, please call me now for private showing.
DOVE JEANES
598-1000 or 388-6275 pager 2510
DAVIS REALTY 595-2833

256 WATERFRONT PROPERTIES

1500 FT. WATERFRONT RARE FIND

Nine unspoiled treed acres with 1500 ft. waterfront overlooking the Port San Juan Harbour. 2100 ft. road frontage enroute to Botanical Beach. Secluded retreat for recreation, retirement or investment. Offered at $89,000. MLS 34032. Terms available.
HERB McDANNOLD
382-9191 BUS. RES. 384-6768

THE PERMANENT

WATERFRONT CORDOVA BAY $119,900

This cute bungalow style home is on a parklike landscaped property with a great beach. 2 BRs on main, large LR with FP and sep. DR with great sea views. 1 BR down with nice family room or an in-law suite. Vendor will carry first mortgage. Won't last. Call SHANE BEFURT, 386-6164 or 479-0010 to view. Castle Properties Ltd.

REDUCED PRICE

OPEN HOUSE
104-1050 PARK BLVD.
SUNDAY, 2:00-4:30 P.M.

A lovely one-bedroom suite facing Beacon Hill Park and close to a good shopping centre. Adult oriented. Underground parking with controlled entrance.
NOW ONLY $36,500
JOHN TODD 598-7849
384-9335, david burr ltd.

GONZALES BAY WATERFRONT

A 2-level, 4-bdrm. contemporary designed residence priced at $189,500. Built to water view advantage with expansive windows and many other features. Must be seen to be appreciated (MLS). Contact owner's agent for appointment to view.
NEIL RAWNSLEY
386-2111 595-1507
MONTREAL TRUST COMPANY

WATERFRONT LOT - TEN MILE POINT $89,900

This property has approx 235' of waterfront with panoramic views of the Strait. A must to view. No others comparable To view this new Exclusive Call SHANE BEFURT, 386-6164 or 479-0010, Castle Properties Ltd.

WATERFRONT LOG HOME

Price reduced to $160,000 on this 4 yr. old, 450 ft. secluded waterfront (3.84 ha). 9.6 acres. Caretaker's cottage, fenced orchard with young fruit trees. This artists hideway home has 1850 sq. ft. on one floor with the same amount unfinished bsmnt. Now some furniture included in this reduced price also excellent financing available.
386-3231 Russ McDowell 382-7930
BLOCK BROS. REALTY LTD.

SHAWNIGAN LAKE WATERFRONT. Last Side, great beach lot, 50x210, take advantage of the great weather. Asking $25,000. Cabin on Shawnigan Lake, excellent beach, 50' of waterfront, view property. Asking $40,000. — Sensational home on Shawnigan Lake, was offered as part of other property for twice the price of $65,000 firm. 71,700 sq. ft. 50' waterfront, fireplace, 2 bathrooms, 3 bedrooms, steal it now. — For information on all three properties call 112-743-2330.

WATERFRONT

Approx. 188 ft. on Sunnyside of Cowichan Lake, no tankers, no oil slicks. Build your own boat dock. Not one but two large lots nicely treed with some fruit trees. Ample water supply for garden from your year round creek. 3 bdrm home completely with separate garage. F.P. $82,000. See details on video.
386-3231 Russ McDowell 382-7930
BLOCK BROS. REALTY LTD.

TWO SEAFRONT LOTS
Located south of Nanaimo in beautiful Gulf Island cruising waters. Level lots. Lot No. 1, $43,000. Lot No. 2, $41,000.

For the above call C. Bulmer or E. Scott at 753-2481.

H. J. W. EVANS LIMITED
P.O. Box 39, 100 Wallace St.
Nanaimo, B.C. 753-2481

CHARMING OLDER HOME situated on beautiful 4.09 acres of lake front property. Great recreation lake, close to golfing, tennis, ice arena and ocean. Subdividable property. A rare find at $99,500. For more information on the above please call NEIL PACK — 246-9813 or KAREN FARRINGTON, 246-3739 or J. H. WHITTOME & CO. LTD., BOX 120, CHEMAINUS, B.C., V0R 1K0. Phone: 246-3231.

SECLUDED WATERFRONT

49 Tovey Crescent. Close in 3 BR architect designed, post and beam home on quiet cay off Esquimalt Harbour in View Royal area. Old brick fireplace, sundeck overlooking water. Large lot with many trees and shrubs.

By Owner $79,900
(112) 733-1857

NEW EXECUTIVE HOME
TEN MILE POINT
TERRIFIC WATER VIEWS
FOR VIEWING CALL
KRIS GUDJONSSON
595-5131 721-3571
CANADA TRUST

QUICK POSSESSION

Top quality corner suite — new condition 2-bedroom, master ensuite. Adult oriented, reasonable taxes and assessment below replacement cost — $37,900. To view call:
DEL HOEGI, 386-7521 or 383-0516
BOORMAN INVESTMENT CO., LTD., 612 FORT ST.

Waterfront

½ acre, Saanich Inlet, 8550 W. Saanich Rd., 3 miles north of Brentwood. Drilled well. Only 15' drop to secluded beach. Ready to build. Asking $79,500.
Salvador Realty Ltd. 656-3951
Ken Iversen 652-3191

1.02 ACRES

Fully serviced lot just past Sooke Flat, treed, with view of Olympic Mtns. and Juan de Fuca Straits. Call LARRY J. QUAGLIOTTI, 477-7988 or FREDDY STARKE, 479-3856 or 386-5144. Castle Properties Ltd.

KOKSILAH RIVER

10 ACRES of PARK-LIKE property, right on the RIVERBANK. $42,000. Excellent terms. For info call Colin Munro, 386-3585, 652-3383, Victoria Realty Ltd.

GORDON HEAD
Waterfront — .86 acres with panoramic views. 3-bedroom, 3 bath, den, rec. room, large living room and dining room with vaulted ceiling. Complete privacy and modern home. Realistically priced at $135,000. No agents. 477-7059 to view.

NEW SUBDIVISION

North Saanich off Landsend Rd., 3 one-acre lots, serviced, with over 150' waterfront. Call 384-3155.

185 FEET

Lot on Saanich Inlet featuring privacy and seclusion. $59,000. Vendor will carry mortgage with small downpayment. Allan Klenman
592-9771 or T & C Rlty. 382-7276.

OPEN HOUSE
Saturday and Sunday 1-4:30 p.m.
Waterfront home 8413 Lochside Dr. Brick fireplace, sundeck overlooking water. Large lot with many trees and shrubs.

By Owner $79,900
(112) 733-1857

NEW EXECUTIVE HOME
TEN MILE POINT
TERRIFIC WATER VIEWS
FOR VIEWING CALL
KRIS GUDJONSSON
595-5131 721-3571
CANADA TRUST

QUICK POSSESSION

Too quality corner suite — new condition 2-bedroom, master ensuite. Adult oriented, reasonable taxes and assessment below replacement cost — $37,900. To view call:
DEL HOEGI, 386-7521 or 383-0516
BOORMAN INVESTMENT CO., LTD., 612 FORT ST.

258 CONDOMINIUMS

STADACONA CENTRE
DELUXE
TOP FLOOR
ONE BEDROOM
WITH FIREPLACE
$46,900

LIKE NEW, THIS IMMACULATE LUXURY APARTMENT — HOME IS SITUATED IN SOMERSET HOUSE, WHICH IS THE BUILDING IN WHICH THE INDOOR HEATED, SWIMMING POOL IS LOCATED. OTHER AMENITIES INCLUDE SUPERB TREED GARDEN COURTS WITH FOUNTAINS, SAUNA, SWIRLPOOL, SPACIOUS, BEAUTIFULLY-APPOINTED TUDOR LOUNGE WITH CHAMPIONSHIP BILLIARD TABLE, HOBBY AND CRAFTS ROOM, TUDOR LIBRARY (WITH PICTURE WINDOW LOOKING OUT ON THE SWIMMING POOL), UNDERGROUND PARKING, AND HANDY NEIGHBORHOOD SHOPPING WITHOUT LEAVING THE COMPLEX. FROSTFREE FRIDGE, RANGE, DISHWASHER AND GARBURATOR INCLUDED. IT SHOULD ALSO BE MENTIONED THAT THIS LOVELY APARTMENT-HOME FACES WEST ON TO STADACONA AVENUE. AS THESE UNITS IN SOMERSET HOUSE SOLD SO QUICKLY AT THE END OF LAST YEAR, THIS IS A GOOD OPPORTUNITY FOR THOSE WHO MISSED OUT, AS WELL AS FOR PEOPLE LOOKING FOR SOMETHING SPECIAL IN THIS PRICE RANGE.
FOR FURTHER INFORMATION OR APPOINTMENT TO VIEW CALL ROBERT YOUNG 383-9898 OR 388-6275 (PAGER 821) OR 383-4124 ANYTIME. PARK PACIFIC INVESTMENTS LTD.

Stadacona Centre $69,900

A very lovely one bedroom penthouse has become available in one of the newest projects by Park Pacific. Private roof-top garden patio, beautifully furnished. Price includes all appliances and furniture., Swirl and swim pools. sauna, lounge and billiard room, u.g. parking. Investors note — qualifies for C.C.A.

To view call Mike Ruddy 656-4088, 388-6275, pager No. 792, Park Pacific Inv. Ltd., 383-4124.

THE GOOD LIFE
IS WAITING FOR
YOU

at the Royal Woods. Enjoy the SOPHISTICATED interior of this adult-oriented condominium. RELAX in the whirl pool after a game of tennis, a swim, a workout in the exercise room or even a vigorous game of billiards. Phone TODAY for all the details so you TERRY EDEN - HELEN JONES, 386-3494 (24 hrs.).

WHY PAY RENT

When you could own this 1-B.R. CHARMER in the convenient Quadra-Mayfair area. Southern exposure and a monthly maintenance fee. Spotlessly maintained building features any EXTRAS. Phone for details, TERRY EDEN, 386-3494 (24 hrs.).

CENTURY 21 Western Homes,
1037 Cloverdale Ave.,
386-3494 (24 hrs.)

SUPER BUYS MUST BE SOLD

—3 BR ground floor unit with private entrance. OFFERS on $23,900.
—2 BR corner unit close to everything. Spacious unit includes drapes, stove and fridge, offers on $29,500.
REMEMBER both MUST BE SOLD so call now.
MARCEL STOCKER
477-0141 479-8324
477-0141 FRED JACKSON 658-8472
OAK BAY SUITE

TWO BR SUITE IN LOVELY OAK BAY. LARGE BALCONY. TREES. SMALL FRIENDLY BUILDING. JUST $42,900. 477-0141 MAUDE DOBSON 598-8385.
The Permanent

FOR RETIRED'S

1040 Rockland is the nicest address to own if you're retired and wish to live in a very comfortable, 2-bedroom, 2-bathroom apartment condominium. It features prestige living for the modest budgeter. Hot water heat and hot water included in monthly assessment. Excellent escrow account on established, young building. Vendors are moving Sept. 1st. The first $41,800. offer takes this opportunity. Clear title makes it easy. On behalf of the owners, private inspection at your convenience. Sincerely yours G. BENTHAM 386-6258, 24 hrs. CEDRIC STEELE RLTY. LTD.

A.E. LePAGE
WESTERN LTD. REALTOR

TOWNHOUSE MUST BE SOLD

One of only 7 units in total, 2 bedrooms, both with walk-in closets, 2 baths, cozy corner fireplace. Private sundeck, new range, refrigerator and stove unit, never been occupied. Asking $50,900. Present all offers. ERIC FRAZER 386-5331 or 743-9155.

OPEN TO VIEW BY APPOINTMENT

Deluxe condo, corner unit, 1111 sq. ft. (not including balconies) larger than average 2 bdrms, and closets, 1½ baths (en-suite) Quality appliances, spotless condition. Pool, sauna, games rm., workshop, hobby rm.,, guest rm., lounge, tennis court, nicely landscaped. Well worth seeing RACHEL PARKINS Rltd. 479-8963 Castle Properties Ltd. 386-6164.

I have the following properties to show you:
1. 2 Bedroom condominium with stove, fridge, and washer — only $2,900.00 down, $26,900.
2. 1 Bedroom and den condominium with stove, fridge and dishwasher. Beautifully decorated. $34,900.
3. 3 Bedroom townhouse — qualifies under AA.O.P., if you do only $1,250 down. $45,000.

Call: 388-7557 KAREN BARCLAY
478-6738 CAPITAL CITY REALTY LTD.

AFFORDABLE CONDOS

1. Here's a terrific condo in a deluxe building off Shelbourne and close to all amenities. Fine facilities and just $36,700.
2. Immaculate — only 2 bedroom condo in ideal location also off Shelbourne. Sauna, lounge, rec. room and controlled entrance. Asking $41,000.

477-0191 DAN NASH 477-2078
Royal Trust

UNIQUE PENTHOUSE, OAK Bay. Large living roomt and den with fireplace. Wet bar, separate dining room, kitchen with a window, Plus a pantry. 1½ baths, 2 bedrooms, washer and dryer, all top of the line appliances. New building with every amenity. $150,000. 598-4260 or 385-0991 leave name and number.

STE 401 - 1019 McCLURE.
PRICE REDUCED — $47,950
TOP 4TH FLOOR CORNER
TWIN-SIZED MASTER BDRM.
DISHWASHER AND GARBURATOR
FIREPLACE — STE. AS NEW
TO VIEW CALL — 477-7750
BOWDEN REALTY
383-5524

2 BEDROOM CONDOMINIUM IN luxury building, situated across from park and sea. Wall to wall carpets, highest grade appliances, sundeck, new home, 2 bedrooms, 2 bathrooms, 2 fireplaces, laundry upstairs, rec room, many extras. By owner. Asking $146,500. 652-4155.

90' WEST WATERFRONTAGE, on Saanich Inlet, 2 miles north of Brentwood, 1 acre, good beach, moorage and access. $75,000. 652-4855.

BEAUTIFUL SECLUDED Estate, 3.2 acre, approximately 1100' waterfront, own inlet, 30' wharf, very large home, $420,000 or make an offer. 479-1105.

SECLUDED OCEAN FRONT, approx. 1 acre, large home, $121,000. 642-3180, 9-12 mornings or evenings.

SECLUDED, BEAUTIFULLY wooded 1½ acre waterfront lots, Pender Island, 40 minutes by ferry from Swartz Bay. (112) 629-3334.

258 CONDOMINIUMS

CONDOS GALORE

FAIRFIELD
$48,000
—2-bedrm, top-floor corner ste.
—en-suite bathrm.
—eating area in kitchen
—95% financing to qualified purch.
—immediate occupancy.

FAIRFIELD
$45,900
—2-bedrm, corner ste.
—en-suite plumbing
—thermo pane
—sunshine ceiling in kitchen
—bay window in DR

SAANICH
$25,900
—1 bedrm south-facing st.
—spacious and well laid out
—sauna and swirlpool
—dishwasher included

YOUR CHOICE
$25,000 EACH
—both are 1-bedrm. suites
—one on 4th floor
—one on 2nd floor, facing south
—well-run bldg.
—low assess. of approx. $48-mo.
—includes heat and covered parking
—95% financing to qualified purch.

For an appointment to view the above, call me now.
KEN HIGHTON
477-7291 (Bus.) 385-9235 (Res.)
D.F.H. REAL ESTATE LTD.

Laurel Point

HARBOUR FRONT Luxury Condominiums $90,000 $188,000

Spacious apartments with 1, 2 and bedrooms and balconies. Some with den, fireplace, large patios, barbecues. Also luxury tri-level townhouses of 3000 square feet. Laurel Point facilities include its own library, clubrooms, workshop, swimming pool, saunas, underground parking.
5 minutes lovely walk to the Parliament Buildings and Empress Hotel. And, of course, your very own park in front — right on the water.
225 Belleville (3 blocks west of Parliament Bldgs.). On-site sales office: 386-7752 or call Cedric Steele Realty Ltd: 388-6258.

REALSPAN PROPERTIES LTD.
846 BROUGHTON 388-6454

TWO BEDROOMS $23,500

This is a large unit with wall to wall carpeting and hardwood floors. Laundry facilities and storage are contained within the suite. Excellent place for single parent with children, close to shopping, school and bus service. Financing can be arranged with a low down payment. For further information or viewing call:
JOHN F. COLWELL
388-6454 592-9828

SPENCER CASTLE
OFFERING
Luxurious Living
AT ITS VERY FINEST
OPEN DAILY 1:30-5 p.m.
Or call 386-6762, 384-4013
LANDMARK PROPERTIES LTD.

CLOSE TO THE WATERFRONT 2 BEDROOMS

Near Beacon Hill Park. On the second floor with a southern exposure. Double glass doors off the living room and master bedroom to a large sundeck with some sea view, 1½ bathrooms. Modern kitchen with concealed lighting, includes range, refrigerator and dishwasher. Exclusive, at $47,900.
385-3435 JOHN EVANS 477-4452
P. R. BROWN & SONS LTD.

RETIRED? RETIRING?

Private Beach

Boat moorage at your back door. Magnificent views of the Harbour. Excellent choice of various architectural designs.

OCEAN VILLAGE

642-5254
For a viewing appointment

LAUREL POINT

The only 1 bedroom suite left for sale. Priced well below market value at $59,900 firm. This beautiful apartment suite located on the ground floor with large patio. Includes all Laurel Point facilities; pool, club room, sauna, hobby room, underground parking. For further details and appointment to view phone 383-6157 (9-6 p.m.) or 385-0991, - Answering service anytime.

THE SAVOY

SPACIOUS CORNER SUITE, SEVENTH FLOOR, ONE BEDROOM AND DEN. THREE APPLIANCE KITCHEN WITH GARBURATOR. THE LARGE BALCONIES HAVE SLIDING DOORS. VIEW OF CITY AND WATER FROM THIS SUITE. PLEASE PHONE 598-2514 or 598-2221 BETWEEN 8:30 A.M. AND 5:30 P.M. WEEKDAYS.

BEACON HILL PARK 103-1040 SOUTHGATE

— 1 bedroom —
— Sunny southern exposure
MUST BE SOLD
—Low monthly assessment
Asking $34,900. MLS.
BERNEIDA TAYLOR
477-0191 382-9485
Royal Trust

$23,500

Excellent value here for the single person. Recently redecorated 1-bedroom condo, with outlook over the city lights. Close to Mayfair and on bus routes. Better than rent!

DIANE FULLMER
385-7721 384-8075 Pager 407
GARDNER REALTY LTD.

THE SAVOY

Very attractive one bedroom condominium suite in new condition, walking distance to town, Empress and park.
FULL PRICE $36,500
450-1070 Douglas St. 388-9102

IMMEDIATE OCCUPANCY

Reduced From
$49,900 to $45,900

Immaculate, ground level. Large patio, 2 bedrooms or den. Open house every night between 7-8:30. 102-1665 Oak Bay Ave. Business phone 598-2913, home: 598-2228.

BY OWNER OVER 1000 SQ. FT. with unobstructed 180 degree view of outer harbour, strait and mountains, from a secluded sundeck and two bedrooms. 1½ baths, large kitchen, dishwasher, $47,500. View, by appointment only. 385-7354.

BY OWNER: 1 BEDROOM, NO steps. Bus at door. Newly decorated. Low maintenance taxes. Walk to town, Park, sea and shops. $27,900. 386-9458.

258 CONDOMINIUMS

JACK MEARS
OAK BAY REALTY LTD.
2194 OAK BAY 598-3321
Where Trust Is the Basis of all Business

OPEN HOUSE
SUITE 103 — GOODWIN MANOR
1148 GOODWIN — OAK BAY
SAT. and SUN., 1:30 to 4:00

Prime location. Two bedrooms. Separate dining room. Spacious kitchen. Five major appliances. Steel and concrete building. Hot water heating, underground parking. $59,900. See you this weekend. BILL RICHARDS, 598-3321 or 595-6219.

FANTASTIC VIEWS

$57,900

From the 7th floor of the Savoy. Spotless, one-bedroom condominium with a breathtaking view of the mountains, sea and city. This is a steel and concrete building with beautiful recently-done room for special entertaining. To view call MARJ NAPPER OR MARKIE MUNN at 598-3321.

OAK BAY — BEACH DRIVE

$40,000

We have a very spacious 2-bedroom co-op suite with hardwood floors. Partial view of the water. This is an excellent buy on the present market. Very low maintenance. For information on this exclusive, please contact BILL MOHR at 598-3321 or 598-6716.

Member
Relocation Services Canada

ENJOY PLEASURABLE LIVING
$64,500

Spacious 2-bedroom, 1½-bathroom condominium in an attractive modern building. Gourmet range, fridge and dishwasher included. Early possession. Financing may be arranged to suit. Call to view.
STAN WINTERBOTTOM
598-2253
P. R. Brown & Sons
385-3435

DELUXE SUITE
FOR SALE OR TRADE

in Prestgious "TOD HOUSE" a short walk from Willows Beach, on Cadooro Bay Road.
Top floor, with views of Majestic Mt. Baker and the Straits. Concrete and Steel Construction for safety and Durability. En-suite, 4-piece bath and laundry facilities off large master bedroom. 2nd BR and Den, with large closet and 2nd bathroom (3 pce) with marble shower stall.
Top quaity carpets, large heatilator fireplace, dining area and large living room, daylight kitchen with quality cupboards garburator, range, fridge, dishwasher and make this one of finest condominium values in Victoria at $88,000. Reason for selling — enough problems to keep us busy.
Will consider good 2 or 3 BR Home on a trade.
Call 384-5612 — 9 to 5 — 595-7168 evgs.

WHY RENT?

$450 DOWN
8% Interest AHOP

Very low monthly payments with Provincial and Federal subsidies.
Low income qualifications
1 Bedroom $28,900
2 Bedrooms $34,700
Deluxe Frost Free Hotpoint Refrigerators and self-Cleaning Ranges included. Legal fees for 1st Mortgage and Deed transfer included.
Open Weekdays 9-12 and 1-4:30, Sat. and Sundays 1-4 P.M.

830 Esquimalt Rd.
Byron Price & Associates Ltd.
385-2458

ARE YOU

A SINGLE PERSON WITH A CHILD AND RENTING?

If so, you may be entitled to the following assistance in purchasing one of our one- or two-bedroom units at the Princess Maquinna, 830 Esquimalt Road.
Assisted Home Owner Programme
Interest Reduction
approximately $ 60.00 per mo
Federal Subsidy 62.50 per mo
Provincial Subsidy 50.00 per mo
$185.00

In addition to this we will pay the legal fees for the 1st mortgage and deed. The new units are fully carpeted and include a Hotpoint range and refrigerator. For further information call BYRON PRICE & ASSOCIATES LTD., 385-2458.

RETIRED? RETIRING?

Private Beach

Boat moorage at your back door. Magnificent views of the Harbour. Excellent choice of various architectural designs.

OCEAN VILLAGE

642-5254
For a viewing appointment

LAUREL POINT

The only 1 bedroom suite left for sale. Priced well below market value at $59,900 firm. This beautiful apartment suite located on the ground floor with large patio. Includes all Laurel Point facilities; pool, club room, sauna, hobby room, underground parking. For further details and appointment to view phone 383-6157 (9-6 p.m.) or 385-0991, - Answering service anytime.

THE SAVOY

SPACIOUS CORNER SUITE, SEVENTH FLOOR, ONE BEDROOM AND DEN. THREE APPLIANCE KITCHEN WITH GARBURATOR. THE LARGE BALCONIES HAVE SLIDING DOORS. VIEW OF CITY AND WATER FROM THIS SUITE. PLEASE PHONE 598-2514 or 598-2221 BETWEEN 8:30 A.M. AND 5:30 P.M. WEEKDAYS.

BEACON HILL PARK 103-1040 SOUTHGATE

— 1 bedroom —
— Sunny southern exposure
MUST BE SOLD
—Low monthly assessment
Asking $34,900. MLS.
BERNEIDA TAYLOR
477-0191 382-9485
Royal Trust

$23,500

Excellent value here for the single person. Recently redecorated 1-bedroom condo, with outlook over the city lights. Close to Mayfair and on bus routes. Better than rent!

DIANE FULLMER
385-7721 384-8075 Pager 407
GARDNER REALTY LTD.

THE SAVOY

Very attractive one bedroom condominium suite in new condition, walking distance to town, Empress and park.
FULL PRICE $36,500
450-1070 Douglas St. 388-9102

IMMEDIATE OCCUPANCY

Reduced From
$49,900 to $45,900

Immaculate, ground level. Large patio, 2 bedrooms or den. Open house every night between 7-8:30. 102-1665 Oak Bay Ave. Business phone 598-2913, home: 598-2228.

BY OWNER OVER 1000 SQ. FT. with unobstructed 180 degree view of outer harbour, strait and mountains, from a secluded sundeck and two bedrooms. 1½ baths, large kitchen, dishwasher, $47,500. View, by appointment only. 385-7354.

BY OWNER: 1 BEDROOM, NO steps. Bus at door. Newly decorated. Low maintenance taxes. Walk to town, Park, sea and shops. $27,900. 386-9458.

258 CONDOMINIUMS

OPEN HOUSE
SAT. & SUN. 1:30-4
303-305 Michigan St

Convenient downtown area within walking distance to shops, hartour and entertainment. A 2 bedroom suite with no shortage of space. Breakfast or snack times on a glazed sun balcony, a bit wider galley kitchen and convenient storage area. A low price, $37,500. To effect an early sale, be first there. MLS 34582.
SIMON FLETT
382-9191 BUS. RES. 592-7451

MUST BE SOLD BUYERS MARKET

Out of town owner desperately requires sale on this 3 year old, 2 bedroom suite, quietly located on 3rd floor facing east

271 LOTS FOR SALE

BROADMEAD WATERVIEWS

Super coastline panorama from this lot situated in fully developed area only 3 houses on cul-de-sac. Plans to take advantage of views available with price of $44,000. DON'T MISS IT. CALL NOW

BRUCE BATEMAN
477-0141 384-2827
The Permanent

.7 ACRE WATERFRONT
$39,900

2 BR, 2 level home with fantastic views over the straits. Each BR has sleeping loft and sep. bathroom, family room with bar, LR, DR and den. Separate guest cottage. The catch is that it is at Sheringham Point and is unfinished. For more info call

KENT DEANS 386-7156
477-0141
The Permanent

GOLF COURSE FRONTAGE OPEN HOUSE

SAT.-SUN. AFTERNOONS

Just 8 lots left in this choice residential development bordering the Ardmore Golf Course. Close to shopping, warm swimming, 2 golf courses and Pat Bay-Sidney. This will be one of Victoria's most desirable addresses in the near future. Large 1-acre lots with water, underground hydro, telephone, cablevision and storm drains. Come out this weekend and view some of the fabulous new custom homes being built for particular owners. Turn left on Bradley Dyne off West Saanich Rd. Open Saturday and Sunday afternoon with generous terms available.

JACK HENDERSON 652-3157

JUST LISTED LAOON ESTATES

Carefully controlled subdivision on Duthall Road, north side of Albert Head, 12 residential lots ranging in size from 0.69 acres to 1.83 acres, priced from $32,500 to $45,000. 7 lots have 100 foot frontage on Blue lagoon, a protected wild life sanctuary. Of the remainder most have delightful views of the water and city through large fir, cedar and arbutus trees. Servicing includes paved roadway with concrete curbs, hydro, water, telephone and ornamental street lighting. The location of this prime property and the size of the lots provide privacy and seclusion for those who seek to escape from conventional city housing. Only 11 miles from Victoria and just 3½ miles to schools and shopping plaza. Come today

KIRKE KYANDS 478-4761
478-5551
BLOCK BROS. REALTY LTD.

LOTS FOR SALE

1) PENDER ISLAND. Lovely treed ½-acre lot. MLS. $7,900.
2) MILL BAY. 1.086 acre lightly treed, in the Telegraph Rd. area. Water. Price $19,900. MLS 23553. Please phone for more information: TERRY EDEN, 386-3494 (24 hrs.).

PANORAMIC VIEWS!

Genly sloping 1.6 acres located in the greatest riding country amongst fine executive homes. Let your dream home come true on this beautiful property. Good buy at $54,000. MLS 34373. Call JACK DAVIS or ARLEE MALKEWICH, 386-3494 (2 hrs.).

CENTURY 21 Western Homes
1037 Cloverdale Ave.
386-3494 (24 Hrs.)

CATALINA TERRACE

A delightful lot with 180-degree uninterrupted views of the islands, the ocean and the shoreline. Av. 89'x178'. We can custom-build a quality home for you on this superior lot. Get exactly what you want! Listed at $51,000. Exclusive listing.

386-7521 TOVE BARLOW 386-7521
BOORMAN INVESTMENT CO. LTD.
612 FORT ST.

.93 ACRE ARDMORE
$29,000

A bargain at $29,000. This super sunny, nearly an acre, has homesite cleared and trees for seclusion. Priced for quick sale. Call now. ANNETTE WALLS 656-4851.
PEMBERTON, HOLMES LTD.
1000 Government St. 384-8124

Distress Sale
MAKE AN OFFER

3.37 acres of high, treed, sea and mountain view land must be sold. Worth more, but vendor will seriously consider any offer in 20's. Desirable section of Rocky Point area. Build or invest, but don't miss it! Call anytime.

WAYNE WIWCHARUCK 652-3642
CANADA TRUST 595-5131

HI QUADRA
(LAKEHILL)

27 CHOICE BUILDING lots, in a most desirable area PRICED at $28,900. Don Munro, 386-3585, res. 477-1765, or Colin Munro, 652-3383. Victoria Realty Ltd.

Price Reduced
$2,000

At Willis Point on Mark Lane — ½ acre seaview — price now $23,900.00. MLS.
385-2481 SID CUSTANCE 598-7781
Swinerton, Stewart Clark, Ltd.

High on a Rock!

The owner will help with financing to build a single-family home on 16,000 sq. ft. lot secluded in Vic West with 180 degree view. Some blasting is required. Make an offer on $23,500. Call:
386-3124 SUE WARKE 595-0927
Seaspray Prop. Ltd.

Paconia Investments Ltd.
GORGE WATERVIEW

Only one waterview lot left in new sub-division, 66' x 150' unobstructed view, $32,500.
BRENTWOOD BAY

Duplex lot, 90' x 114', ½-block from Tod Inlet. Very peaceful area, $30,000.
Phone: 388-9644 anytime.

TRIANGLE MOUNTAIN!!

Almost ½-acre lot with superlative view of sea, mountains and city lights. Interesting terrain will suit unique home. Please call GEORGE BLACKBURN at 598-3321 anytime.
JACK MEARS
OAK BAY REALTY LTD.

UPLANDS

Choice .56-acre lot, one of the few properties left in beautiful Uplands. Call 592-7220, 592-6730, or HENDERSON REALTY LTD.
385-5741

2 ACRE METCHOSIN

Seaviews and Seclusion
$31,500. M.L.
388-7557 Jo Lennox 478-2563
388-7367 Marilyn Moore 382-6015
Capital City Realty Ltd.

TEN MILE POINT

60x208 serviced lot off Tudor. Will take trades or finance on asking price of $53,000. Build to your own specs! Call 388-4424 anytime.
WAYNE BUTTERFIELD — IRV LIDSTONE.

UPLANDS

Choice .56-acre lot, one of the few properties left in beautiful Uplands. Call 592-7220, 592-6730, or HENDERSON REALTY LTD., 385-9741.

HOME BUILDERS

20 lots available in choice Duncan subdivision, close in, underground services, 10 homes, built and sold. MacKenzie Properties Ltd. Box 79, Duncan B.C. 748-3312.

LANDSEND RD.

North Saanich. Exciting 1-acre serviced lots from $40,000. Call 384-3155.

BY OWNER

5 lots, 1 duplex lot for sale, Sidney. For information call owner, 656-1656.

LARGE LOT IN SELYWN ESTATES, back yard faces park area. Offered at the firm price of $23,800. Phone 478-0543.

SHAWNIGAN LAKE

One-third acre fully serviced lot, close to Lake and Village, asking $13,600. Phone 743-2479.

MAGNIFICENT LAKEFRONT

lot, 1-3 acre, truly beautiful view, invest in land for the future, it's better than gold. 652-1777, 658-8846.

271 LOTS FOR SALE

Park Pacific

Proudly Presents

DEAN PARK ESTATES

In a class by itself, this fabulous development consists of fully serviced lots with a minimum area of 15,000 sq. ft. ranging in price from $32,000 to $44,000, in a beautiful natural setting — some with panoramic views of the Gulf Islands, Mount Baker and a parade of sailboats and ships.
Located in North Saanich, on the side of the mountain adjoining John Dean Provincial Park.
Underground hydro and telephone services; complete underground sanitary sewage system and treatment plant, underground domestic water system with 200,000 gallon reservoir for year-round water supply. Fully paved and curbed streets, fire hydrants and attractive street lighting.
Now is the time to choose your personal home site in this exclusive residential community that will carefully grow here. There may never again be a development like this on the Saanich Peninsula.
Entrance close to Panoramic Recreation Centre on East Saanich Road. From Pat Bay Highway turn off at McTavish.

SALES OFFICE
656-7041
10:30 - 4:30
OR
MIKE RUDDY
656-4089
Pager 792
383-4124 anytime
Park Pacific Investment Ltd.

CHRISTMAS HILL ESTATES

29 Quality Treed Lots
From 7,300-11,000 sq. ft. Located only 5 minutes from town adjoining the Christmas Hill Nature Park. A unique development in an ideal location for family living.
$31,500 - $39,500

Two large building lots in the Hian Quadra area. Restricted building sites.

$24,500 each

16-acre view lots located in Central Saanich. $62,500; $8500 down. Only 4 of 17 remain unsold.

For further information please call Rick Hawkes, Douglas Hawkes Ltd., 384-7128, res. 598-1937.

WATERFRONT LOT
TEN MILE POINT
$85,900

This property has approx. 235' of waterfront with panoramic views of the Strait. A must to view. No others comparable. To view this new Exclusive Call SHANE BEFURT 386-6164 or 479-0010. Castle Properties Ltd.

BROADMEAD VIEW LOT

Corner lot with views across the sea to Mt. Baker and the Islands. No doubt one of the best in Broadmead with easy access to rear and mostly level terrain. Best cash offer to $59,900. Wilfred Davis 479-1667 or 658-8884.

J. H. Whittome and Co. Ltd.

½ ACRE OFF DURRANCE ROAD

Surrounded by beautiful homes ready to build, well on property. $22,500. MLS 23131.

FRANK SALE
382-9191 BUS. PAGER 738
IRENE VAN
382-9191 BUS. RES. 592-9194
THE PERMANENT

CAMOSUN INDUSTRIAL LOCATION

12 existing lots plus one 1,250 sq. ft. 3 bdrm. home with full basement. Investor or contractor opportunity. Immediate area of proposed industrial site. Call now. These should go fast. Package price only.
385-3231 John A. John 477-8096
Block Bros. Realty Ltd.

CADBORO BAY

Just one lot back from beach, level building site, 8,400 sq. ft., all services, close to park, duck pond, shops and transportation. Available new at $47,500. ML. For detail call:

HERB McDANNOLD
382-9191 BUS. RES. 384-6768
THE PERMANENT

LOT-GRANGE ROAD

We have just listed a magnificent lot on Grange Rd. with city views. Over 10,000 sq. ft. park-like setting, lawn in. Great opportunity - listed at $29,500 to build your dream home. New MLS.

DAVID BILLINGHAM
388-6958 598-6029
CEDRIC STEELE RLTY. LTD.

Lots

Starting at $22,900 in the Gordon Head Area. Call us about having your next home custom built. We can custom build you a home for as low as $53,500. Call Mrs. Pat Saulnier - Kasani Const. Co. Ltd., 533 Dupplin Rd., at 386-6191 or res. 384-2197.

PRICE REDUCED!

$32,000 now buys 0.7-acre corner lot. Septic field and well. Price includes 2-BR mobil and plans for a 2-BR home. Location: Near Sooke Rd and Gillespie Rd. MLS.
DAVID SCOTT 385-3425
P. R. BROWN & SONS

ATTENTION
SPECULATORS—INVESTORS

Developer must unload choice service lots, close in, near Prospect Lake.
5-ACRE LOTS FROM $49,500
10-ACRE LOTS FROM $52,500
Call 384-3155

TWO ACRES—CREEK BOTTOM

Two 1-acre lots, Deep Cove, North Saanich. Excellent bottom land soil for gardeners, quiet rural residential zoning allows animals, mostly cleared with creek; $33,000 each or offers. Gavin Gustafson, 656-2567 before 11 a.m. or anytime weekends.

BRENTWOOD LLANFAIR CRESCENT

Large, treed lots, all underground services, curbs and paving. Deluxe area of fine homes. $29,500 to $37,000, terms. Off Wallace Drive south of Marchant Rd.
MARCONI REALTY 386-3941

EXECUTIVE ½ ACRE SEA AND mountain view lots overlooking San Juan, Mt. Baker and Sidney waters, situated on eastside of East Saanich and Lowe Rd. next to experimental farm. Phone 656-2405 or 656-5547.

CADBORO BAY — VISTA BAY ROAD. Two Exceptional treed lots with some view of Cadboro Bay and Yacht Club. $50,000 and $55,000. Byron Price & Assoc. Ltd. 385-2458.

SOOKE VILLAGE

Commercial lot, services. Residential—Commercial. One of the last available. 642-3210.

GORDON HEAD FELTHAM RD., 9,000 square feet, trees, hedge, 477-3576 or 477-4745.

½ AN ACRE CENTRAL SAANich. Municipal water, sewer next year, $31,000. 479-5908.

LAMPSON DUPLEX LOT, FULLY serviced, for sale. Or have built to suit your needs. 384-9793, 384-8391.

CHOICE 60X100 LOT ON LANSdowne, near Camosun College, $37,500. 595-7588.

LARGE, TREED LOT 4925 SEAwood Terr., Gordon Head. 477-2075.

10 ACRES, DUNCAN AREA. Good soil, trees. Brochure, 386-5972.

13,500 SQ. FT. SEWERED BUILDing lot in Brentwood. 479-5079.

SOOKE
100'x230', 383-4504.

271 LOTS FOR SALE

CUALTA HEIGHTS

On beautiful Triangle Mountain. Views. Trees, GVWB water, hydro, telephone. All lots preced. min. lot size 12,498 sq. ft. 6½ miles from city. From Victoria take Sooke Rd. ½ mile past Metchosin cut-off, left onto Fulton, right onto Bexhill to Cualta Crescent and Zapata Place. Sales person on site 2-5 Sundays and holidays. For further information: Norm or Jill Sewell, 658-5713.

Happy Valley Heights

Neild Road off
Happy Valley Road
PRESENTS

PHASE I

Only 3.1 0-acre lots left. All with from in Phase 1. Priced from $42,900.

PHASE II

Only 3-10 acre lots left. All with some seaviews of ocean and Victoria. Build your dream home.

Call LORRAINE HETT
478-5583 478-2430
WATERMAN & ASSOCIATES REALTY LTD.
923 GOLDSTREAM AVE. • 478-9581

"People Helping People"

FAIRFIELD LOT

50'x125' — Cleared, level and ready to go. Asking $38,000.
JOE RICKARD 656-1628
or 385-8771 (anytime)

WENDE ROAD ATHLONE WOODS AREA

A1 building lot in preferred area. Approx size 70'x138'. An unusual opportunity to acquire a cleared level lot — some fruit trees at back. Ready to build on. MLS. $29,900.
RON AND PATRICIA SEDGER
477-0191 479-3673
Royal Trust

SEAVIEW LOT

Here is a first class lot, .43 acre in size, quite close to the sea in the Cherry Point area. Piped water and hydro. Area of beautiful homes.
JOHN BELL 477-2562
GILES PERODEAU 656-4525
PEMBERTON, HOLMES LTD.
1000 Government St. 384-8124

SEAVIEW

Saanich, Inlet. Westerly exposure. Only access to wooded beach. $650 W. Saanich Rd. 3 miles north of Brentwood. ½ acre lot, ready to build. Asking $39,500.
Salvador Realty Ltd. 656-3951
Ken Iversen 652-3191

OCEAN VIEW

Beautiful level parklike building lot of 9 acres. Loads of lovely trees. Seclusion and privacy on paved road south of Brentwood Bay. $25,000. Terms. Allan Kleman, 592-9771, Town & Country Realty 382-7276.

A PRIME LOT

One third acre. Only asking $28,275. Fully Serviced. Private. Backing onto Butchart Gardens. MLS33185. Call Tom Evans 652-2620, 386-7545. Island Homes Ltd.

BEAUTIFUL BRENTWOOD

The last on Marchant Road, near the sea. Treed, good soil and serviced.
Two 6100 sq. ft. $23,000
One 9365 sq. ft. $25,000
Owner, 652-3428, 652-2345

ARDMORE .83 ACRES, ROAD gazetted but not through. Home site cleared, $27,000. Phone after 5 p.m. 652-1888.

BUILDING LOT, 57X165. CLOSE to shops, school, and golf course. 1471 Cranbrook Pl. $36,500. 382-7577.

4 ACRES QUALITY LOT IN CENtral Saanich, possible sub-division, beautiful valley views with scattered trees on property. Priced to sell at $33,500. Call owner 652-2358.

SOOKE. ATTRACTIVE WOODED properties on secluded road, 2 to 3 acres, from $22,000. Mountain views. 642-5508.

HIGH GORDON HEAD, 11,000 SQ. ft. pan handle lot, 9,000 sq. ft. lot approx. 100' frontage. 477-5715. Builders' terms available.

273 PROPERTY FOR SALE

Lorenzen REALTY LTD.
50 Bastion Sq. Bus. 383-4151

Ardmore Drive Property

BEAUTIFUL ¾ acre property with excellent water supply in most desireable location. Wooded with some seaview, there is 119 ft. frontage on Ardmore drive only five minutes walk to either golf course or to the beach with the warmest swimming. There's also 110 ft. frontage on BRAEMAR Rd. on the back. It's a truly beautiful lot among fine homes. Asking only $35,000. Vendor would carry to reasonable down payment.
GRAY LORENZEN
388-5464 pager 729

West Saanich

Beautifully treed, wide frontage and a super excellent water supply right on your own property! A lovely sunny exposure. 3.47 acres. For more particulars call:
GRAY LORENZEN
388-5464 pager 729
BETTY SHEPHERD
388-5464 pager 704

METCHOSIN AREA

Two 100 acre parcels, off Happy Valley Rd. Could possibly be subdivided into 10-acre parcel. Asking $240,000 and $220,000. For more info please call:
478-5561 Norma Saunders 478-9182
478-5561 BILL LEWIS 478-5818
BLOCK BROS. REALTY LTD.

CHOICE VIEW PROPERTY, HAGAN AND DAMELART, BRENTWOOD BAY. 188'x250'. SURVEYED. SUBDIVIDABLE. SEPARATE, LARGE LOT WITH HOUSE ON CLARKE. 6 ROOMS, HOT WATER HEAT. 652-1424.

FOR SALE BY OWNER. SEcluded 10 acre lot near small lake, west of Sooke, $39,500. Owner will carry mortgage at 8% with only $2,000 down payment. Call 748-4023. Open to offers.

31.4 ACRES

In Otter District, with road access and spectacular views, $50,000, 658-5155.

COTTAGE ON A LARGE LOT, surrounded by shrubs. Sewerage and a clear title. Ideal for retiring couple, 656-5263, 12-4 only. No realty or salespersons need apply.

½ ACRE MILL BAY IN EXcellent building lot on community water, with some fruit trees. Among quality homes, a short distance to the sea. $20,500. 477-2488.

4.12 acres, North Saanich on approved well, perk tested, paved road and power; $45,000 terms available. 479-4586, 652-3790, 477-2330, 652-2445.

BEAUTIFUL 4½ ACRE HOMEsite, Florence Lake area. Langford. Possible potential developments and or motel site. Further information call 112-876-5859.

BY THE SEA

.87 acres of lovely view property, beautiful beach across the road. Off of Ardmore. $49,000. Phone 656-3675 or 595-4323.

2 LOVELY ACRES, WITH WELL, in North Saanich, 477-1961.

14.6 ACRES FOR SALE OR swap. 477-6666.

274 PROPERTY WANTED

CASH

Builder-developer needs raw land, serviced land or projects at any stage of development. All areas. No project too large or too small, quick decisions. Courtesy to all agents. Unicon Homes Ltd. 386-0130.

WANTED URGENT

Gordon Head lot suitable for 60 foot wide house, all cash. Quick decisions. FREDDY STARKE, 386-6151 or 479-3856. Castle Properties Ltd.

HAVE LAND OR PROJECT?

We are interested in buying land for subdivisions, site for high, medium or low density or revenue projects in progress. Phone Kasani Construction, 386-6191.

280 ACREAGE FOR SALE AND WANTED

Happy Valley Heights

(On Neild Road off
Happy Valley Road)
PRESENTS

PHASE I

Only 3-10 acre lots left to choose from in Phase 1. Priced from $42,900.

PHASE II

Only 3-10-acre lots left to choose. Some seaviews of ocean and Victoria. Build your dream home.

Call LORRAINE HETT
478-5583— 478-2430

WATERMAN & ASSOCIATES REALTY LTD.
923 GOLDSTREAM AVE. • 478-9581

5 ACRES SAANICH

OBSERVATORY AREA. 5 Acres gently sloping land to mountain mostly cleared. Nice building site. Water and hydro on road. 4 Acres for $67,900. MLS 32594.
CORDOVA BAY. 4.88 Acres of flat cleared field property. Excellent holding property on Cordova Ridge. Build now enjoy your mini-ranch and invest in the future. MLS 34707 for $125,000.
PHIL WARREN
477-7791 Anytime
D.F.H. REAL ESTATE LTD.

4.81 ACRES OF FRUIT SALAD (VEYANESS RD.)

Cherries, pear, plum, apple, raspberry, and loganberries, that you can sell from busy roadside stand. Balance of acreage in organic vegetables. Two BR cottage, outbuildings, 2 tractors, spray and irrigation equipment. Field access roads in blacktop and concrete. FP $139,000. MLS 33572.
477-0141 F. COLOMBIN 479-0229
477-0141 DOLORES MILES 652-2735
The Permanent

DALLAS RD. WATERFRONT

Enjoy the sea, the ships and waterfront walking in this one bdrm., ground-floor condominium. Large in-line LR and DR. Dble. bedrm. closets plus ample storage. Corner ste. allows three sides for windows. MLS 34106. Priced at $39,900.

PHIL WARREN
477-7791 Anytime
D.F.H. REAL ESTATE LTD.

BEECHER BAY
12.4 ACRES
$57,000

Fantastic panoramic views of the Olympics and Straits right opposite the Beecher Bay Marina. New ML. PHONE FOR ME FOR FURTHER INFORMATION.
386-3124 ROD FINCH 479-7663
Seaspray Properties Ltd.

50 ACRES

A prime area near Deep Cove, North Saanich. Beautiful treed sloping land with a commanding view over the north end of the peninsula ad surrounding waters. Zoned residential cluster development. A sound investment at this price. $285,000. MLS 34213.
JOHN BELL 477-2562
GILES PERODEAU 656-4525
PEMBERTON, HOLMES LTD.
1000 Government St., 384-8124

16.34 ACRES

Located in sunny Saseenos. Ideal for hobby farming. Partially treed and some fenced pasture land. Older small cabin on property presently rented. Hydro, water and Cablevision available. Offered at $64,900.

SOOKE REALTY LTD.

BOB GEORGE 642-3262
FLORENCE GOLDIE 642-3140

HOBBY FARM

3 acres, 10-year-old, 3-bdrm., full basement home. New workshop with double carport, 2-storey solid barn with milkroom, stalls, hayloft, etc. Electric fence, pasture, hayfield, vegetable area, fruit trees, 2 wells, irrigation pond, creek. MLS 33243. Make your offer on $109,000. Tom Evans, 652-2620. Island Homes Ltd.

DUNCAN — 189 ACRES LIGHTLY treed in arbutus, oak and fir. Property rises gently from Maple Bay Rd. to expose fantastic view of Quamichan Lake and surrounding countryside. Subdivision potential. Approx. $2000 per acre. For more information or to view phone Paul Osborne, J. H. WHITTOME & CO. LTD., 68 Station St., Duncan, B.C., 746-6161 or eves. 746-5329.

150 ACRES
25 MIN. FROM CITY

Zoned rural, 10 acres minimum. ML 34293.
FRANK SALE
382-9191 BUS. PAGER 738
IRENE VAN
382-9191 BUS. RES. 592-9194
THE PERMANENT

8.5 ACRES — $33,900

On Whiffen Spit Rd., timbered, flat and good soil. Please call GEORGE BLACKBURN at 598-3321 anytime.
JACK MEARS
OAK BAY REALTY LTD.

WATERVIEW

5-acre treed lot with beautiful view. Fully serviced. Excellent financing available. John Kennett, 385-1491, (Office) or 384-0131 Res.

10 ACRES, DUNCAN AREA. Good soil, trees, brochure. Phone 388-5976.

285 UP-ISLAND PROPERTIES

QUALICUM
7 LOTS — $49,000

A package of 7 building lots in Qualicum Village has just been placed on the market. Family requires immediate sale. Priced to attract today's investor for tomorrows profit. MLS 23225 388-5555 (24 Hrs.) Chummy Crabbe 479-7998 (Res.) B. C. Land and Insurance Agency Ltd., 530 Broughton St.

YELLOW POINT

5 choice acres with over 1000' of paved road frontage. Phone, Hydro. Good building sites. Present zoning two homes or duplex. Sub-div. potential. A short walk to a nice sloping beach. A few miles from Duke Point Seaport Project. $35,000. Also other good investment properties. Owner, P.O. Box 362, Nanaimo, B.C.

QUALICUM BEACH WATERFRONT ESTATE

Spectacular view. Charming house, guest cottage. Heated pool. Close to Golf Courses, boat basin. Ideal two family purchase $85,000 — Call Eric Evans (Eves. 752-9719) or days, Pearson-Johnstone and Assoc. Ltd. 248-3216 (Collect).

CHARMING, CLEAN, 3 BEDroom double wide modular home on fully serviced lot in Chemainus. Level fenced yard, close to shops. Immediate occupancy. Asking $29,000. 112-743-2192.

PARKSVILLE LOT

Level, serviced lot, some trees in rural setting. Asking $12,000. 388-4271, Ruth Lukatis, 477-5306, J. H. Whittome & Co., Ltd.

5.02 ACRES OF LAND NEAR Courtenay, B.C. with 380 feet frontage on Tsolum River. Last appraised (1976) at $33,000. 339-3051.

285 UP-ISLAND PROPERTIES

malahat realty ltd.
P.O. Box 40
Mill Bay, B.C.
743-5525

1 Acre and Family Home

Mill Bay — walking distance to beach. Full basement 2 bdrms up 2 down, central fireplace, community water. Garden area established. Well priced at $50,900.

Mill Bay Seaviews

Solid older home on 1.36 acres. 4 bdrms., full basement, community water, fruit trees and garden area. Possible one lot subdivision as property has 2 road frontages make this good investment at $50,000.

Enjoy the expansive seaviews from the sundeck, dining, living rooms and kitchen of this attractive cedar-siding home. Two bdrms. up and 1 down, 2 full baths, large spacious rooms. Could be in-law suite in basement. Over ½ acre with community water. Owners moving and need a sale on asking price of $54,500.

Miniature Butchart Gardens

Very charming older 2-bdrm. home on 2½ secluded acres in Mill Bay. Gardens and home very well maintained. Year-round creek runs through property. Asking $75,000.

Mobile Homes

1) Very comfortable 3-yr.-old double-wide in adult-only seaview park, Cowichan Bay are. Sundeck, metal shed and all appliances included — $23,900.

2) 2-yr.-old double wide in Cedar Creek Park — Mill Bay. Sundeck, metal shed, stove, fridge, dishwasher incl. — $23,500.

3) 1975 — 12x58 mobile also in Cedar Creek. Immaculate, 3 bdrm, with stove and fridge. Asking only $11,500.

For further details call Lisa Madigan, 746-6990 or Tom Burdge, 743-9398.

MILL BAY SEAVIEW HOME

Located on Inlet Drive, this home features ensuite, large sundeck, full bsmt, large living rm and dining rm. Relax and enjoy the view. $55,900.

.96 Acre on Kilmalu Rd., Mill Bay. Southern exposure and beautiful valley views. $22,900.

22.38 acres on Riverbottom Rd. close to the Cowichan River. Beautiful secluded property. $52,500.

OWN YOUR OWN BUSINESS

Sporting goods store with living quarters attached. Excellent potential for new owners. $65,000.

Cherry Point

If you are looking for a good waterfont property, don't miss this 1.26 parklike acres with beautiful views and good beach. There is a good well with pump and pump house on the lot, also steps to the beach.

Quamichan Lake Prestige Home

This fine home has 170' laketrontage and is located on 6 acres on Maple Bay Rd. Some of the features are exceptional landscaping, two rental cottages, small stable, plus much more.

For more information on any of the above properties please call Martin Wall, J. H. Whittome & Co., Ltd. 254 TransCanada Hwy, Duncan, B.C. 748-0381 or evenings and weekends at 748-4449.

OPEN HOUSE

AUGUST 6, 2-5 p.m.
865 Chapman Rd. (off Hutchinson) Mill Bay.

Rustic 3 bedroom log home on one acre. $52,900.

Also, available in same area, fabulous Log Home, luxuriously carpeted with wall equipped kitchen. Many extras. Excellent landscaping.

Valerie Stretch, J. H. Whittome and Co., Limited, 254 Trans Canada Highway, Duncan - 748-0381 or eves. and weekends 743-4105.

RETIREMENT RECREATION

This attractive ¼-acre lot overlooks McDonnell's Marina and Cowichan Bay and is ready for your home or mobile. Community water, perk tested, and only a few feet from the waterfront. Only $15,500. MLS H.374.
For more information call Brian Hurst or Larry Wilcox, J. H. Whittome and Co., Limited, 254 Trans Canada Highway, Duncan — 748-0281 or eves. and weekends 746-6758 or 746-6858.

PARKSVILLE - QUALICUM

Modern motel with eight self-contained units on sandy beach at Qualicum, 200 ft. of waterfront, $175,000. Excellent buildings in heart of Parksville with commercial and residential rentals, grossing $30,000 and netting more than 10%, only $185,000. Lovely cedar house on the very best waterfront lot at Schooner Cove, expensive but worth it. For these and other outstanding properties call: Albert Mazzarotto, Nanaimo Realty Company, Parksville, 248-6167 or 757-9355 evenings.

HORSE RANCH

Over 12 acres of cleared, fenced and crossfenced picturesque property only 10 minutes from downtown Nanaimo.
The 1,000 sq. ft. home has been completely renovated. A 40x40 barn with lots of hay storage and a new galvanized roof. A lean-to with an additional 4 box stalls. The setting and improvements can only be appreciated by a personal inspection. Full price is a reasonable $115,000. For full details, call
FRED BATES 388-9240
Block Bros. Realty Ltd.

AUTHENTIC CASTLE HOUSE

For centuries, the castle has been the symbol of nobility. Now Nanaimo, the Hub of Vancouver Island, has its own castle house, right down to the copper dome. We have total privacy and a view that is simply breathtaking. The home, needless to say, is an original and consists of over 2500 sq. ft. Offered to you for $150,000. For full details, call:
FRED BATES 388-9240
Block Bros. Realty Ltd.

QUALICUM BEACH
100' WATERFRONT

Smaller home, ideal retirement or summer cottage. Priced for quick sale at $37,500. Neel Robertson (Res.) 752-6523 or daily at CENTURY 21-Eagle Realty Ltd. 165 West Island Highway, Parksville 248-6191.

DESPERATE — BUILDER MUST sell before bank forecloses. New deluxe two-bedroom townhouse. Adult oriented. Will sacrifice for $77,900. Open 1-3 Sundays. 309 Mollet St., Parksville. Phone 112-530-3295.

SIDE MT. TZOUHALEM OVERlooking Cowichan Bay, 4 miles from Duncan, 2 acres, cedar chalet, 2 bedroom, large sitting room, half basement. Excellent water. Taxes $507. Private Sale. 748-8944 Duncan.

FOR SALE TO CLOSE ESTATE, 4.06 acres, 335 lin. ft. highway frontage, small cottage, piped water, out buildings. Phone 112-334-2515. Write c-o 810 Back Rd., Courtenay, B.C.

FOR SALE BY OWNER

Half acre Mill Bay area, 2 bedroom up, 1 down, 2 full baths, heatilator fireplace, large sundeck. Offers to $57,900. 743-2585.

DUNCAN — $32,900. MODERN wood and stucco one-storey home, all carpeted and newly painted. Stove and fridge. 2367 Heather St. Phone owner 112-746-7238.

1.06 ACRES NEAR BEACH, FLAT sunny fine gardensoil, good water supply. Phone 248-6136 for details. Small acreage in Qualicum Bay.

QUALICUM BEACH AREA

Half acre recreational treed lot. $9,000. Termsoffered. Discount for cash. Call 758-2890.

DUNCAN AREA

5869 York Rd. two bedroom home on large lot, $36,000 , 112-433-7846.

LARGE LOT WITH WELL, DENman Island. Beautiful view. 477-4961.

285 UP-ISLAND PROPERTIES

Realtor

Canada Trust
NANAIMO AREA
COLLEGE PARK SUBDIVISION

Spectacular ocean view lots. Fully serviced sewer and water. 2 blks. from Malaspina College. Good selection available. Priced from $16,700 to $24,400. 10% down.

WESTWOOD LAKE PARK SUBDIVISION

½-acre lots. Ocean views. City water, hydro, paved roads. Within City limits, easy walk to public swimming beach. Priced $124,000 to $13,700, 10% down.
FOR MORE INFORMATION CALL CANADA TRUST REALTOR, 753-6501, 24 HOURS ANY DAY.

MAPLE BAY — AWAY FROM the maddening crowd. A most desirable coastal community 6 miles east of Duncan, offering good beach, marinas, yacht and rowing club, tennis courts, elementary school and peace and quiet. I have a selection of 17 lots available ranging from ½-acre to over 2 acres, most with spectacular seaview and a few waterfront. Price range from $19,000 to $75,000.
For more information or to view phone Paul Osborne, J. H. WHITTOME & CO. LTD., 68 Station St., Duncan, B.C. 746-6161 or eves. 746-5329.

LAKEFRONT RESORT

Beautiful south waterfront with excellent moorage docks and boat ramp, 10 rental units mobile home or trailer parking. Retail concession and marine gas outlet. Ideal for owner occupancy. Call today. Only $160,000.
388-2111 DON BECKNER 388-5464
Pager 718
MONTREAL TRUST COMPANY

BEAUTIFUL 12 ACRE HOBBY Farm. $26,900 cash or $29,500 with 1 per cent down and 1 per cent per month at 10¾ per cent interest. Level, treed property at Bowser close to Qualicum Beach. Hydro, proven water, scenic min. view. 733-5540 or 574-4345.

ROYSTON, 2-BEDROOM COTtage on double lot, 3 minutes to the sea. $23,500. Details at 478-5075.

290 FARMS FOR SALE AND WANTED

4.5 Acre Farm

Nice property fenced and mostly cleared. Solid 3 bedroom, 1 level home plus large building for garage, chickens, etc. Located in Cherry Point area. Asking $69,900.

Port Renfrew

22 acres fertile soil in delta of San Juan River, 200 ft. river frontage, some good standing timber, barn and other outbuildings. 3-bdrm. home with fireplace. Good well and generating plant. Asking only $37,500.00.

80 Acre Dairy Farm

This has everything! Fertile soil, irrigation system, good seaview, within 1 block of the ocean. Jersey herd and quota. Full line of equipment. 4-bdrm., full-basement home plus cottage. All bldgs. in excellent condition. Fenced and crossfenced. Owners anxious — offers to $425,000.
For further details contact
Lisa Madigan, 746-6990
Tom Burdge, 743-9398
MALAHAT REALTY LTD.,
Box 40, Mill Bay, B.C.
743-5525

61 ACRES, NEAR DUNCAN. Good flat land. $98,500. PH. 388-5975.

293 GULF ISLAND PROPERTIES

PENDER ISLAND
$14,500

1¼ acres of secluded woodland close to the ferry dock on North Pender Island. An excellent chance at the price — the owner must sell. For further details call:
ALLAN TRELFORD 388-5275
Pager 252, MLS 33833

SALTSPRING ISLAND
10 Acres

Excellent property just 5 minutes from Ganges. Heavily treed but with many good building sites. There is potential for subdivision. All offers considered on asking price of $35,000. ML 31984.
ALLAN TRELFORD
388-6275 Pager 2527

SALTSPRING ISLAND AUTO WRECKERS

10 acres of Industrial Zoned Land. Large automotive workshop complete with ramps and pit. Nice 3 bdrm., full basement home. Rented. 2-bdrm. guest cottage. All this plus an inventory of new parts and wrecked autos. A really good-going concern on delightful Saltspring Island and priced (by an owner anxious to retire) to sell at $94,900. For further details call:
ALLAN TRELFORD
388-6275, Pager 2527

CENTURY 21 Western Homes
1037 Cloverdale Ave.
385-2494 (24 hrs.)

21 ACRES
WATERFRONT
NORTH PENDER ISLAND

High view treed acreage with large treed plateau area; rock cliffs to ocean; waterfrontage approx. 1200 feet with approx. 400 feet of gravel beach. $89,500. MLS 32351.

BRENT D. EWING
388-6424 658-5661
Bayshore Realty Ltd.

GABRIOLA ISLAND ACREAGE

5 acres attractive parkland. A short walk to beautiful Silva Bay and Royal Vancouver Yacht Club docks, plus a marina and boatel.

Call E. Scott or C. Bulman at 753-2481.

H.J.W. EVANS LIMITED
P.O. Box 39,100 Wallace St.,
Nanaimo B.C. 753-2481.

SALT SPRING WATERFRONT

2.3 miles from Fulford Harbour on 2.95 acres. Mature property with 2 bdrm. home and outbuildings. Great views, excellent water, only $58,500.
BRIAN RIPLEY 592-2431
Lansdowne Properties Ltd.

FIVE LOTS FOR $27,000

Five ¼ acre (60x191) Lots, near Walker Hook on Salt Spring Island offering treed seclusion PLUS views of Trincomali Channel. For more information call me:
WALLY MICHAELS
477-0141 477-4884
The Permanent

SATURNA ISLAND

2 lots subdivided. 217 ft. waterfront in total. Well and power. Cottage and workshop. Garden. MLS 34115. Offered at $75,000. Tumbo Channel.
Dennis Wagner
385-3435 Res. 385-5983
P. R. Brown & Sons Ltd.

PIERS ISLAND

Just off Swartz Bay, this well treed ¾-acre waterfront lot (128') has a terrific 3-bedrm. cottage. Quiet and secluded, westerly outlook. New MLS. Westoate Realty.
388-9541 JIM RANSON 489-5910

GABRIOLA ISLAND — EXQUIsite wooded bluff property — 5 acres — sweeping view of Georgia Strait. $45,000. Tel 247-9376.

1 ACRE ON SALT SPRING ISland, 1 mile from Ganges, water and power available. Asking $14,900. 382-1089.

EXTRA LARGE LOT FOR SALE, near Magic Lake, North Pender Island, 478-7830.

294 MAINLAND AND OUT OF PROVINCE PROPERTIES

ONE HOUR SAN DIEGO, California, Resort SPA permit, 55 acre ranch, 7 houses, pool, sauna, lake, tall trees, Cuyamaca Mountain view — privacy, $450,000. Additional land available at $3,000 per acre. Owner will finance! (714) 291-7993.

OCEANSIDE CALIFORNIA, LUXury home, 2,000 sq. ft. view — Golf — tennis, $130,000. Owner will finance. Agent (714) 291-7993.

Deaths and funerals

305 DEATHS and FUNERALS

CLARKE — On August 3, 1978 at the Royal Jubilee Hospital, Ernest Huntley Clarke in his 79th year of 203-915 Cook St. Prdeceased by his wife Edna in 1971, he is survived by his daughter Angela and son-in-law James Love of Vancouver; 2 grandch

Boy Aged 8 Off to College

NEW YORK (AP) — An eight-year-old boy will become the youngest student ever known to attend college when he enters the University of Washington in Seattle this fall, a university spokesman says.

The admission to college of Sayed Jalal of Afghanistan culminated a three-month search by private individuals convinced of the boy's genius, although intelligence scores and private observations have not yet confirmed it.

The boy will take regular college courses, supplemented by tutoring and a special high school program for gifted children, said Halbert Robinson, professor of psychology and director of the university's Child Development Research Group.

Nineteen children aged 10 and older are receiving similar attention, Robinson said Friday.

Jalal, who arrived in New York on May 4 with his father, Sayed Karim, while his mother and three sisters are waiting to join them, is reported to have covered 12 years of school work in 18 months with the help of tutors.

There has been some question whether Afghan high schools can be compared with U.S. programs. Mohammad Anwal, Afghanistan's consul here, said a 12-year school program in his country consists of standard courses — history, geography, math and the sciences.

"He is a genius," Anwal said. "I heard him on radio when he was six, and he answered questions about geography and history most adults don't know."

During a series of intelligence tests administered by Columbia University's Teachers College in June, the boy scored 125, which ranks below the category of "exceptional" children. But it may be impossible to test him properly until he learns English.

Jalal's admission to the University of Washington makes him the youngest college student on record, Robinson said. The youngest to have finished college in modern times was Erich Jablot, who entered Brooklyn College at 11, graduated at 15 in 1977, and now is studying for a doctorate in mathematics at Princeton University, said his professor, George Booth, who also interviewed Jalal.

"I believe Jalal can handle a basic college course in calculus," Booth said, "but I can't say about anything else."

Jalal's father, who is a science teacher in Afghanistan, makes no secret of his plans for his son to earn a doctorate by the time he is 11. For now, the little boy is enjoying himself at Camp Hidden Valley in Maine, where he was sent to learn English.

Last Spike Group Looking for $1,000

Less than $1,000 may be enough to put over a re-enactment of the E&N Railway's last spike ceremony Aug. 13.

Public donations may exceed $600 of the $1,500 it is estimated organizers will be short, and the hope remains that the provincial department of tourist industry will make up the balance, even though a ministry spokesman said Thursday the program won't get a cent of government money.

John Cooper, chairman of the Vancouver Island steering committee to save the E&N, said he thought donations being sent to city hall as part of a raffle for six seats on the last spike excursion would provide $500 toward the estimated net cost of $6,000.

Fares would make up $4,500 at $15 a head, leaving $1,000 deficit. There has already been about $150 donated to a second committee supporting the event, chaired by Esquimalt MLA Lyle Kahl.

Kahl sent out form letters July 20 addressed to "Dear E and N Supporter," inviting subscriptions to promote the celebration of the 92nd anniversary of the line's completion at Cliffside, Shawnigan Lake. It is proposed to bring a steam train from the mainland in the feature role, at added cost to the railway.

E&N employees have offered to absorb about $4,000 of the cost by donating crew time without wages.

Kahl's action is in line with verbal, on-the-spot and legal support given to continuation and improvement of E&N service by Premier Bennett.

People wanting to try for a chance on the seat draw may send their names, addresses and $1 to the E and N Fund, Victoria City Hall. Funds for promoting the event may be sent to lawyer George Easdon, 620 View, who was named to collect for Kahl's committee.

Fired Officer Still Hopeful

QUEBEC (CP) — Colonel Jacques Painchaud, who was removed from his post as commander of the Canadian Airborne Regiment July 12 for criticizing Defence Minister Barney Danson, says he's optimistic about the future despite his recent statements.

Painchaud, 43, was dismissed for describing as "stupid" and "irresponsible" published reports concerning possible disbandment of the elite paratroop regiment. He also suggested Danson should resign if the reports were true.

Painchaud told the French-language daily Le Soleil this week that he considers the incident an "unfortunate misunderstanding." He added that his remarks had been poorly interpreted.

Admiral Robert Falls, chief of defence staff, said at the time that some of the statements attributed to the colonel were "less than accurate reconstructions of his remarks."

But Falls added that "no officer in the armed forces, regardless of circumstances, should place himself in a position where his public statements could be interpreted as criticism of civilian authorities."

Painchaud said he was not disheartened by his dismissal from the 1,000-member regiment, which he led for a year. "I have an indestructible character; I will remain the same, always aggressive," he said. "I don't want to talk about the past.

"After a mistake, the war is not lost."

Painchaud was transferred to defence headquarters in Ottawa following the incident and will be in charge of land operations for Canada and Europe. He will also take command of the infantry.

He said his new responsibilities will allow him "to continue to work for the military and the country."

Painchaud said the infantry post will permit him to stay near the paratroop regiment, which he considers as his second family after the Royal 22nd Regiment.

Painchaud began his military career when he was 22 years old.



GUARDIAN ANGEL producer Jacques Fournier has some advice for Margaret Trudeau during filming of the movie at Cassis, France, in which she appears.

Ford Motor Announces '79 Models

TALBOTVILLE, Ont. (CP) — Ford Motor Co. of Canada Ltd. has announced plans to begin production of 1979 model Fairmonts and Zephyrs.

Fairmonts and Zephyrs have become the top-selling Ford products in both Canada and the United States since they were introduced last year, Tony Fredo, Ford's public relations director, said.

ESTATE AUCTION
TUESDAY 7 P.M.
One Day Viewing Only — Day of Sale!

On the instructions of the Executors, we will auction the furnishings and effects from the Estate of RACHEL A. WEBSTER, and on the instructions from the YORKSHIRE TRUST CO. the furnishing and effects from the estate of ELSIE M. REVILL.

QUALITY FURNISHINGS: Farquharson & Gifford Wal. Frame Chesterfield Ste., Wal. Secretaire-Bookcase, Burr Wal. Bedroom Stee., Oak Corner Cabinet, Pr. Oak Hall Chairs, Cedar Chests, 4 Wal. Exec. Desks, Stor-Wall File Cabinet, Bunk Beds, Sklar & Flexsteel Loveseats, Bedroom Stes., Oak Sectional Bookcase, Chesterfield Stes., Maple Dinette & Corner Cabinet. MANY More Fine Quality Furnishings. **APPLIANCES:** Admiral Port. Dishwasher, Chest Freezer. **MISC.:** Color & B&W T.V.'s, B/I Carpets, Vacuums. **OF INTEREST:** 2 East Asian Mats, China and Glass from the Estates. **COINS:** Approx. 50 lots Can. Silver Dollars, Half Dollars, Quarters Prior to 1966, Commemorative Issues, Jamaican $100 Gold Coin, Etc. (Lists Available in Office). **MUCH, MUCH MORE.**

AUCTION CALENDAR
Of Highlights to Regular Tuesday Evening Sales

AUG. 15 — COINS & JEWELRY	SEPT. 5 — JEWELRY
AUG. 22 — PRINTS	SEPT. 12 — BOOKS
AUG. 29 — DOLLS	SEPT. 29 — STAMPS

For Details and/or Information Please Contact Don Cal.

LUNDS AUCTIONEERS and APPRAISERS LTD. 926 Fort 386-3308

IN THE MATTER OF THE BANKRUPTCY OF Mary Aino JORONEN

Notice is hereby given that Mary Aino Joronen made an assignment on the 31st day of July, 1978; and that the first meeting of creditors will be held on the 22nd day of August, 1978, at 3:30 o'clock in the afternoon, in Room 311 of the courthouse, 850 Burdett Avenue in the City of Victoria in the Province of British Columbia.

Dated at Victoria, B.C. this 1st day of August, 1978.

THORNE RIDDELL INC.
Trustee
305-645 Fort Street,
Victoria, B.C.
V8W 1G2

NOTICE OF APPLICATION FOR CHANGE OF NAME

NOTICE is hereby given that an application will be made to the Director of Vital Statistics for a change of name, pursuant to the provisions of the "Change of Name Act," by me: Brenda Lee Bernier of 827 Rockheights Avenue in Victoria, in the Province of British Columbia, as follows: To change my name from Brenda Lee Bernier to Brenda Lee Shaw.

Dated this 1st day of August, A.D. 1978.

Lee Bernier

TENDER FOR SAWLOGS

Sealed tenders on forms provided by the District will be accepted up to noon of Thursday, August 17th, 1978, for the purchase of approximately 13,500 cunits (7,500,000 f.b.m.) of sawlogs delivered to Victoria, Mill Bay, Cowichan Bay or Saseenos. The tender forms provided by the District are a combined offer to purchase and conditional sales agreement. This form, if not completed in detail by the Tenderer, shall be rejected and not considered.

The highest or any tender will not necessarily be accepted.

Greater Victoria
Water District,
479 Island Highway,
Victoria, B.C.
V9B 1H7

NOTICE OF SALE OF MOTOR VEHICLE Pursuant to the WAREHOUSEMAN'S LIEN ACT

Whereas the following are indebted to the undersigned for the storage of the following vehicle:

VLADI CEH WP29P46227098
'74 Dodge Charger

and the said sum ought to have been paid and default has been made in the payment thereof, notice is hereby given that the vehicle will be sold by Totem Towing, 3321 Tennyson, Victoria, B.C. on August 18th, 1978.

Dated this 3rd day of August, 1978.

Totem Towing
3321 Tennyson Avenue
Victoria, B.C.

SHERIFF'S SALE

Under and by virtue of a Writ of Seizure and Sale issued out of the County Court of Victoria, against the goods and chattels of: E. Medin Zendel purported to be: 1966 Lincoln Serial Number 6Y89G428377

I have seized and will offer for sale by public auction at 3321 Tennyson Avenue, Victoria, B.C., on Friday the 11th day of August 1978 at the hour of 10:00 o'clock in the forenoon, all the right, title and interest the defendant has in the vehicle. The vehicle may be viewed at 3321 Tennyson Avenue between the hours of 8:00 a.m. and 6:00 p.m. Monday to Friday.

Terms of sale: on a where is, as is basis, cash plus 5% sales tax.

For further particulars apply to the office of the undersigned.

W. A. Lee,
Sheriff,
Vancouver Island
Region Number 1

Transport Canada Air

SEALED TENDERS for the projects(s) or services listed below, addressed to the undersigned at 739 West Hastings Street, Vancouver, B.C., V6C 1A2, and endorsed with the project name and number, will be received until 3:00 p.m. local time on the specified closing date. Tender documents can be obtained at the office of the undersigned, Room 410, 739 West Hastings Street, Vancouver, B.C.

Project No. 2-D-49 — The Installation of Low Intensity Approach Lights on Runway 28 and related work at Port Hardy Airport, B.C.

Closing Date: August 24, 1978

Deposit: $25.00

Tender documents may also be seen at the Amalgamated Construction Association of B.C., 2675 Oak Street, Vancouver, B.C.; Construction Plan Services, 3785 Myrtle Street, Burnaby, B.C.; Construction Association of Victoria, 1075 Alston Street, Victoria, B.C.; and North Vancouver Island Construction Association, 101-2280 Ironwood Road, Campbell River, B.C.

INSTRUCTIONS

Deposit for plans and specifications must be made in the form of a CERTIFIED BANK CHEQUE to the order of the Receiver General for Canada, and will be released on return of the documents in good condition within 14 days from the date of tender opening.

To be considered each tender must be submitted in duplicate on the forms supplied by the Department, and must be accompanied by the security specified on the tender documents.

The lowest or any tender not necessarily accepted.

F. B. WONG,
Regional Supply Officer,
Canadian Air
Transportation
Administration.

Genetics Boosted At U of A

EDMONTON (CP) — Genetic engineering has received another boost at the University of Alberta, it was announced Friday.

The university, in a news release, said its governors had approved spending $115,000 to convert three rooms into a "containment facility."

The rooms are in the biological sciences centre and on completion, expected in January 1979, will be classed as a level C and D biohazard facility, maintained in accord with guidelines set by the Medical Research Council.

The first facility for recombinant deoxyribonucleic acid (DNA) research, a level D biohazard facility, now is nearing completion in the Medical Sciences Building on the campus.

The governors said the new facility will provide opportunities for researchers to study complex biological phenomena such as the regulation of genetic organization in higher organisms.

The university also announced construction will start this fall on a temporary building to facilitate coal mining research.

Radiation Deafness Near Soviet Embassy

WASHINGTON (AP) — A broadcast official whose office overlooks the Soviet embassy has suffered a hearing loss that might have been caused by microwave radiation, the *Chicago Sun-Times* reported Friday in a story from its Washington bureau.

The newspaper said Daniel del Solar, 37, of the Corporation for Public Broadcasting (CPB) has lost 20 per cent of the hearing in one ear and has been afflicted periodically with "instant sweats," — both symptoms of microwave radiation.

A recent sweep of his downtown office discovered a radiation level of 100 microwatts per centimetre, an amount considered by some experts to be hazardous, the story said.

The *Sun-Times* said CPB officials and authorities in the field believe there are three possible explanations:

—Soviet embassy staff are electronically monitoring the activities of their neighbors on 16th Street, perhaps to determine who is watching and listening to them.

—The radiation is accidental, the "sidelobe" of a beam for telecommunications or eavesdropping elsewhere.

—Microwaves beamed by U.S. intelligence-gathering agencies are bouncing off the Soviet embassy into the CPB building.

The story said that when informed of the radiation problem, the state department said it would look into it. The FBI refused comment on U.S. intelligence activities directed against the Soviet embassy here.

Del Solar told the *Sun-Times* that while sitting in his third floor office he periodically experiences "instant sweats" in the late afternoon.

Two years ago, employees at the U.S. embassy in Moscow were warned of a potential health hazard from microwaves which it was reported were being beamed at the building.

In response to repeated U.S. protests, Soviet officials have contended that the increase in radiation is caused by stepped-up output from hospitals and laboratories in the area.

rb auction
UNRESERVED AUCTION
no.1
DATE: FRIDAY, AUGUST 25, 1978 10 a.m.
PLACE: 12021 Musqueam Drive, Surrey, B.C., Canada
ON BEHALF OF: Waynes Trucking Ltd. and other owners.

CRAWLER TRACTORS to 1973 incl.: 5—Cat D8-H's, D7, 2—D6-C's, Terex 82-40, Case 450. **WHEEL DOZER:** Cat 824. **WHEEL LOADERS:** Wabco 300, I.H.C. 3200, Case D550. **CRAWLER LOADERS** to 1974 incl.: I.H.C. 100-E, Cat 955-K. **MOTOR GRADER:** Cat 14-C. **LOADER BACKHOES** to 1974 incl.: John Deer 510,500, 2—JD 410. **EXCAVATORS** to 1975 incl.: Hopto H-550, Case 880. **LOG LOADER:** 1970 Linkbelt LS-108-B. **GRAPPLE YARDER:** 1970 American 597-C. **LOG TRUCKS** to 1974 incl.: 3—KW W924's. **TRUCK TRACTORS** to 1976 incl.: Peterbilt KW W923, 5—KW LW923's, 2—Ford LT9000, I.H.C. 2070A, Mack B61, Ford 8000. **DUMP TRUCKS** to 1977 incl.: Mack RS700, DM 400, 2—I.H.C. 2070's. **PICKUPS** to 1976 incl.: Ford, Chev., I.H.C., Jeep. **TRAILERS:** Willock 40T, Evergreen 30T, Nahanni 40T Lowbeds, 2—Trailmobile, 2—Columbia Demolition, 2—Carter Belly Dumps, Brentwood 14 yd. Slider, Flagliner Tri-Axle. **DRILL RIGS** 1974 Finning Gardner Denver, Dux MK1 Mobile. **FORKLIFT:** Clark Mobile 20,000. **CRUSHING EQUIPMENT:** 1975 Symons 48" port. cone, Allis Chalmers 45" port. cone, Telsmith 30" x 42" port. jaw, Buchannan 36" x 42" port. jaw, Pioneer 20" x 36" port. jaw, Eljay 4' x 14' 3 deck port. Screen, Universal 5' x 16' 3 deck port. Screen, 120' x 24" stacking conveyor, misc. conveyors 24" to 60", apron feeders, misc. belting. **GENERATORS:** 2—Murphy 175 k.w. c/w vans. **ATTACHMENTS:** Winches; Carco J120, Hyster D89-C, D89-B, D6-C, D8 Ripper, Grapples, Clearing Blades, Cat 80 Pull Scraper, Booster Dollies, 5th Wheel Dollies. **BOAT:** 1974 Fiberform 22½' Command Bridge Cruiser. **MISC.:** Portable Welders, Compressors, Steam Cleaners, Vibratory Rollers, Shop Equipment, Lathes, Radial Arm Drill, Milling Machine.

auction calendar

SURREY, B.C.	AUGUST 25, 1978
MONTREAL, P.Q.	SEPTEMBER 12, 1978
EDMUNSTON, N.B.	SEPTEMBER 14, 1978
PRINCE GEORGE, B.C.	SEPTEMBER 19, 1978

Write or phone for FREE Brochure.

RITCHIE BROS. Auctioneers Ltd.
B.C. Dealers Licence No. D01078A
HEAD OFFICE:
9200 BRIDGEPORT ROAD, RICHMOND, B.C. V6X 1S1
TELEPHONE (604) 273-7564 TELEX 04-355580
8-5x

Special Offer

FOR PRIVATE PARTY CLASSIFIED ADVERTISERS

Use this handy coupon to place your Classified Advertisement and save money

Name .....
Address .....
Phone No. .....
Signature .....
No. of insertions ..... Amount Enclosed $ .....

FILL OUT AND MAIL TO
SPECIAL OFFER
Victoria Press,
P.O. Box 300,
Victoria, B.C.
V8W 2N4.

OR
DELIVER IN PERSON TO
2621 Douglas St.,
Victoria, B.C.

Your ad will run as soon as possible upon receipt of this coupon and payment or please specify consecutive dates.

Classification Number .....

10 WORDS MINIMUM

10	Words for 1 insertion in The Daily Colonist and Victoria Times: 12¢ for each additional word.	$1.20
10	Words for 3 insertions in The Daily Colonist and Victoria Times: 28¢ for each additional word.	$2.85
10	Words for 6 insertions in The Daily Colonist and Victoria Times: 45¢ for each additional word.	$4.50

Victoria Press Box Charge $3.25 per month.
Replies to be mailed Replies to be held for pickup.

All ads must be written in regular classified style, and run on consecutive days.

All real estate, mobile home, rental and business advertising is considered to be commercial advertising and will not qualify for this special offer.

SEND CHEQUE or MONEY ORDER
— NO REFUNDS —

THE DAILY COLONIST AND VICTORIA TIMES

Police Outflank Genelle Protesters

GENELLE (CP) — Police outnumbered protesters Friday as RCMP from several West Kootenay detachments escorted uranium exploration equipment past a picket line of citizens concerned about radioactive contamination.

A bus and seven police cars took about 50 members of Nelson RCMP to the scene of a protest against uranium exploration near China Creek, the domestic water supply for this community of 500.

Angry residents watched as police prevented Dan Kowalchuk, Genelle improvement district chairman, and trustee Wayne Zino from inspecting the community's water intake below the site of the drilling operation.

"It was well-organized by the mining company," Kowalchuk said. "The police were there when they wanted to move the (drill core) samples and even though I'm an elected trustee of the local water board, I couldn't go through — that's ridiculous."

On Thursday, Ellen Grant of Genelle blocked the removal of the samples by helicopter but no arrests were made. Protesters said they planned only passive resistance in future.

Three protesters — Herb McGregor, Eric Taylor and Brent Lee, all of Genelle — will appear in provincial court Oct. 24 on a charge of obstruction of a public highway, stemming from an incident in July.

After the mining people had left, Kowalchuk said he was allowed to inspect the water intake and several drill holes. He said radioactive levels had not been determined because of a lack of evidence.

Residents have picketed around the clock for several weeks to protest drilling by Manny Consultants Ltd., of Vancouver, which represents a consortium of small mining companies.

Residents say they are worried about sloppy exploration procedures and possible dumping of radioactive slurry near the water intake.

Nelson RCMP Chief Superintendant Bud Johnstone said there had been threats of violence and police were also concerned about protesters blocking a public highway.

"We're not on anybody's side," he said. "We're just here to keep law and order in what is a very emotional issue."

The drilling company said water samples are taken three to four times a week and sent to a provincial government laboratory in Vancouver for analysis.

Dr. Wayne Green, provincial radiation protection branch spokesman, said preliminary tests found one picocurie per litre of radium 226, less than the maximum permissible concentration of seven.

All data is sent to local officials to be released publicly, he said.

However, a spokesman for the West Kootenay health unit said health inspectors are still waiting for test results from February data and have received only "very sketchy reports" on samples taken since drilling began.

RARE SIGHT

The elusive spoonbilled sandpiper, seen on this continent only twice before — in 1914 and 1977 — was spotted on Iona Island near Vancouver this week. Wildlife photographer Ervio Sian spent many hours in a camouflaged boat to snap the Siberian-bred visitor. The sighting has been described as "the bird sighting of the century in North America."





Canada-U.S. Fishing Talks Progressing

WASHINGTON (CP) — Canadian and U.S. negotiators are making progress toward resolving the fisheries aspects of a maritime boundary agreement, Canadian negotiator Marcel Cadieux said Friday.

He told reporters he plans to meet in Ottawa next week with U.S. negotiator Lloyd Cutler to continue efforts toward an agreement of fisheries issues in the boundary dispute between the two countries.

Cutler told reporters during a break in the current round of talks that if the two countries are to reach agreement on fishing, "it will be by the end of the month."

Cadieux said he does not want to suggest a date, but that he expects an agreement "as soon as possible."

Cutler also said he is hopeful that reciprocal fishing might resume by the end of the year.

The latest round of talks began Thursday and may continue through today.

An interim reciprocal fishing agreement enforced provisionally pending congressional approval, broke down in June amid accusations by each country that the other had not lived up to it.

Since then, commercial fishing boats have not been allowed to operate off the other country's coasts.

Congress now has ratified the interim agreement.

The two negotiators hope that once the fishing issues are settled, they can turn their attention to drawing the actual boundary lines. The adoption of 200-mile offshore limits in 1977 resulted in a boundary dispute when the two countries' claims overlapped in several areas.

Renewed Beirut Battles Delay Plan for Regulars

BEIRUT (UPI) — Clashes between rightist militias and Syrian troops today overshadowed government efforts to dispatch Lebanese army regulars to the country's southern border with Israel.

Several hours of sniper fire escalated into mortar and artillery barrages in Beirut's eastern suburbs by mid-morning, and sources said at least a dozen persons were wounded.

Rightist spokesmen accused the Syrians of starting the shooting by attempting to plant land mines on a main highway in suburban Hazmiyeh.

The renewed fighting came as the government reiterated its determination to dispatch Lebanese army regulars to the south.

Foreign Minister Fuad Butros met with a representative of UN Secretary- General Kurt Waldheim "to discuss the south Lebanon situation," government sources said.

Prime Minister Selim al Hoss said the government was determined not to bow to Israeli-backed Christian militias preventing the stationing of army troops in the south.

Hoss Friday said the army "will not retreat or change its route on its advance into the south."

UN sources said Israel — apparently as a result of U.S., European and United Nations pressure — said it "intended" to prod its Christian militia allies in the south into letting the army pass.

Copper Quota Studied

By CLAUDE ADAMS
Times Washington Bureau

WASHINGTON — A U.S. government agency is studying the feasibility of imposing an annual quota on copper imported into the country, an action that could have a significant impact on the Canadian copper industry.

Canada is the leading supplier of copper to the U.S. Last year, shipments south totalled nearly 100,000 tons — a quarter of all American imports — at a value of $133 million.

Under pressure from U.S. copper producers, who say they will be crippled financially unless they are protected against the growing imports, the U.S. International Trade Commission (ITC) is expected to reach a decision Thursday on what course of action to recommend to the White House.

A specific import quota of about 300,000 tons a year has been recommended by ITC staffers. This would represent a decrease of 23 per cent from last year's imports.

However, the commission itself has not indicated how it will act or how major foreign sources of copper like Canada, Chile, Peru and a number of African suppliers would be affected.

Analysts here also believe that President Carter would reject a quota, especially in the current sensitive period when the world trading nations are negotiating new relationships at talks in Geneva.

The Carter administration believes that an import quota to shield the U.S. copper industry would be inflationary, pushing up domestic prices dramatically.

Canadian officials here are guarded in their comments on the ITC action saying they are waiting until next week to see how the commission will act on the staff report released yesterday.

This is the second ripple in a week in the normally smooth waters of Canada-U.S. trade.

On Tuesday, the Carter administration criticized Canada for offering cash incentives to U.S. auto makers to build new plants in Canada.



RUBBER-CLAD ARGUMENT? Helen Vincent, of Port Alberni, donned a wetsuit, mask and snorkel to protest against the city's flood-plain bylaws. She quoted from the Bible and Koran, and called the city the "promised land" in her rambling dissertation, which appeared to leave most of the councillors cold.

Israeli Beats Salinity Drum

An Israeli scientist told ministry of environment researchers Friday a way to get electricity from seawater without building dams or harnessing tides.

Prof. Chaim Forgacs, Ben-Gurion University of the Negev, gave a seminar at the Institute of Ocean Sciences entitled *Reverse Electrodyalysis — A Way to Extract Energy from the Sea.*

He said taking advantage of contrasting salinity in seawater could be one of the most efficient sources of what he called non-conventional energy, its density ranking more than 30 times ahead of hydroelectric power in kilowatt hours per kilogram.

Forgacs said hydro power is one of the cheapest to obtain but it has one of the lowest ratios of energy per kilogram.

Among potential sources of non-conventional energy such as solar, wind, and tides, Forgacs mentioned reverse electrolysis, pressure-retarded osmosis and concentration boiler, of which the last two are not yet practical.

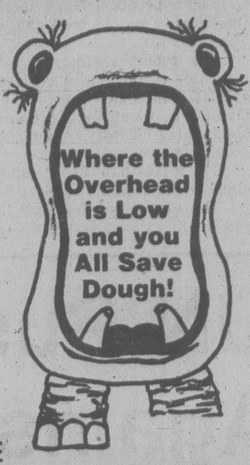
The visiting physicist explained the electrodialysis system as a series of storage battery-like cells separated by ion-exchanging membranes allowing an electrochemical potential to build up. Alternate positive and negative charges would accumulate to produce a current flow.

JUDGE HALTS TRIP TO U.K.

TORONTO (CP) — A judge of the Ontario Court of Appeal has ruled that Raymond Conn, a Briton who says he has spent $40,000 in a six-year, trans-Atlantic battle for his daughter, cannot take her out of the country.

The decision was announced Friday, hours before Conn and his daughter, Rachel, 9, were to leave for three-week trip to London.

Earlier this week, the Ontario Supreme Court upheld the British court ruling and ordered Rachel's mother to allow Rachel to accompany her father on a three-week visit to England, but appeal proceedings have intervened.

WAREHOUSE FOOD STORES
3475 QUADRA ST.
BURNSIDE PLAZA
877 GOLDSTREAM, LANGFORD
OPEN EVERY NIGHT 'TIL 9, SAT. 'TIL 6
OPEN SUN. AND MON. AUG. 7, B.C. DAY 10 A.M. to 6 P.M.
PRICES EFFECTIVE SUN., MON., TUES. While stock lasts.


We Reserve the Right to Limit Quantities.
Carnation Frozen HASH BROWN POTATOES 3 2-LB. BAGS 1.00
CABBAGE Fresh, local, No. 1 LB. 15¢
ALPHA PURE HONEY 2-LB. TUB 1.69
CHUCK STEAK BONELESS GRADE A, grain fed. LB. 1.29
NABISCO BRAN CRUNCHIES 17-OZ. PKG. 79¢
M.J.B. COFFEE Reg. or fine grind. LB. 2.99
BACON Lean, sliced, rindless, layer LB. 99¢
LUNCHEON MEAT KAM, 12-OZ. Oblong Tin, 89¢
RED ROSE TEA BAGS 60's, Pkg. 1.79

14-Year Study 'Proves Smoking A Serious Hazard to Health'

CHARLOTTE, N.C. (AP) — A $15-million study financed by six major tobacco companies and sponsored by the American Medical Association has produced new evidence that cigarette smoking is a serious health hazard, according to *The Observer*.

The report summarizing 14 years of research on the effects of cigarette smoking supports the idea that smoking can be a major factor in development of afflictions affecting the lungs and circulatory system and other diseases, according to the newspaper.

The report has been completed and will be made public soon, its story adds.

The Committee for Research on Tobacco and Health concluded, the newspaper says, that the project's research "supports the contention that cigarette smoking plays an important role in the development of chronic obstructive pulmonary disease and constitutes a grave danger to individuals with pre-existing diseases of the coronary arteries."

The tobacco industry has argued for years that a 1964 report in which the U.S. surgeon-general concluded that cigarette smoking is a health hazard was based on inconclusive evidence.

Spokesmen for the Tobacco Institute, which speaks for cigarette manufacturers, refused to comment until they have seen the report.

The document summarizes or presents condensations from 795 technical reports, some of which have never been published.

It includes the following items:

—A study at Indiana University based on treadmill stress tests on 622 Indiana state policemen — including smokers, non-smokers and former smokers — concluded that cigarette smoking reduced the length of time they could exercise and the amount of exercise they could do.

—Doctors at Philadelphia General Hospital found a "highly significant acceleration" of cholesterol deposits in blood tested 30 minutes after heavy smoking.

—Cigarette smoking inhibits the action of cells in the lungs that consume bacteria, which means smokers may be more susceptible to infection than non-smokers.

Good Ship America Not Bound For Glory

NEW YORK (AP) — The SS America, retired after only two voyages, fined $439,000 by U.S. federal officials, and saddled with claims totalling "several million dollars," will be offered for sale sometime this month.

If it can't be sold, it will go as scrap, a lawyer involved in legal proceedings over the ship said Friday.

The America's maiden voyage, a three-day Cruise to Nowhere, was forced back to New York less than 12 hours after it set sail June 30 when 250 passengers protested conditions on board.

A second trip to Nova Scotia the following week was plagued by similar complaints of overbooking, faulty plumbing, poor service, and cockroaches.

Lawyer Lewis Ashton said Venture Cruise Line Inc. "decided it is best that they walk away from it (the ship)" following a Thursday court conference involving U.S. marshals and potential creditors.

Another meeting is slated for Monday, to be presided by U.S. District Judge Vincent Broderick, Ashton said.

The 35,000-ton America, bought earlier this year from the Greek Chandris Lines, was forced to cancel 33 cruises after flunking two sanitation inspections in five days.

Author Fined All Profits On CIA Book

ALEXANDRIA, Va. (AP) — A U.S. district judge has ordered Frank Snepp to pay the U.S. treasury department at least $60,000 to cover his profits from a book critical of the Central Intelligence Agency.

Snepp's book, *Decent Interval*, published last November, is critical of CIA operations at the time Saigon fell, saying that the agency abandoned many Vietnamese who had worked for the U.S. government.

The CIA brought a civil suit against Snepp, claiming that he violated an agreement he signed with the agency when he joined it in 1968.

During a trial that lasted for 1½ days, Judge Oren Lewis told Snepp that he violated the agreement "wilfully, deliberately and surrepticiously."

"The remedy may require him to give up all his ill-gotten gains."

Snepp says he has earned $60,000 so far from sales of the book.

Lewis also ordered Snepp not to write any further "manuscripts containing information relating to the CIA, its activities, intelligence activities generally or intelligence sources and methods" unless he submits it to the CIA for clearance.

UN Pushes Embargoes Against Vorster Regime

GENEVA (AP) — The United Nations Economic and Social Council voted 35-to-4 Friday to urge all UN member states to stop supplying South Africa with oil and halt investments in the white-ruled country.

The United States, Britain, France and West Germany cast the dissenting ballots. Nine countries abstained.

The meeting also called on UN Secretary-General Kurt Waldheim to study the extent of collaboration by multinational companies with the South African government and to list those companies that do not recognize black trade unions.

The points were contained in a resolution drawn up by the council's 48-country Commission on Transnational Companies and adopted at the final plenary meeting of the UN body's four-week annual session.

It condemned "the continued investments and exploitation of cheap black labor by transnational and other corporations" and called upon all governments to introduce legislation to put an end to collaboration with the South African government by the companies.

In addition, the resolution urged all countries "to refrain from supplying petroleum, petroleum products or other strategic materials" to South Africa, and to stop "extending loans, investment and technical assistance."

Iran, Iraq, Algeria and the United Arab Emirates were among supporters of the resolution.

The meeting gave Waldheim until next May to complete the study on the companies collaborating with South Africa.

The resolution said all multinational corporations that collaborate "in the industrial, mining and military sectors" of the South African economy should be included in the report.

CHAUFFEUR SUSPENSION

OLYMPIA (AP) - The state trooper who smashed up one of Governor Dixy Lee Ray's cars last month had been drinking, was speeding and fell asleep at the wheel, Patrol Chief Robert Landon said Friday.

But David Loomis, 31, will be permitted to continue serving as the governor's driver and security aide, the chief said. He will be suspended for 10 days in August, meaning a wage loss of $790.36.

Ray, who was not involved in the accident, was informed of the investigation, but did not try to intercede on Loomis' behalf, the chief said.

Reporter In Prison

HACKENSACK, N.J. (AP) — *New York Times* reporter Myron Farber, sitting in a cell next to a murder suspect for refusing to surrender his files on the Dr. X murder case, "is like any other inmate" in the Bergen County jail.

Farber and his newspaper were convicted of contempt for defying a court order to surrender their material on Dr. Mario Jascalevich, the surgeon referred to as Dr. X in Farber's stories on a series of mysterious deaths at a New Jersey hospital.

Farber served seven hours in jail last week before his sentence was stayed temporarily by a New Jersey Supreme Court Justice. A last-minute effort to keep the reporter out of jail until an appeal could be argued was rejected Friday by Justice Thurgood Marshall of U.S. Supreme Court.

The reporter was sentenced to jail until he turns over the files, to be followed by an additional six-month jail sentence. The newspaper was fined $100,000 in addition to a daily fine of $5,000 for as long as it refuses to turn over the material.

Jascalevich is being tried for murder in the deaths of three patients who the proseeution alleges were killed by injections of the muscle relaxant curare. His trial ended its 23rd week Friday.

Farber and the *Times* say they deserve a hearing on the constitutional issues, before the sentences are imposed.

Rivals Plan Windhoek Protests

WINDHOEK, South-West Africa (AP) — Two rivals for power in this South African-controlled territory plan airport demonstrations Sunday to impress a UN mission appointed to nurse it to independence.

The welcome for special UN representative Martti Ahtisaari of Finland and his team of 43 aides might be violent.

Calling on their supporters to rally at the airport were the South-West Africa People's Organization (SWAPO), a black militant group whose guerrillas have been warring against the administration of white-ruled South Africa, and the South Africa-backed Turnhalle Democratic Alliance (TDA).

SWAPO and TDA hope to have thousands of followers at the J. G. Strijdom airport. Windhoek has a population of 80,000.

Officials said there will be strict security at the airport and in Windhoek.

South Africa and SWAPO have agreed to accept a UN role in bringing independence to South-West Africa, also known as Namibia.

South Africa has administered the former German colony under a a post-First World War mandate of the League of Nations. That mandate for the mineral-rich but underdeveloped territory was repudiated by the UN, which also recognized SWAPO as the only legal representative of the territory.

South Africa has promoted the TDA as a counter to SWAPO.

Mokganedi Tlhabanello, SWAPO publicity secretary, said the group's airport rally will be "to welcome the UN when it comes to take its rightful responsibility after 30 years."

A DTA official said his party's demonstration will be to show Ahtisaari there are other political forces in the territory.

Led by Dirk Mudge, a white former South African, the DTA supports a South Africa-backed plan for a government based on ethnic and tribal groupings. It has has a following among whites, who comprise 12 per cent of South-West Africa's 800,000 people, and some tribal chiefs.

Blast Kills Four

MAR DEL PLATA (AP) — Three men and a woman making explosives in a guerrilla hideout in this beach resort city died in a bomb blast, police said, bringing the number of terrorism-related deaths in Argentina to 16 in the last three weeks.

Soviets Blast Peking

MOSCOW (AP) — The Soviet Union accused China today of whipping up "military hysteria" by calling for a third world war and trying to scuttle detente between Moscow and Washington.

In a 2,400-word article, *Pravda*, the Soviet Communist party newspaper, criticized a recent statement by Chinese Defence Minister Hsu Hsiang-chien who said the Soviet Union is China's main enemy and called for closer ties with Washington.

"The Chinese leaders are trying as best they can to frustrate the detente process, are openly putting the question of recarving the world's map in their favor," *Pravda* said.

"They have been gripped in a veritable militarist hysteria. Preaching hatred and hostility among peoples, building up a military psychosis and incitement towards a new war — this is the essence of the Peking leaders' present-day foreign policy actions."

The Soviet Union has recently stepped up its propaganda campaign against China, noting Peking's rapprochement with Washington. Soviet President Leonid Brezhnev warned the Carter administration in June not to use "the Chinese card" against the Kremlin or risk hurting detente.

"The Chinese leadership, and this is confirmed in the defence minister's article, urges Western countries to conclude no accords with the socialist states, the Soviet Union least of all," *Pravda* said.

The newspaper described Peking's calls as "efforts to turn the world back to cold war times" in preparing for another war.

'CONQUERER' T-SHIRTS IDI AMIN'S RALLY GIFTS

NAIROBI (Reuter) — Ugandan President Idi Amin, competing in a four-day car rally, says he escaped unhurt Friday when his car was in an accident while being driven by his "junior" wife, Sarah.

Sarah was his co-driver in the rally, staged to mark the sixth anniversary of Amin's expulsion of Asians from Uganda in 1972.

Speaking live over Uganda radio, monitored in Nairobi, Amin said a "technical accident" happened to his Peugeot 604 near Mutukula, on the Uganda-Tanzania border west of Lake Victoria.

His two sons were injured but "are not very serious," Amin said.

Amin appeared at the finishing point in Kampala after all the other finishing cars had checked in.

Final results of the rally were not announced immediately.

But Amin said the four leading drivers will receive a special prize — T-shirts bearing his portrait and the slogan Conquerer of the British Empire.

Your Consideration is Appreciated!



Your Victoria Times newspaper carrier is a young business person and each collection contributes to the route earnings. The thoughtfulness of subscribers to pay for deliveries owing BEFORE LEAVING ON HOLIDAYS is appreciated.

It also pleases and benefits your carrier to know when you plan to return, so delivery can be resumed without delay.

Victoria Times

6-24

special SHIPMENT OF native bulbs

INCLUDING DOG TOOTH VIOLET . . . . . ERYTHRONIUM
WAKE ROBIN . . . . . TRILLIUM
LADIES' SLIPPER . . . . . CYPRIPEDIUM
BLOOD ROOT . . . . . SANGUENIUM CANADENSIS
ALSO HARDY CYCLAMEN

SEE OUR COLLECTION OF CACTUS from 1.99 ea.

CLEAN HAND PICKED HORSE MANURE 95¢ PER BAG



OPEN 9:00 a.m. to 8:00 p.m. Sunday 9-5 PHONE 658-8812

PHONE 658-8812

Elk Lake Garden Centre

5450 PAT BAY HIGHWAY — Just Beside Elk Lake

8-5

Western FOOD

OPEN 9-9 WEEKDAYS — SATURDAYS 9-6 SUNDAYS

772 Goldstream Ave., Langford
AT WESTBROOK SHOPPING CENTRE

Prices Effective Aug. 6, 7, 8 — We reserve the right to limit quantities.

OPEN B.C. DAY—MONDAY 9-6
HOLIDAY WEEKEND SALE

GR. A. BEEF BONELESS SHOULDER STEAKS ..... lb. 1.99
GOV'T. INSPECTED BONELESS BUTTERFLY PORK CHOPS ..... lb. 2.49
FRESH UTILITY WHOLE FRYERS ..... lb. 79¢
SLICED BACON ..... lb. 99¢
CALIFORNIA TRAY PACK TOMATOES lb. 39¢
JUICY NECTARINES OR PEACHES ..... 39¢
TENDER CELERY ..... lb. 29¢
RED DELICIOUS APPLES ..... lb. 49¢
CHASE & SANBORN COFFEE 2.79 1-lb. bag Limit 6 Per Customer
YORK CLEAR APPLE JUICE ..... 48-oz. tin 69¢
CAMPBELL'S VEGETABLE SOUP ..... 10 ozs. 4 for 98¢
McCAINS STRAIGHT CUT FRENCH FRIES ..... 2-lb. bag 69¢
McLAREN Bread and Butter PICKLES ..... 24-oz. jar 79¢
LIBBY'S TOMATO JUICE ..... 48 oz. 69¢
PALM BIG DIPPER ICE CREAM ..... 4-litre pail 2.69
QUAKER LIFE CEREAL 20-oz. box 98¢
CUTCHER BROKEN SHRIMP ..... 6-oz. tin 97¢
FAITH FARM PROCESS CHEESE ..... 16-oz. pkg. 1.19
LIFEBUOY Personal DEODORANT BAR SOAP ..... 3 bars 89¢
HUSKY DOG FOOD ..... King tins 3 1.09
MISS MEW CAT FOOD ..... 6-oz. tins 4 89¢

IMF Seat for Saudis

Washington Post

WASHINGTON — The United States and other major powers of the International Monetary Fund have reached an informal agreement under which Saudi Arabia will have its own seat and its own executive director on an enlarged IMF executive board.

It will be a temporary 21st seat, for at least the next two years, making the Arab nation a member of a new "Big Six" of the IMF, including the United States, Britain, West Germany, France, and Japan.

The changeover will be made official when executive directors are selected in a biennial vote during the annual meeting of the IMF in Washington late in September.

It had been decided about a year ago, as first reported by The Washington Post last August 28, that the Saudis, as the second largest lender of funds to the IMF, were entitled to their own seat on the IMF Board.

But until now, the United States had opposed enlarging the 20-man board, setting up a potentially difficult political decision in deciding which one of the other 15 executive directors — representing smaller countries — would be forced off the board.

A Saudi seat is one more certification of growing economic power in the Arab world, and a status symbol known to be welcomed by King Khalid. If the Saudis continue as the second largest creditor, they will continue to hold the 21st seat. An assessment of creditor rankings is made every two years.

Under the present system, there are 20 executive directors of the IMF, of whom five are appointed by countries that make the largest quota deposits into the IMF. They are the five nations, other than Saudi Arabia, in the above-mentioned "Bix Six."

The remaining 15 executive directors represent "clusters" of the others of the 134 member countries. In some, the largest country of the group nominates the director. In others, the honor rotates.

The Saudis have been a member of a group of 14 Arab or Moslem states, whose executive director at the moment is Muhammed Al-Atrash of the Syrian Arab Republic.

The Saudis' acquisition of a seat of their own derives from an IMF rule providing that if the two largest creditors of the IMF are not among the five major quota countries, they are entitled to their own executive directors.

Saudi Arabia has passed West Germany as the IMF's second largest creditor — the United States is first — by virtue of its participation in the old facility, and the still inactivated "Witteveen facility" — special accumulations of money created initially in 1974.

UIC RULES ON STRIKE

MONTREAL (CP) — The Unemployment Insurance Commission ruled Thursday it will not pay benefits to members of the International Typographical Union (ITU) who refused to cross another union's picket line at the Montreal Star.

The ITU represents about 200 Star employees who have been off the job since the strike on June 14 by the newspaper's pressmen, members of the International Printing and Graphic Communications Union.

The commission also ruled that 480 Newspaper Guild members—editorial, advertising, circulation and delivery workers—are eligible for unemployment benefits.

COLONY
MOTOR INN
MORRY STEARNS
AT THE PIANO BAR
385-2441 6-10
COACHLIGHT ROOM

EATON'S



Custom-Made Drapery Sale

Save 20%

Our entire selection of Caya, Jackson, Sanderson, Doral, Graham, Westmark, Rosedale and H. Brown Silk samples and also all in-stock fabric and drapery linings. High quality drapery or slipcover fabrics to give your home a bright new outlook and your budget a sizeable boost. Regular 2.95 to 39.95. yd.

Sale 2.36 to 32.16 yd.

Think about your decorating needs. Here's a terrific opportunity to co-ordinate your room just the way you want it. Offer good until store closing August 26th.

Eaton's Closed Monday, August 7th. Shop Tuesday, August 8th, 9:30 a.m. to 5:30 p.m.

Draperies, Dept. 267, Second Floor, Home Furnishings Building

EATON'S

The Beauty Performers A talented quartet of beauty makers

A bonus for you from Elizabeth Arden at Eaton's



The Beauty Performers from Elizabeth Arden. A chorus of four great products to help you make a winning appearance.
Velva Smooth Lotion (50ml) . . . It clarifies, refreshes the skin.
Active Day Protecting Moisture Cream (50ml) . . . a slip-on veil of protective moisture.
Flawless Finish Sponge-on Cream Make-Up . . . sponge-on application gives total coverage control.
Cabriole Cologne (15ml) . . . a light floral fragrance with a flourish of spice.
This brilliant four-act beauty performance is yours with a purchase of **8.50** or more from the Elizabeth Arden Cosmetic counter at Eaton's. Meet Special Beauty Consultant, Sophie Davidoff August 8 to 11th, and our own trained cosmetician Agnes Cornell. Promotion continues to August 19th.
Cosmetics, Dept. 216, Main Floor

people

A Long-Long Row Over Short-Shorts

LOS ANGELES - The U.S. Postal Service has decided less uniform is better than a lot. **Bill Bordone**, a sectional postmaster, ruled Friday that **Kathy Byrne**, 20, a mail carrier in suburban Alhambra, can wear short-shorts on her daily rounds. Bordone intervened after Ms. Byrne chose a novel way to fight a local order barring the shorts. She came to work in a floppy dress falling to her calves, bloomers, grey-checkered knee socks and a red bonnet. More costumes would follow, she vowed. When she threatened to dress as a clown, Bordone called her and said shorts were fine, as long as she wears regulation shoes.

MINNEAPOLIS — **Bob Dylan** dropped in, paid the $1 cover charge, and stayed for the show, never budging from his seat in the back of the Caboose bar where he listened to the **Luther Allison** band. Dylan, the singer-songwriter born **Robert Zimmerman** in Hibbing, Minn., came to see Allison's band at the bar near the University of Minnesota campus where he got his own folk-singing start as a Univerity of Minnesota student in 1959.

SEATTLE — **Steve Harding** says it was just a little music to wait by. But Port of Seattle police felt differently, tossing the 32-year-old country music writer, singer and band-leader into jail and charging him with being a public nuisance. Harding was charged after playing near a flight departure gate at Seattle-Tacoma International Airport. In a telephone interview, he said: "I don't know of any law against singing in public. Do you?" Harding says he's played the Seattle airport before — sometimes for as long as three hours. It is not reported if he was playing the old Peter, Paul and Mary hit *Leaving on a Jet Plane*.

LAS VEGAS — Dead of a heart attack at 48, entertainer **Totie Fields** was buried after eulogies that underscored her love of life and her great collection of friends. The chubby comedienne was "passionate with her entire being" in her feelings about life, her family and the millions of people she kept laughing, said entertainer **Jan Murray** at a memorial service Friday. Several hundred people, many from the television and Las Vegas entertainment industries, filled Temple Beth Sholom for the service. Among the entertainers were many fellow comedians. Miss Fields, born **Sophie Feldman** in Hartford, Conn., went into show business when she was four and had her first big break in 1963 when **Ed Sullivan** saw her at the Copacabana in New York and booked her on his television show.

SPOKANE — It wasn't just a case of prenuptial jitters, says Spokane County's marriage licence clerk. A man who came to pick up his marriage licence Friday didn't know his future bride's surname. "I said, 'Well, what's the girl's last name?' He said he didn't know. I couldn't believe it," said clerk **Magdalene Winslow**. "He said he has always just known her by her first name," Mrs. Winslow said. She found the licence by using the man's last name.

LOS ANGELES — Singer **Tina Turner** has been sued by Diner's Club Corp., which alleges she owes more than $26,000 for purchases made on her credit card account in the last four years. Two separate suits were filed by the credit card coporation in Los Angeles Superior Court this week. One suit, naming Miss Turner as defendant, asks back payments totaling $14,690.48 plus seven per cent interest. Another suit, filed against Miss Turner's company, Tina's Operation, asks $11,418.30, plus interest.

Murder Trial Set

BUFFALO, N.Y. (AP) — Gail Trait, accused of stabbing her four children to death, has been found mentally competent to stand trial and will be held for grand jury action. She is accused of slaying her son and three daughters with a butcher knife July 16. Mrs. Strait is 26; her children ranged in age from 2 to 9.

PONTIFF POORLY

VATICAN CITY — **Pope Paul** is suffering from increased arthritic pains in his knees and is taking a few days of "complete rest" at his doctor's advice, the Vatican announced today.

As a result, the announcement said, the pope will be unable to appear at the window of his summer residence of Castel Gandolfo for his usual Sunday blessing to people gathered in the courtyard below.

TV's Favorite 'Drunk' Dies

SPOKANE — **Frank Fontaine**, a veteran vaudevillian who won national fame as television's cheerful drunk "Crazy Guggenheim," died of an apparent heart attack Friday night at the age of 58.

Fontaine died while attending the National Order of Eagles convention

He collapsed shortly after receiving a $25,000 cheque the convention gives to celebrities who then donate the funds to medical research.

Fontaine had a history of heart problems and was hospitalized in 1970.

Born in Cambridge, Mass., Fontaine played in Boston-area nightclubs. He said he developed his "Crazy Guggenheim" character from watching his boyhood friends.

With his turned-up hat and slurred "Hiya Joe," greeting, Crazy was a familiar figure in the late 1950s on the **Jackie Gleason** show, where Gleason played a bartender and Fontaine one of his customers.

Fontaine also appeared frequently on the Jack Benny show and had his own radio show in the early 1960s.

He moved on to Las Vegas nightclubs in the mid 1960s where customers found out that he could also sing and perform in other roles than that of Crazy Guggenheim.

Fontaine also appeared in several motion pictures.

He was married and had 11 children. He resided in the Boston area.

Just Arrived . . .
DIMENSION 4's
order now from . . .
VICTORIA PAGING
7-3 386-8889



"Nothing uptight about me.

Even my blouse is loose and easy."

I'm a no-frills, no-uptights, nothing-fancy sort of person. And it shows in what I wear. Take this blouse, for instance. I can shrug it on and forget about it. Because it always looks terrific. It's the kind of blouse that pulls a hundred-and-one looks together from my wardrobe. Effortlessly. In fact, it's overflowing with ease. With the softest sleeves to roll up, with a rounded collar to unbutton. Nothing seems easier to me than this: big, loose blouse by Reflections. Of polyester crepe de chine, for sizes 8 to 16, in ecru, rust, grey and dust pink. **36.00.** And by the way, you can only buy it at Eaton's.
The store where I always pick out my pieces.

Women's Sportswear, Dept. 246, Floor of Fashion

Happy Holiday! Our stores are closed Monday, see you on Tuesday.

EATON'S

BUYLINE 388-4373. Store Hours: Monday, Tuesday, Saturday 9:30 am. to 5:30 p.m. Wednesday, Thursday, Friday 9:30 a.m. to 9:00.

Tonight, Sunday:
Some Cloud

Victoria Times

WEEKEND EDITION
30 cents

95th YEAR, No. 49 ★ ★ ★ VICTORIA, BRITISH COLUMBIA, SATURDAY, AUGUST 5, 1978 15 CENTS DAILY, 30 CENTS SATURDAY

UIC PAYOUT UP 25%

OTTAWA (CP) — Nearly $453 million was paid out in unemployment insurance benefits in May, an increase of 25 per cent from May, 1977, Statistics Canada reported Friday.

Total payments from January to May have been $2.3 billion, an increase of 21 per cent from the first five months of 1977, the statement said.

More Mills Closed

Times News Services

PORTLAND — The U.S. West Coast pulp and paper mill strike spread to seven Crown Zellerbach plants today following the rejection of the firm's latest offer by the Association of Western Pulp and Paper Workers.

The strikes brought the total number of mills struck by the AWPPW and United Paperworkers International Union to 27, idling some 13,000 workers.

Jack Brown, a spokesman for the giant paper company, said pickets were to be posted at 8 a.m. at mills in Washington, Oregon and California that employ 5,000 people.

"We made a two-year settlement proposal," Brown said.

Brown said no further bargaining sessions have been scheduled.

Friday evening the AWPPW announced it had reached tentative agreement with Western Kraft in Albany, Ore., averting a strike at that mill which employs 295 people. That two-year contract was expected to come up for a vote early next week.

Prior to the break down in negotiations with Crown Zellerbach, Farris Bryson, President of the West Coast union, said he was "elated" at the agreement reached Friday in Albany.

The seven Crown Zellerbach mills struck early today are located in Camas, Port Angeles and Port Townsend, Wash., West Linn and Lebanon, Ore., and Antioch and Los Angeles, Calif.

Meanwhile, Ocean Falls Corp. officials said Friday the company will put one paper machine back into operation Aug. 21 to fill a special order for the *Los Angeles Times*.

As previously announced, the corporation will close down its operations on Sunday because of the current hot spell which has been limiting its hydroelectric generating capabilities.

It was originally thought that the mill would be closed indefinitely.

CanCel Profits Slumping

VANCOUVER (CP) — Canadian Cellulose Ltd. reported Friday a sharp drop in net profits for the second quarter of 1978 in spite of a $9 million increase in sales.

Donald Watson, president and chief executive officer, said the company had a net profit of $641,000 or five cents a share compared with $5.8 million or 48 cents a share in the corresponding period last year. Net sales were $50.5 million compared with $41.5 million in 1977.

For the first six months, the company had net profits of $1.2 million or 10 cents a share compared with $9.2 million or 76 cents a share the previous year. Total sales for the first half were $89.1 million compared with $82.5 million.

Meanwhile, Doman Industries Ltd. of Duncan predicted Friday that 1978 will be a record year for profits and sales following impressive second-quarter results.

The Duncan-based forest company reported a net profit of $3.9 million or 59 cents a share on sales of $50.7 million for the first six months of 1978, compared with $2.15 million or 33 cents a share on sales of $41.7 million for the corresponding period in 1977.

Quebec Lake Scoured For Bus That Killed 41

EASTMAN, Que. (CP) — A helicopter and divers were scouring Lac d'Argent today for the bus in which 41 passengers, a number of them handicapped, drowned Friday night.

What appeared to be the worst bus disaster in Canadian history occurred when the vehicle transporting a theatre-going party of mentally and physically handicapped of all ages — and their companions — careened down a steep hill outside the theatre and plunged to the bottom of the lake.

Six volunteer assistants to the group as well as the bus driver managed to escape as the vehicle floated briefly before sinking.

The others, two of them in wheelchairs, were trapped inside.

Lac d'Argent is about 80 kilometres southeast of Montreal.

A helicopter was skimming over the lake late Saturday morning using sonar equipment in an attempt to detect the location of the bus. A team of divers was working from three police boats.

The victims, ranging in age between 14 and 86, were returning from a theatre performance specially held for them here to their homes in the Quebec mining town of Asbestos on a back road, when the brakes of the bus failed.

Alain Pouliot, one of the survivors, said: "The bus started to speed, and the driver told me to tell everyone to get set because he was going to do a 90-degree turn . . . but at the speed we were going, he couldn't turn."

Among the victims, all members of La Fraternite des Malades et Handicapes de la Region Asbestos (Society of Infirmed and Handicapped of the Asbestos Region) were some mentally handicapped persons, while the others had a variety of physical ailments.

Among the dead are two nuns, a priest, several other volunteers and parents of the disabled persons.

Early today, police listed the survivors as: driver Denis Martel, Adelard Lussier, Maurice Paquet, Gaston St. Jean, Alain and Lucie Pouliot, and Georgette Levasseur, all of Asbestos.

Three or four of them arrived in Asbestos, a town of 10,000 people about 60 kilometres northeast of here, early today, after first going to hospital in Magog, Que., said Const. Jacques Poirer of Asbestos police.

Priests there had been summoned to the police station to help complete a list of the victims, and to contact their families.

By dawn, the news had been broken to five or six families of the victims, he said.

A list of victims was not expected to be available until later today after definite identification had been made and families were advised, he said.

As the sun began rising, Quebec provincial police Const. Alain Perron told a news conference the bodies of one of the victims had been found. It was identified as that of Bernadette Plourde, 72.

He also said the flat-nosed bus, owned by Autobus Bolduc Transport, "apparently" had no brakes as it came down the hill above the lake.

"The bus apparently had lost control," he said.

"We have already investigated the driver and he was in perfect condition — no alcohol, nothing."



Quebec provincial police drag for remains of bus in early morning mist

Still No Movies

VANCOUVER (CP) — Striking theatre projectionists in British Columbia Friday rejected a contract offer which would have ended a strike which has shut down most movie houses throughout the province since July 21.

After six hours of negotiations, members of the 113-member B.C. Projectionists Union voted 88 per cent to turn down the proposal made by Canadian Odeon and Famous Players Theatres.

Theatres' spokesman Doug Chow did not reveal details of the proposal but said further negotiations are scheduled to take place next week.

Meanwhile, MP Stuart Leggatt (NDP—New Westminster) said Friday he will assist in the negotiations.

"The union invited me so I've offered my services as a kind of go-between."

NO PAPER ON MONDAY

There will be no paper on Monday, B.C. Day. Regular editions resume on Tuesday.

Terror Aide Named

OTTAWA (CP) — External Affairs Minister Don Jamieson has created a new intelligence position in his department to help cope with a world where terrorism is becoming common.

Eldon Pattyson Black, 52-year-old career diplomat who has been working in the defence department, will become deputy under-secretary of state for security and intelligence affairs.

An external affairs statement said the creation of the new intelligence position that is comparable to assistant deputy minister in other departments "will contribute to more effective management of the security and intelligence aspects of Canada's international relations."

The appointment comes only a short time after the leaders of Canada, the United States, Britain, France, West Germany, Italy and Japan agreed in a summit meeting that greater action should be taken against terrorists.

A department spokesman said it is a reflection of the growth of terrorism in the international field.

Black has been seconded to the defence department as assistant deputy minister policy since 1975. Before that he was director-general of external's bureau of European affairs. Since joining the department in 1949 has served in Moscow, Stockholm, Brussels and Paris.

Clinics Jammed For Polio Shots

Times News Services

Thousands of Canadians jammed clinics Friday following reports this week of cases of paralytic polio in Western Canada and Ontario.

And in Holland, a polio epidemic among members of a religious community opposed to vaccination has claimed its first fatality, a three-month-old girl, the Dutch health ministry said today.

In Norwich, Ont., where doctors say two men have polio and a third is suspected, the head of the Oxford County health board called for federal legislation to make polio immunizations mandatory.

Health officials say there is also a case of polio in Chilliwack, B.C., and one in Lethbridge, Alta.

All victims are Dutch-Canadians who belong to fundamentalist Protestant sects that do not believe in immunization.

Norwich health board chairman Jack Warden said he would ask for legislation to ensure that all Canadians and visitors to Canada receive polio vaccine.

"Immunization should be made compulsory, regardless of religious beliefs," Warden said.

"People don't have a choice when the life and health of fellow Canadians are involved."

About 1,400 of the 1,800 Norwich area residents were immunized this week.

In the Delhi, Ont., area, where students from the Netherlands are on an exchange program and helping with the tobacco harvest, about 500 local residents have been vaccinated.

In Toronto, hundreds of persons, including three members of the Netherlands consulate-general, crowded clinics and jammed municipal switchboards seeking immunizations.

In the Chilliwack area, 5,000 were immunized at clinics all week.

See CLINICS Page 12



AirCan Normal For Now

Canadian Press

Air Canada expects to operate normally during the weekend, but there may be more problems next week when the final result of a national contract-ratification vote by its 7,500 ground-service workers is announced.

Union sources said late Friday that workers in Montreal and Toronto voted by a wide margin to reject a tentative contract negotiated recently with the company.

The Montreal vote was reportedly 1,635 to 257 against the offer of a 16-per-cent wage increase over 25 months, retroactive to April 3.

The same union sources said Toronto members, who returned to work Friday after a 36-hour work stoppage, voted by a two-to-one margin to reject the tentative agreement.

Between them, the two units account for almost three-quarters of the ground-service group, whose work stoppages at several eastern centres this week played havoc with airline operations in Eastern Canada and the northern United States.

The Montreal workers—off the job since Thursday—returned to work this morning as did ground-service employees in Saint John, N.B., the only other group out Friday.

National officials of the International Association of Machinists (IAM), who opposed the work stoppages, have ordered local leaders not to release their vote counts until all units finish balloting early next week.

Real Vaillancourt, head of the Montreal unit, said that if vote goes against the agreement, the IAM's bargaining team should press Air Canada to reopen negotiations to improve several non-monetary clauses which were unacceptable to many of the workers.

Canada, U.S. to End Auto Firm 'Wooing'

OTTAWA (CP)-Canada and the United States agreed in principle Friday to stop the bidding war to attract auto manufacturers to their countries with generous government incentives.

The announcement by Julius Katz, U.S. assistant secretary of state, followed six hours of closed talks between top trade officials of the two countries.

The meeting came only hours after Ford Motor Co. announced Thursday that it had decided to build a $535 million engine plant in Southern Ontario rather than Ohio. Both areas had been vying for the plant estimated to provide up to 2,600 jobs.

Canadian officials had no comment on the talks.

Katz said details of the Ford decision were not discussed, but the case was mentioned as an example of the kind of competing incentives both countries are determined to avoid in the future.

He said no specific plan for ending the incentive race was agreed to, but futher meetings are planned to work out a detailed formula.

Katz refused to say whether the United States government considers the Ford decision to locate its new plant in Ontario final. He also refused to indicate the reaction in Washington to Ford's decision to build in Ontario with a $68-million incentive from the Ontario and federal governments.

Calling the talks extremely productive, spokesmen for the U.S. delegation said Canadian and U.S. officials are in complete agreement that it is a "mugs' game" to entice wealthy corporations to their soil with taxpayers' money.

Fred Bergsten, U.S. assistant secretary of the treasury, said there was a serious risk that the process of enticing major auto manufacturers with government incentives could escalate if steps were not taken fast to control it.

Meanwhile, General Motors is expected to decide in a few months where to locate a planned $400 million aluminum casting plant. The Montreal area is one of the sites under consideration and the federal and Quebec governments have agreed to offer the company a $78 million incentive.

98 Counts Follow Drug Raids

VANCOUVER (CP) — A roundup of persons charged with drug trafficking in three Vancouver-area centres has resulted in the arrest of more than half of 83 persons named in warrants. The persons named face 98 charges.

Police said that Friday 60 RCMP officers began arresting people in Surrey, Maple Ridge-Haney and the Coquitlam-Port Coquitlam- Port Mooday area. The arrests followed the surfacing of three separate one-man undercover operations.

The drugs involved included marijuana, Hashish, cocaine and the chemical MDA. Undercover buys were in amounts of between $25 and $800.

12 Millionaires

OTTAWA (CP) - For the list of 12 numbers each of which won a million dollars in Friday's Loto-Canada draw see Page 2.

DEADLY SHARK IN PUGET SOUND

SEATTLE (AP) — A gillnet fisherman bagged a half-grown specimen earlier this week — but he wasn't about to reach in and throw it back.

The Washington department of fisheries said the 1.8-metre mackerel shark was captured in southern Puget Sound about 48 kilometres southwest of Seattle.

The mackerel shark grows to about 4.6 metres long, is very fast and belongs to the same shark family as the great white shark.

Pigott said department records indicate there have been six previous sightings of mackerel sharks in Puget Sound.

"They are the most dangerous sharks in the world," said Roy Pigott, the assistant manager of the department's Miller Creek Hatchery who identified the shark. "They'll attack anything that moves."

INDEX

	Page
Births	38
Chess	19
Church	32,33
Classified	38-51
Comics	36
Deaths	51
Family	29-31
Finance	6,7
Gardening	34
Sports	14-18
Theatre	21-22
Travel	25-27

Four Mowed Down In Terror Attack

ISLAMABAD (UPI) — Two Arab gunmen mowed down four people with machine gun fire today in an attack on a Palestine Liberation Organization office.

The gunmen escaped without finding their prime target, PLO chief of mission Yousuf Abu Hantash.

He said he believed the Iraqi government was behind the attack, the latest in a series of violent clashes around the world between the mainstream Palestinian group and the Baghdad regime.

"This was a serious action plotted by the Iraqi government," Hantash said. The two attackers spoke with Iraqi accents, he added.

Pakistani police guards stopped the two gunmen as they walked up to the PLO mission gate at about 11 a.m. and asked to search a bag holding their machine guns and hand grenades.

The two attackers argued with the police about the search until a Palestinian telex operator, Saad Abu Nassar, came out of his office.

One of the assailants grabbed him and the other shot him and a Pakistani policeman down in the doorway, leaving the area splattered with blood.

The two then burst into the office shouting for Hantash.

"They were shouting for me. I was sitting in my office but they didn't enter it," the PLO chief said.

Instead they found Omar Khan Far, a Palestinian studying medicine in Pakistan, who had dropped by the office. They shot him down without saying a word.

Their fourth victim was "a PLO freedom fighter training in Pakistan's Army," Hantash said, identifying him as Mohammad Al-Hussain.

The two gunmen hurled two grenades behind them as they ran out of the office. A third man, believed to be a Pakistani, drove a getaway car waiting outside.

It was unclear just how the gunmen escaped but police were searching the city for them.

"I think they came from Iraq," Hantash said. "The Iraqi embassy supplied them with machine guns and organized the attack. We hold the Iraqi government responsible and hope that the Iraqi people, who have always stood by the Palestinans will take their revenge on the Iraqi regime."

The attack followed another three days ago by two other Arab gunmen, reportedly Fatah commandos, who raided the Iraqi consulate in Karachi. One of the gunmen was killed and the other died today in a hospital.

Hostile Game

BAGUIO, Philippines (UPI) — The ninth game of the world chess championships, marked by open hostility between champion Anatoly Karpov and Soviet defector Viktor Korchnoi, was adjourned tonight after five hours of play.

COME ON, MA I ONLY HIT YOU A COUPLA TIMES

NEW YORK (AP) — One morning, a Pennsylvania woman who divorced her husband because he beat her weekly was punched in the mouth by her 17-year-old son.

"Aren't you happy now?" he asked. "You've still got me to hit you."

An 81-year-old Chicago man was chained to a radiator by his 19-year-old daughter. She stole $2,300 from him before she set him free seven days later. He told police from his hospital bed that he would not press charges.

In New York, a 19-year-old youth was arrested for repeatedly thrashing his mother and stealing her money. He tossed off a final plea as police led him away: "Aw, come on, Ma. I only hit you a couple of times."

The social workers and scholars who move about the veiled corridors of family strife say no one is sure how many parents are battered by their offspring. But they say this most private of miseries — the son who slugs his mother, the daughter who shoves her down the stairs — is more common than most would suspect.

Through the burgeoning number of shelters for battered women, bits of information have surfaced about offspring injuring their mothers. Next to nothing, however, is known about those who attack their fathers.

"It's the last family problem to be explored," said Richard Gelles, a University of Rhode Island sociologist.

"It is a hidden problem, but it's something all of us found as we started to share information," said Sue Bienemann, director of a new coalition of 18 Pennsylvania projects for battered wives.

"It's a strange thing, because oftentimes the mothers are reluctant to disclose that their children beat them," she said. "They want to protect them."

After interviewing more than 2,100 families, Gelles and Murray Strauss, a University of New Hampshire sociologist, concluded that as many as one in 10 parents have been kicked, slugged, punched and otherwise battered by their offspring.

The researchers believe one in five parents may have suffered lesser abuse at the hands of their children — objects lobbed at their heads, shoving, pushing, furious verbal abuse — an expression, perhaps, of the adolescent turmoil that can bubble over.

But at its most explosive, Gelles says, there is "stark evidence" that such physical abuse is learned at the knee of an assaultive parent.

"Of the five or six million kids who assault their parents, about half are probably kids who've been assaulted by their parents," he said.

Gelles and Strauss think the violence goes beyond self-defence or revenge. They say that to strike out, to win by decking a parent, is the way these young people learned to handle family disagreements.

Counsellors at women's shelters agree that youths who batter their mothers learned abuse from their fathers — men who feel they can reign supreme only by beating their wives.

"It's a way to exert power over society's most vulnerable members," says Rosemarie Reed at the Women's Survival Space shelter in New York.

"It doesn't matter if it's a wife or a sister or a mother. The point is: It's a woman."

Eager Crowds Mob Queen During Games' Walkabout

EDMONTON (CP) — Tamil Selvan won the applause and admiration of Queen Elizabeth on Friday night as the Royal Family watched the Indian weightlifter break the Commonwealth Games record in the 52-kilogram class.

The Queen, looking relaxed and interested in the show of strength, witnessed the event at the end of a day spent viewing Games competitions and meeting athletes.

With a lift of 105 kilograms, Selvan broke the Games record but placed second in total points to Precious McKenzie of New Zealand.

As with other venues visited by the Royal Family on Friday, the weightlifting auditorium was surrounded by eager crowds hoping for a glimpse of the Queen.

Earlier, the Royal Family spent almost two hours at the Commonwealth Games athletes' village where they ate with Games competitors in the cafeteria.

At a reception before the lunch, the Queen told weightlifter Lawrence McConnell of Northern Ireland: "It must be hard for you over there living with all the bombs and terror."

McConnell, of Belfast, said he told the Queen he did not foresee an end to the violence in the near future. The Queen nodded sympathetically and moved on to talk with someone else, McConnell said.

The Royal Family, on a 12-day Canadian tour which began July 26 in St. John's, Nfld., appeared to enjoy the visit to the village.

Earlier Friday, the Royal Family viewed the sedate sport of lawn bowling which requires considerable skill but not much exertion.

The competitors tended to be middle-aged and more than a few had their cigarettes ready at the edge of the green so they could puff after competing.

Young athletes who met the Royal Family said it was harder to meet a prince than it was to compete before thousands.

"You don't see the people when you compete," said Sherry Hawco, 14, of Cambridge, Ont. She was so shaken after meeting Prince Andrew, 18, and Prince Edward, 14, that she could not remember everything they said to her.

At the weightlifting events, news photographers were not allowed to take pictures of the Royal Family which was seated in the middle of the audience directly in front of the competitors.

Today, the Queen was to view swimming, cycling and shooting events before attending a state dinner with Prime Minister Trudeau.



Queen, Trudeau meet during separate Games tours Friday



QUEEN MUM MARKS 78th

LONDON (AP) — Some sang *Happy Birthday*, others shouted "God bless you, Ma'm!" and others just cheered Friday as Britain's Queen Mum greeted well-wishers on her 78th birthday. Most of her family was out of the country, however.

The crowd, many of them tourists, waited for hours outside Clarence House to see Queen Elizabeth the Queen Mother. She stepped outside briefly to say "Bless you" and "Thank you all very much."

Also marking the date was publication of a new book about this country's First Granny. The book, *The Country Life Book of Queen Elizabeth the Queen Mother*, written by Godfrey Talbot, includes a warm and loving tribute from one of her greatest admirers.

"For me she has always been one of those extraordinary rare people whose touch can turn everything to gold," wrote Prince Charles.

MURDER BY BULLDOZER

WILKINSBURG, Pa. (AP) — A construction contracter was killed Friday by a man using a bulldozer for a weapon, police said.

Authorities said Umberto Gulli, 28, of Pittsburgh, was arraigned on a general charge of murder and jailed without bond in the death of Ian Snider, 31, of nearby Plum Borough.

Snider died at a Pittsburgh hospital after being attacked at a construction site in this Allegheny County community, the coroner's office said.

Authorities said Snider went to the work site to collect a debt from Gulli, who was reported to be operating a bulldozer.

In the midst of an ensuing argument, police said, Gulli dropped the bulldozer's dirt-laden bucket on Snider, then gouged him with the toothed lip of the bucket.

Nazis Pelted

LANSING (UPI) — Counterdemonstrators greeted neo-Nazis Friday night with eggs, stones, firecrackers and baseball bats in the Nazis' second rally in the Chicago area this summer.

Nazi leader Frank Collin ducked missiles as he addressed about 200 onlookers and 40 protesters from the Progressive Labor Party and its International Committee Against Racism.

The demonstration in the heavily ethnic working-class community was the first of seven the National Socialist Party of America plan this summer and fall in southern and western suburbs.

The Nazis gave up plans to march in north suburban Skokie, which has a large Jewish population, after winning approval for a rally in Chicago's Marquette Park. They held one rally and plan more activities in the Marquette Park area.

Collin stood eight steps up on a landing of the Park District office, in an area cordoned off by police, and read from a notepad.

"Fellow white Americans," he said, "we believe all white people should stand united in the cause of the white race."

Guerrillas Abduct Rhodesia Farmer

SALISBURY (AP) — Black nationalist guerrillas abducted a former British army officer from his home in the eastern Rhodesian countryside and took him across the nearby border to Mozambique, the military command reported today.

Thomas Wigglesworth, 61, was the fourth white abducted by guerrillas this year.

As far as is known, none has been heard of since being seized, although military sources say some are thought to be held at guerrilla bases in Mozambique.

The communique said Wigglesworth was abducted Tuesday morning.

The report was delayed to allow time for notification of relatives in Britain.

The retired soldier, who lived on a farm near the small town of Penhalonga, was seized when he returned home after seeing his wife on to the military-escorted convoy that runs daily round trips to the nearby larger town of Umtali.

A neighbor, Mrs. J. P. Valintine told authorities Wigglesworth found a group of armed guerrillas ransacking the house.

"He was armed but there were evidently too many of them," she said.

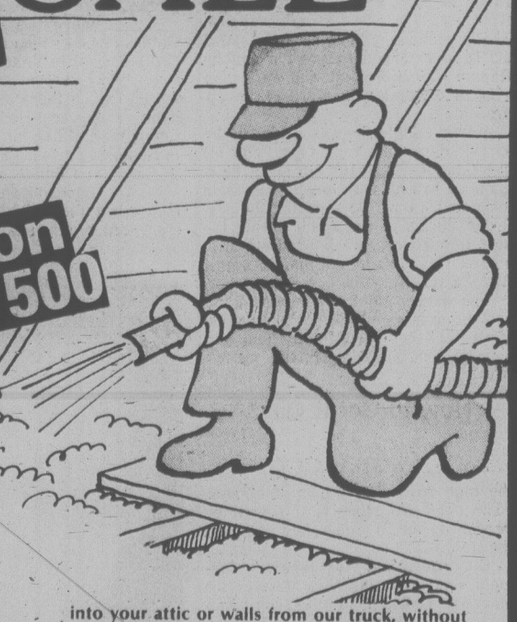
ALF BECKER'S CHAIN SAWS
2981 Tillicum Rd.
384-6414

Le Menu Gastronomique
LES ESCARGOTS DU BOURGUIGNON
SOUPE A L'ONION GRATINEE
LE CHATEAUBRIAND
LA SALADE NICOISE
BAKED ALASKA
SPANISH COFFEE
$17.95 PER PERSON (MIN. TWO)

Our unforgettable 5-course dinner
$11.95 PER PERSON
August 7th to 10th
LA TRUITE AU BEURRE NOIRE
rainbow trout sauteed in butter accompanied by lemon and brown butter sauce
SOUPE DU JOUR
daily favourite soup
LA SALADE VERTE DU CHEF
the chef's green salad
GRILLED ALASKA KING CRAB LEGS
grilled Alaska King crab legs served with house garlic butter sauce
ECLAIRE AU CAFE
coffee eclaire
CAFE

Antonio's fine french cuisine
Reservations 384-7014
2 CENTENNIAL SQUARE
8-5x

HURRY! SALE ENDS AUGUST 8th
ALL PHONE INQUIRIES RECEIVED UP TO 9 P.M. AUG. 8th WILL QUALIFY FOR THIS SPECIAL OFFER.
Summer Insulation SALE
DO IT NOW & SAVE 10%
Our Average Attic Insulation Job is under $500



Our estimators will advise you on the Federal Government Grants and B.C. Hydro Finance Plans that are available.

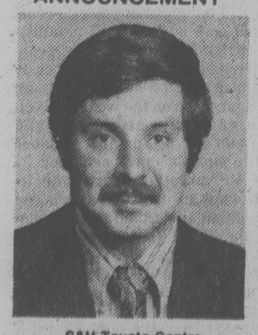
Our Summer Insulation sale is on now. Upgrade the insulation in your home's walls or attics and save *10% off our regular prices. We use only Therm-attic blown cellulose insulation. It's ideally formulated for adding to your existing insulation or for fully insulating your home. You'll get superior insulation for a reasonable price. Therm-attic is blown into your attic or walls from our truck, without any fuss or mess. It flows into cracks and irrgularities, assuring a uniform blanket to make your home more comfortable. Warmer in the winter, cooler in the summer. In just a few short hours — you're on your way to big savings on your heating bills. Act now and save. The sale ends Tuesday, August 8th, 9 P.M.

Call now for an in-home estimate without obligation. 388-4423

Weathergard Shop
Division of Somass Building Services Ltd.
B.C. Hydro Approved Installers.
Conserving Energy for a better future.
● THERMOGUARD WINDOWS
● RAINHANDLER GUTTERS
● ALL TYPES OF ROOFING
2145 Keating X Rd.
branches in Duncan 748-9642, Nanaimo 753-8611, Port Alberni 724-3218
8-5

YOU ARE INVITED TO MEET
RUDY ALPERIN
Vice President and Colour Consultant for Riverdale Drapery Fabrics in New York, one of the largest producers of decorating fabrics in North America.
TUESDAY, AUGUST 8
9 am — 12 Noon
AT
STANDARD FURNITURE DRAPERY DEPT.
For over 30 years Mr. Alperin has travelled extensively throughout the States and Canada. He is well known for his broad knowledge of fabrics and the latest trends in colours, patterns and styles of fabrics and their uses. Plan to come down Tuesday to meet this interesting man.
STANDARD FURNITURE
737 YATES ST. 382-5111
8-6

ANNOUNCEMENT



S&H Toyota Centre are pleased to announce that
JIM BRYSON
was our top salesman for the month of July. JIM would like to take this opportunity to invite all his many friends to drop in any time and see the complete line of 1978 Toyota cars and trucks. He will be glad to tell you all about our special for August — 100 gallons of gasoline with the purchase of a Toyota Corolla 1200 or Toyota Liftback — both at special sale prices. Don't miss it! See JIM this week.
S&H TOYOTA CENTRE
2040 Cadboro Bay Road
592-2471
8-5x

Homeward Bound Kennard 2pm til 6pm CFAX 1070

METRO TOYOTA
ESSO CAR CLINIC
TESTED USED CARS

Harness Racing Boon to Sidney

By AL FORREST
Times Staff

Sidney had mixed feelings about the idea of summer-long harness racing at Sandown but now that it's under way everyone is smiling.

"The harness people have turned out to be good neighbors," Sidney Chamber of Commerce president C.E. Goodman said Friday.

"And the jobs are a real boost for the area. The impact has been all good. People stay in the hotels, eat in the restaurants and go shopping in town. Harness racing is a major new industry."

Orangeville Raceways Ltd. spokesman Jim Keeling Jr. said the feeling is mutual, the harness racing officials are happy to be at Sandown and they plan to stay awhile, despite being in the red during its first year.

"We will lose $100,000 this year on operations," he said. "And there is another $100,000 for capital improvements. We will be out of pocket $200,000 at the end of the season.

"Actually that isn't too bad at all. We expected it would take a while to catch on. We should be able to break even in our second season. After that, we should grow strongly. We expect to double our handle in four years."

Orangeville needs betting of $11,000 a race to break even. The race track collects 10.5 per cent of that amount ($1,155) and the rest goes in government taxes and in bet payouts.

"The average betting is only $8,400 a race but the significant thing is how much we have improved. On opening day the handle was only $66,000 or $6,000 a race. But now it is almost double. We have had one week with an average over $10,000 a race.

"Last week the average was $9,500, up from $9,400 the week before. It keeps getting better."

Despite the first-year loss, Orangeville plans to be at Sandown for a long time — at least four years and probably 20. The track has been leased for the four years with an option on 16 more.

At the end of the fourth season a major decision will have to be made: whether to continue and, if so, whether to construct its own race-track in the area or continue at Sandown.

Keeling said there is nothing to indicate Orangeville will leave in less than 20 years.

"We're very happy with the way things are going and we are planning for the long term."

He admits to a few first-season problems.

"We had far too many people employed on opening day. But we had two previous openings where we didn't have enough people. That was a worse mistake. We vowed we wouldn't let that happen again."

The previous openings were in Orangeville, Ont., where the company was founded, and in Cloverdale.

For the Sandown opening there were 150 employees on the payroll and many had very little to do.

The staff was quickly pared down to 115. With the arrival of summer and larger crowds, the staff was increased to the present total of 130. The weekly payroll is $10,000.

"About half the employees live in the Victoria area and the rest are from Sidney and Central Saanich. We have a number of housewives on the concession stands while the people at the betting windows are mainly students."

Most employees work on a bonus system. There is a flat salary plus a bonus, based on the handle.

"In four years the handle will double but that doesn't mean the staff will be twice as large. We have a very large staff now and it would only have to increase about 25 per cent to handle twice as many people."

This would add about another 35 to the payroll.

Most employees have a four-day week: the racing days, Monday, Wednesday, Friday and Saturday. About 25 are full-time employees working a five-day week.

After opening day, the staff total was reduced by 15 in the betting windows and some concession workers were also laid off. The parking staff was reduced from four to one.

The present level of 130 employees is about as low as the race track can go to meet the demands of busy summer racing days.

In addition to the $10,000 local payroll, the racing has attracted 200 horsemen to the Sidney area for the season.

"They are living near the track and spending money in the community. This has been another benefit for the district," Keeting said.

Sidney Mayor Dick Leigh agrees.

"This racing season is doing us a lot of good. There are no problems at all and the jobs are welcome."

Sidney Review publisher John Manning says local merchants have noticed an increase in sales as a result of the harness season.

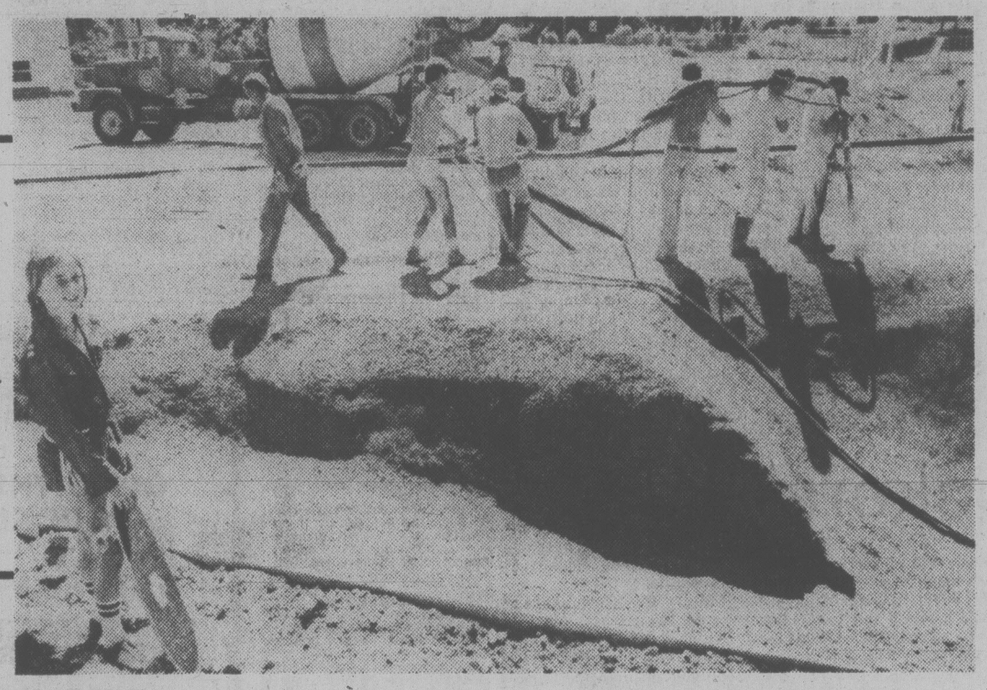
"The only complaint I have heard is from the Saanichton Fall Fair organizers. They are worried because there is racing on the Labor Day weekend when the fair is on but I think they can work it out. There is no reason why people shouldn't be able to go to both events during the weekend."

Goodman said the chamber was a bit concerned that money might leave the community because of the racing season.

"With the thoroughbreds, we noticed a decline in sales in Sidney when people were out at the track betting. But we haven't noticed any decline this summer. If anything, sales are improved because of the harness season."



Sidney residents worried about the effects of race crowds, but are all cheerful now.



JUST a little anxious for Anderson Park's new skateboard bowl is Times paper carrier Grant Dunlop. With the work crew spraying the first layer of concrete, Gant is ready for action. Problem is the bowl won't be ready for skateboarders until the middle of the month.

Who Will Pay Bus Bills: Tindall

The key question to be answered Aug. 14 at the first meeting of the new Urban Transit Authority is how the province is going to help municipalities pay bus deficits, Victoria Ald. Bill Tindall said today.

Tindall, a member of the 10-member UTA board, said there is no doubt municipalities will have to begin paying for transportation deficits.

"The key question is: where will we get the money?"

Tindall said the provincial government has given assurances the funds will not come from property taxes in 1979 — but beyond that there are no guarantees.

"We will have to consider new sources of revenue. Tourism is our number two industry. Maybe we should use a portion of the hotel tax raised in this area to pay for the bus deficits. This is one idea we should consider."

Other possibilities include an increase in gasoline taxes and a surcharge on electricity bills.

What everyone wants to avoid, he said, is an increase in the property taxes to pay for transportation.

"Something more palatable will have to be found."

He said Victoria Mayor Mike Young has also indicated a strong opposition to using property taxes to pay transit deficits.

Tindall and Saanich Mayor Mel Couvelier will represent the Victoria region on the 10-member board. The other eight come from the Vancouver area.

Tindall said it appears the new Urban Transit Authority will act as a management group only. B.C. Hydro would continue to operate the bus system but now municipalities would have to pay the annual deficits.

All questions of routes and fares would be decided by the municipalities.

"Obviously there is no need to be concerned about a disruption of contracts with the bus drivers because these continue to be in force. The drivers are still working for B.C. Hydro."

Many questions remain to be answered under the new system but the key issue will be cost-sharing, Tindall said.

He said municipalities must face the reality they will have to pay transportation deficits that may grow larger each year.

Tindall's remarks follow a statement Friday by Municipal Affairs Minister Hugh Curtis that municipalities were being unduly "alarmist" about the transportation changes.

Curtis said contracts with the bus drivers' Amalgamated Transit Union (ATU) continue to be in force.

"The Urban Transit Authority is not, I repeat, is not going to become an operating company. It will enter into operating arrangements with a number of companies for the delivery of service. One of these companies is B.C. Hydro.

"There are contractual agreements in place between Hydro and the ATU that are inviolate. They are legal documents."

Curtis said the transit changes, while making municipalities liable for the deficit, would for the first time give local governments a voice in transportation policies.

HELP OFFERED THEFT VICTIMS

The Burry family may have a holiday this summer after all, thanks to the generosity of two Times readers.

After reading an article in Friday's Times about the family losing their tent trailer and camping gear to a thief, they phoned to offer help.

One man said he had a tent he no longer needed which he'd gladly give them.

Another said he had a variety of camping equipment the family could use.

Darlene Burry, a welfare mother with three children to support, had saved 2½ years to buy the trailer and had only used it a couple of times when it was stolen from a carport at her home at #4, 2409 Chambers.

Judge Details Options For Heroin Sentences

A number of options are open to judges faced with sentencing those convicted of heroin-related offences before the compulsory Heroin Treatment Act comes into effect Jan. 1.

Les Bewley, taking time off the provincial court bench to act as a consultant to the Alcohol and Drug Commission, today explained the options to a problem raised by Judge Blake Allan in Victoria provincial court earlier this week.

Allan remanded Stephen Prescott, 26, of 991 Cloverdale, to sentencing after he pleaded guilty to a breaking and entering charge.

Prescott admitted to the court he had a heroin problem and was dependent on two to three caps per day.

Allan noted that the new Heroin Act had been proclaimed, but was unsure if any of the treatment facilities were available.

Bewley said Judge Allan has the power to adjourn the matter for sentencing until after Jan. 1 when the act comes into effect along with its treatment program.

At that time, Prescott could enter as a voluntary patient or Allan could order him to the program.

Or, more immediately, Prescott could voluntarily submit himself to one of the programs currently operated by the ADC.

For example, Bewley said, Prescott could seek help at the Drug and Alcohol Rehabilitation Society here in Victoria.

Allan could also suspend sentence, and as part of the probation order direct Prescott to seek treatment under one of the existing treatment programs.

Allan could also include another provision ordering Prescott to present himself to one of the evaluation panels that will be set up after Jan. 1.

Another option open to the judge, if he feels a jail sentence is necessary, is to require Prescott to appear before an evaluation panel upon his release as part of the post-incarceration probation.

Meanwhile, Bewley said he would call Allan to advise him of the options and said any other provincial court judge faced with a similar problem should call the ADC in Vancouver.

The ADC is in the process of switching its voluntary treatment programs to compulsory ones over the next five months.

Ask the Times

Q. Can you tell me the address of cartoonists Bill Keane and Hank Ketcham?

A. Bill Keane, the Register and Tribune Syndicate, 715 Locust Street, Des Mones, Iowa 50304. Hank Ketcham, Field Newspaper Syndicate, 401 North Wabash Ave., Chicago, Ill. 60611.

Q. Are the surgeons' fees for strictly cosmetic plastic surgery covered by the B.C. Medical Plan? Is the cost of the hospital stay covered by this type of surgery? R.G.

A. A surgeon's fee for cosmetic plastic surgery is not covered but reconstruction surgery is — either to correct natural deformities or the results of accidents of children up to and including 15-year-olds. The hospital stay for cosmetic plastic surgery, however, is covered by the plan.

Q. What are the addresses of Joni Mitchell, Woody Allen and Bob Dylan? W.C.

A. Joni Mitchell, c/o Elliott Roberts Lookout Mgmt., 9120 Sunset Blvd., Los Angeles, Calif. 90069; Woody Allen, 930 Fifth Ave., New York, N.Y. 10021; Bob Dylan, PO Box 264, Cooper Station, New York, N.Y. 10003.

Death Laid to Lack of Care for Senile

max low

Just a few days ago a man, not really elderly but prematurely senile, wandered away from a nursing home in Victoria.

The next day his body was pulled from the sea and Barbara Rolls says the accident should not have happened.

"That man and others like him would be alive today if we had a proper long term care facility for the ambulatory confused in the Lower Island area," explains Mrs. Rolls, whose husband is a patient in a local nursing home.

"My husband has to be restrained — tied to a chair — to keep him from wandering because the facilities at the nursing homes for this type of patient are simply inadequate," she adds.

The dead man's wife had feared something like this would happen, says Mrs. Rolls.

"The woman was really concerned for her husband's safety as he'd already disappeared several times before, often being missing seven or eight hours at a time. She used to take him for walks every day and have him home on the weekends but when she wasn't with him there was no one to prevent him from wandering away.

"Nursing homes here are just not equipped at all and there's no way that these patients should be in them."

Concern over the case of her own husband and for other people has led Mrs. Rolls, who is also health services chairman of the Consumers' Association of British Columbia, to write to Winfield Mott, long term care administrator for the Capital Regional District.

In stressing the need for a long term care facility in the area, Mrs. Rolls asked Mott if he would consider a survey to establish the number needing it.

"I personally know of several and feel there must be a need for a facility where such patients can move around freely and safely both inside and outside, and without invading the privacy of extended care patients in their rooms," she said in her letter.

"Admittedly the construction of such a facility will take time," she told Mott. "But could not modifications be made to an existing facility in the meantime so these patients would not have to be restrained?"

Mrs. Rolls' letter rightly pointed out the lack of such a facility "and the unfortunate situations which arise from that lack," Mott told her in his reply.

"To that I can add that your husband's status is hardly a unique one," he said. "There are a large number of people in this condition in your area, most of them without an articulate advocate such as yourself.

"Several facilities and proposed facilities have plans on paper to construct or renovate space to do exactly what you suggest."

Plans are taking shape and the problem should be dealt with in a much better way within three or four years, Mott told Mrs. Rolls. Renovations could bring some improvement even within a year, he said.

A brief submitted by the Consumers' Association as long ago as last December and urging the establishment of a long term care facility for the ambulatory confused in the Lower Island area, will be heard by the provincial health department at 8:30 next Wednesday morning.

"We're going to try to get the Minister to agree to a facility on the Lower Island," Mrs. Rolls explains. "The only places at present where such patients can be free to walk about but not roam off the premises are in Vernon and in a special wing at Riverview, both on the Mainland.

"You know, Mr. Mott said the problem here should be dealt with in a much better way in three or four years . . . but a lot of people can die in that time."



Mrs. ROLLS
. . . crusader